

Fittings for OUTDOOR furniture

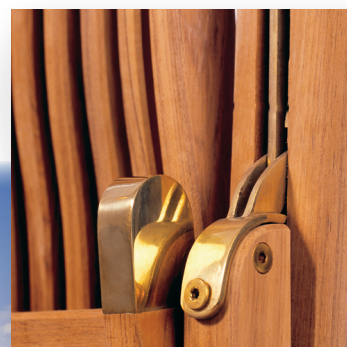

Steamer chair fittings



Steamer chair made by Alexander Rose



- high quality furniture fittings





- high quality furniture fittings

SISO A/S
MILEPARKEN 11
DK - 2740 SKOVLUNDE
(COPENHAGEN)
DENMARK
PHONE: (+45) 45 830 900
E-MAIL: SISO@SISO.DK
WWW.SISO.DK

All specifications stated in the catalogue are errors and omissions excepted

SISO A/S tager forbehold for trykfejl samt ændringer i produktets specifikationer.

Für Druckfehler und Irrtümer ist jede Haftung ausgeschlossen. Produktänderungen behalten wir uns vor.

DISTRIBUTOR



FITTINGS FOR OUTDOOR FURNITURE	4-36
RECLINER CHAIR FITTINGS	4-5
STEAMER CHAIR FITTINGS	6-7
U-BRACKETS & STRAPS	8
UMBRELLA RINGS & HINGES	9-11
HINGES	12-14
HEAVY DUTY CUSHION BOX HINGES SS-304	14-15
FITTINGS FOR CUSHION BOX	16-19
PNEUMATIC EXPANSION SPRING FOR LAUNDRY BOXES	20-21
KNOCK DOWN »SYSTEM S«	22-23
BRASS COMBIFIX HEADS	24-25
STEEL COMBIFIX HEADS	26
FIFTEEN SCREWS & BOLTS	27
INSEX SCREWS & MUSHROOM SCREWS	28
INSEX COVERS & INSEX COLLARS & DRILL BIT	29
INSEX KEYS	30
CROSS DOWELS	31
SCREWS	32
BUSHINGS	33-36
FITTINGS FOR GARDEN TABLES	37-79
TABLE SLIDES	38-44
LEG BRACKETS	45
LEG CORNER BRACKETS, NUTS & WING NUT	46-47
LOCKING PIN & HOOKS	48
HANGERBOLTS & WASHERS	49-50
LEG CONNECTOR "CONAN"	51-52
"KEA" SCREW-IN BUSHING	53-56
LEG CONNECTOR "WEKA"	57-58
LEG CONNECTOR "X-TREME"	59-60
"TWISTER" & "MINI TWISTER" - THE LEG CONNECTOR	61-63
"TWIST'N TURN" - THE LEG CONNECTOR	64
"RIMA" LEG CONNECTOR F/ SQUARE LEGS	65-66
CATCH # 22 & TABLE CATCH "SPRING"	67-68
LAZY SUSAN	68
SURF - THE TABLE CONNECTOR	69-70
SURF PA6 - THE TABLE CONNECTOR	71
TABLE SPANNER "GRABS"	72-73
TABLE CONNECTORS & SPANNERS	74
LOCATING PINS	75
TABLE HINGES	76-79



RECLINER CHAIR FITTINGS

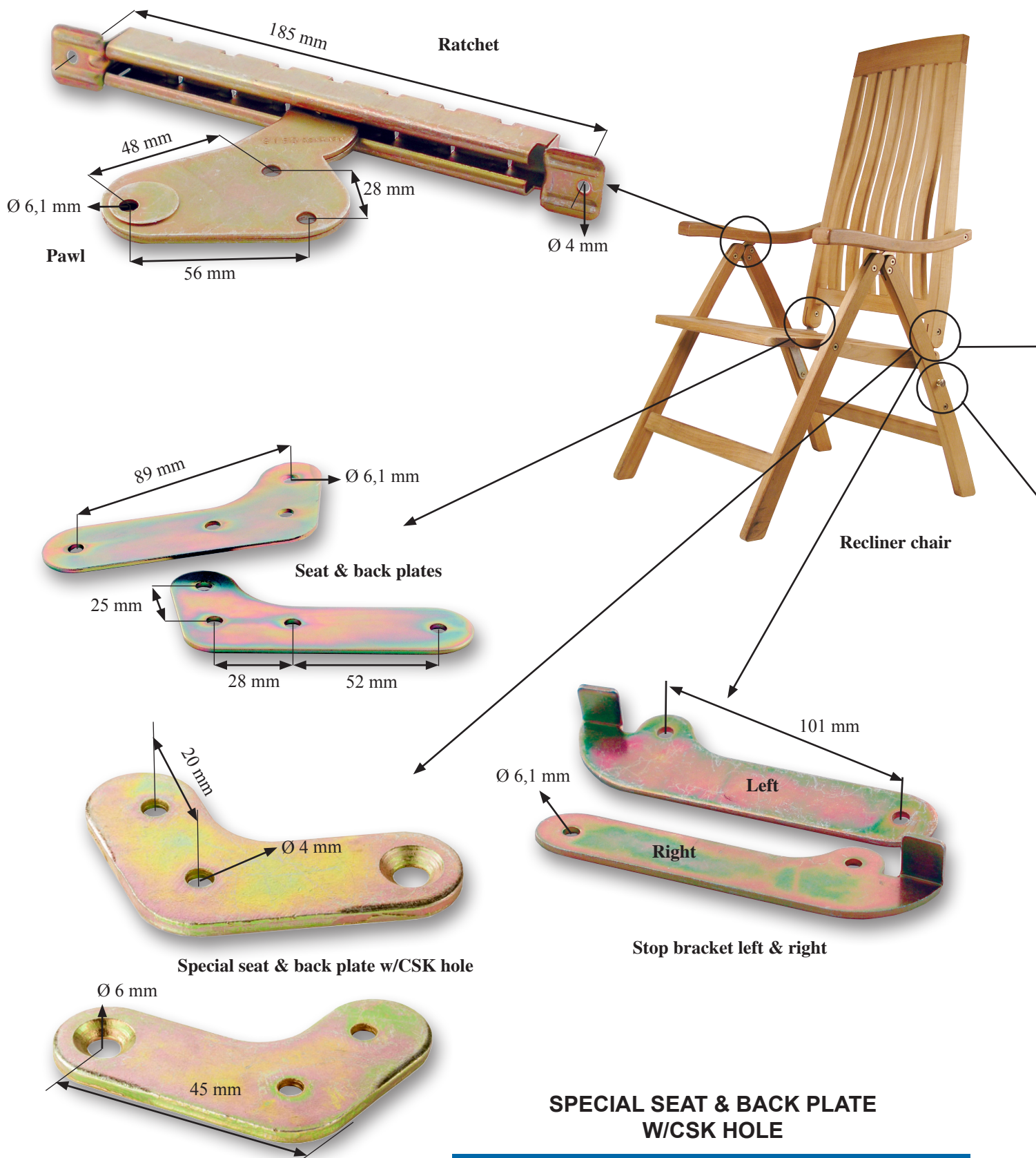

Material: Steel, Yellow Zinc Plated, 6 Micron

Right hand: # 04.05.037

Left hand: # 04.05.038

RECLINER CHAIR FITTINGS

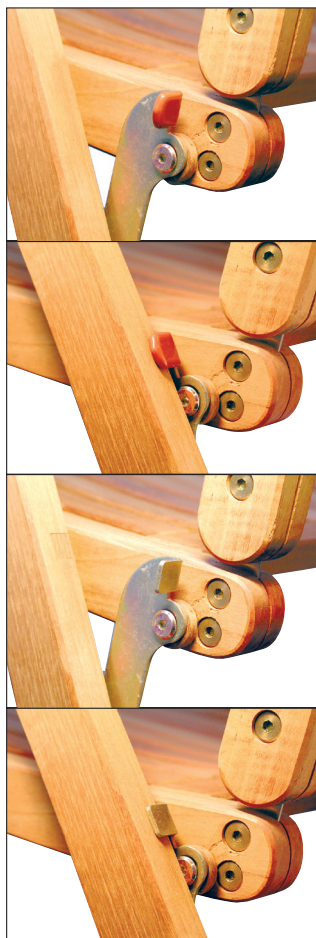

Stop bracket w/cap in function

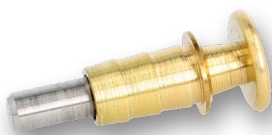

Locking pin for recliner chair



Protective PVC cap for stop bracket

Material: Steel or Stainless Steel (SS) AISI 304

Finish: Steel, Yellow Zinc Plated - 8 Micron
Stainless Steel, Natural

1 Complete set in steel for one recliner chair:

2 Ratchets	# 04.05.010
2 Pawls	# 04.05.015
1 Stop bracket right (when seated)	# 04.04.920
1 Stop bracket left (when seated)	# 04.04.970
2 Seat & back plates	# 04.05.035

1 Complete set in stainless steel for one recliner chair:

2 Ratchets	# 04.05.040
2 Pawls	# 04.05.045
1 Stop bracket right (when seated)	# 04.04.922
1 Stop bracket left (when seated)	# 04.04.972
2 Seat & back plates	# 04.05.036

Optional:

2 Protective PVC caps for stop bracket	# 04.05.028
--	-------------

Screws, bolts, nuts & bushings are to be ordered separately according to furniture design, panel thickness etc.

LOCKING PIN FOR RECLINER CHAIR



Close up of locking pin

Since 1999 the legislature of the European Union demands that some kind of locking device is obligatory on all folding chairs imported into Europe to prevent the chair from folding accidentally.

Material: Brass (spring & pin made of stainless steel) # 04.05.085

Size: Handle: Ø 20 x 12mm
Pin: Ø 7,5 x 15mm
Total length: 50mm

STEAMER CHAIR FITTINGS

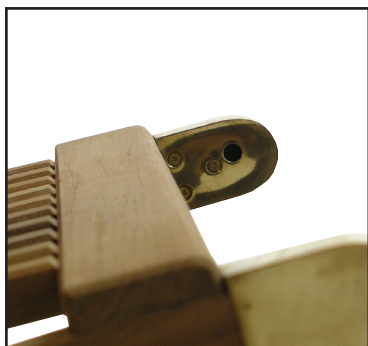
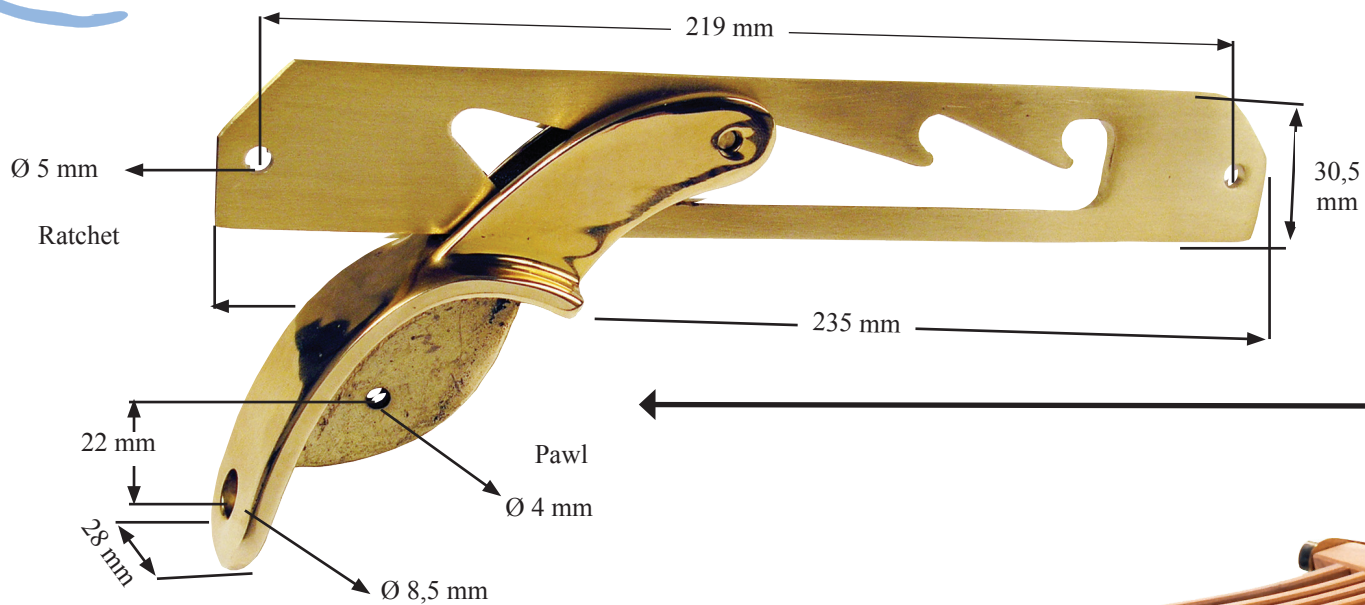

Close up of knee cap

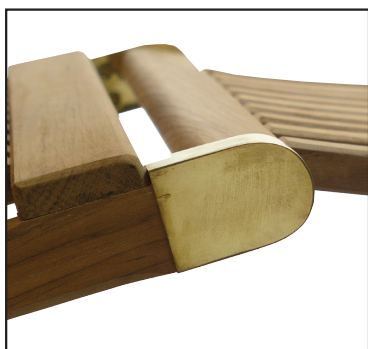

Close ups of foot rest plunger

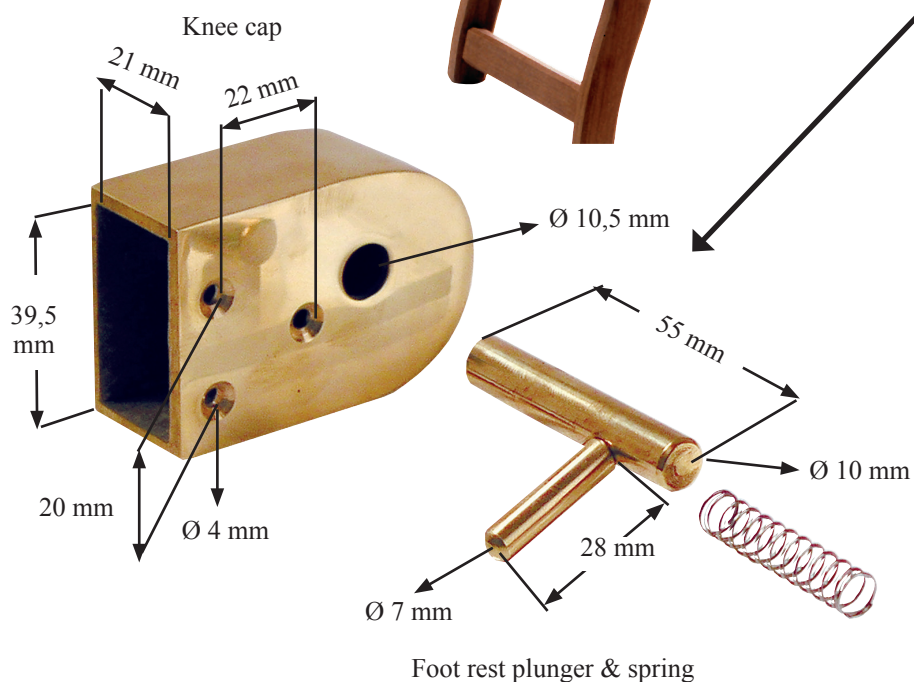

Foot rest plunger & spring



Foot rest plunger in action

STEAMER CHAIR FITTINGS

- high quality furniture fittings



Close up of stopper

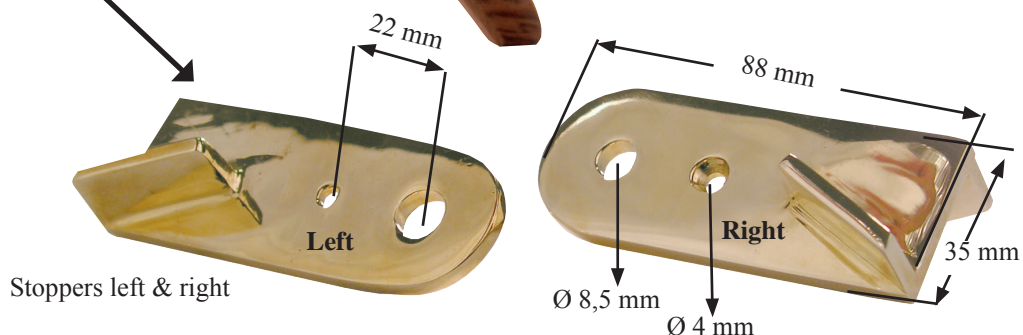

STEAMER CHAIR FITTINGS

Material: Brass

Finish: Polished

1 Complete set for one steamer chair:

2 Ratchets in 235 mm length	# 04.03.040
2 Pawls	# 04.03.010
1 Stopper right	# 04.03.021
1 Stopper left	# 04.03.022

Optional:

2 Knee caps (left & right)	# 04.03.050 (on request)
2 Foot rest plungers	# 04.05.155

Screws, bolts, nuts & bushings are to be ordered separately according to furniture design, panel thickness etc.

U-BRACKETS & STRAPS



Ø 9,5 mm

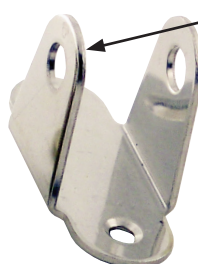

Stainless Steel, Flat



Steel, Flat

U-BRACKET F/ ARMREST OF FOLDING CHAIR

Material: Brass, Lacquered,
Steel, Yellow Zinc Plated – 8 micron
or Stainless Steel AISI 304 (SS)

Size: 65 mm length x 29 mm outer width
(25 mm inner width) x 39 mm height

Material	Type	Hole	Finish	Item No.
Brass	Bent	Ø 8,5 mm	Lacquered	# 04.03.100
Steel	Flat	Ø 9,5 mm	YZP	# 04.03.103
SS	Flat	Ø 9,5 mm	Natural	# 04.03.104

Other sizes on request

Ø 8,5 mm



Brass, Bent

STRAPS

Material: Steel, Yellow Zinc Plated (YZP)
(Stainless Steel or Brass on request)

Thickness: 2 or 3 mm

Material	Length	Width	Finish	Item No.
Steel	245 mm	15 mm	YZP	# 04.03.425
Steel	126,5 mm	16 mm	YZP	# 04.03.432
Steel	233 mm	18 mm	YZP	# 04.03.419

Other sizes on request

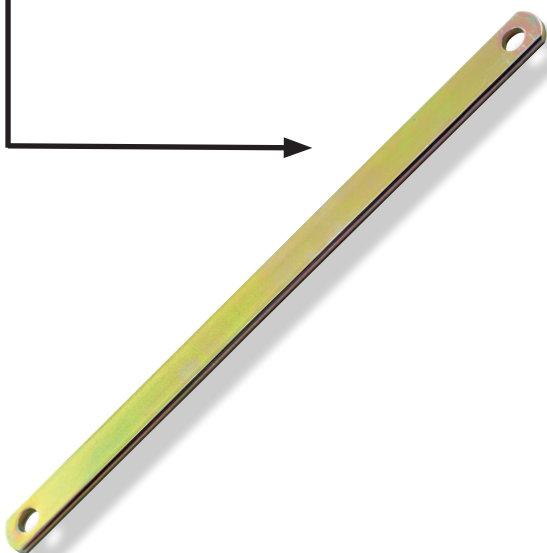

UMBRELLA RING BRASS

Material: Brass, Natural

Size: Ø 40 mm inner diameter
Ø 59,5 mm outer diameter
5,0 mm thickness # 04.03.500



SEWING MACHINE TABLE HINGE

Material: Brass
Screw Holes: Ø 4.0 mm

Sizes	Finish	Item. No
30 x 72 x 2.0 mm	Brass Sanded	# 15.11.350
30 x 72 x 2.0 mm	Nickel Satin	# 15.11.355
30 x 80 x 2.0 mm	Brass Sanded	# 15.11.310

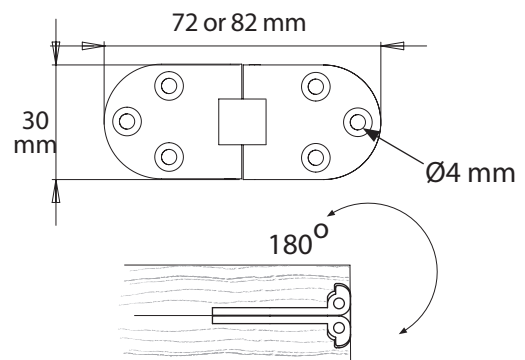

Connecting screw in SS

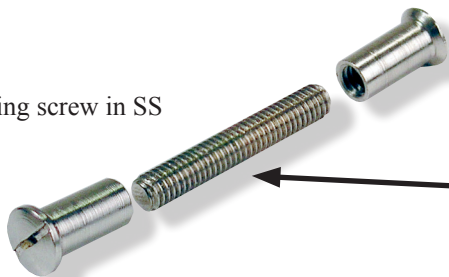

CONNECTING SCREW IN SS F/UMBRELLA ARMS

Material: Stainless Steel A4
 Finish: Natural
 Bore: Ø 5 mm
 Application: For wood thickness 30 - 35 mm

1 set consists of:

2 x Female screws w/slot, CSK, M4 x 12 mm # 04.03.635

1 x Threaded bolt M4 x 25 mm # 04.03.640

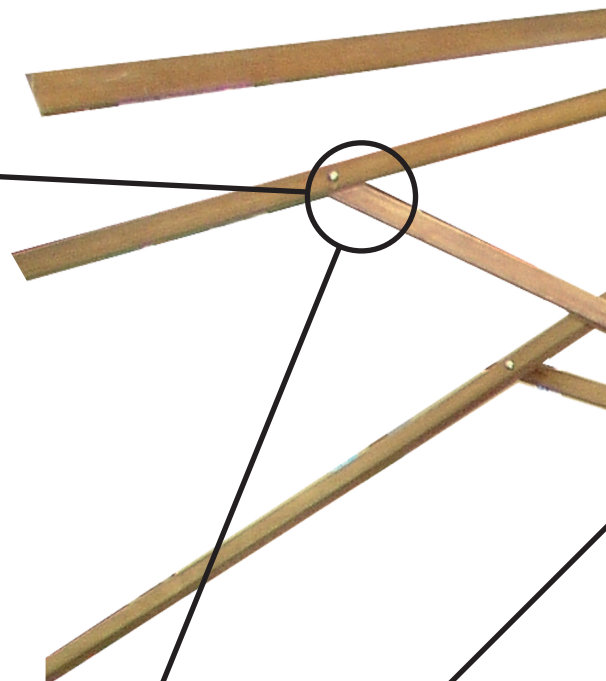

Eye screw, w/woodthread
Stainless Steel

Material: Brass
 Finish: Natural
 Bore: Ø 6 mm
 Application: For wood thickness 36 - 38 mm

1 set consists of:

1 x Dome head screw M5 x 6 mm

1 x Female screw w/slot, Dome head, M5 x 36 mm

Item No.	male	# 04.03.550
	female	# 04.03.551

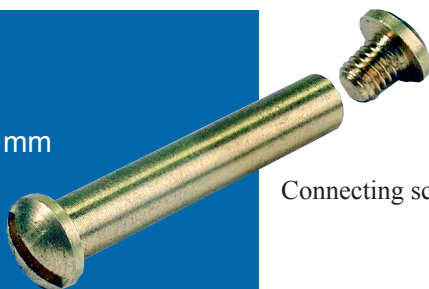

Connecting screw in Brass

ROPE CLAMP - IN STAINLESS STEEL

Material: SS-316
 Finish: Polished
 Size: 55 x 15 x 18,5 mm
 Application: F/4-6 mm robe

Item No. # 04.03.605
 Clamp



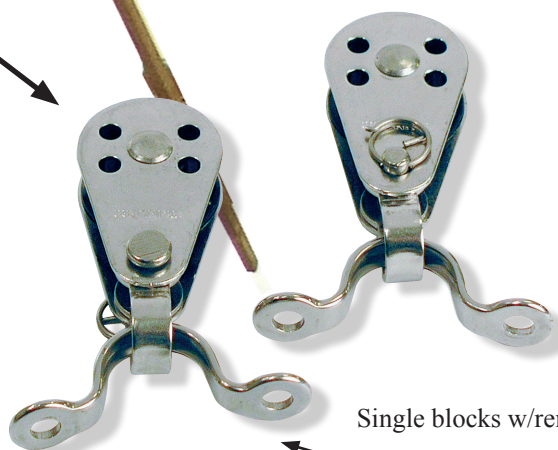
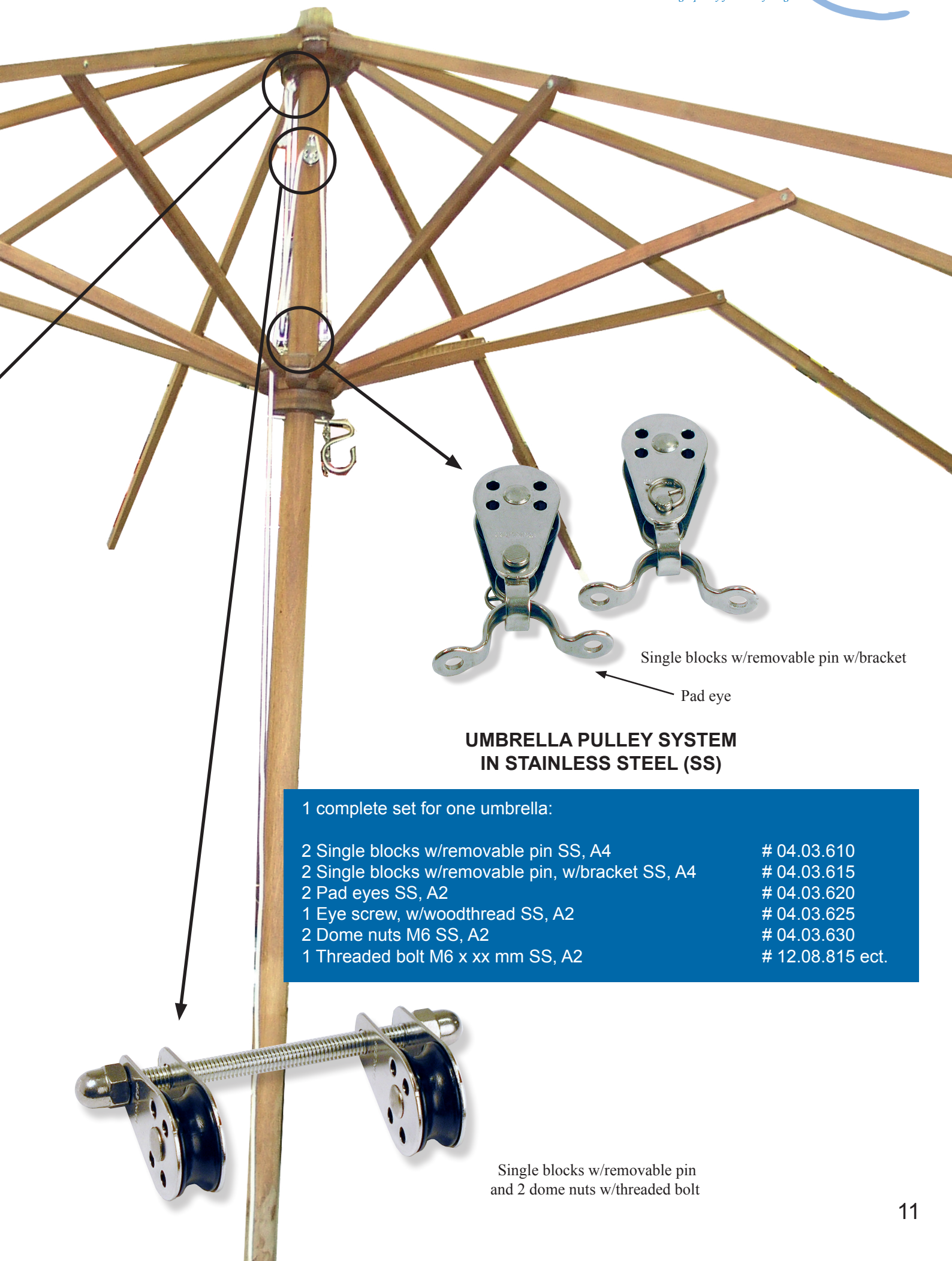

Single blocks w/removable pin w/bracket

Pad eye

UMBRELLA PULLEY SYSTEM IN STAINLESS STEEL (SS)

1 complete set for one umbrella:

2 Single blocks w/removable pin SS, A4	# 04.03.610
2 Single blocks w/removable pin, w/bracket SS, A4	# 04.03.615
2 Pad eyes SS, A2	# 04.03.620
1 Eye screw, w/woodthread SS, A2	# 04.03.625
2 Dome nuts M6 SS, A2	# 04.03.630
1 Threaded bolt M6 x xx mm SS, A2	# 12.08.815 ect.

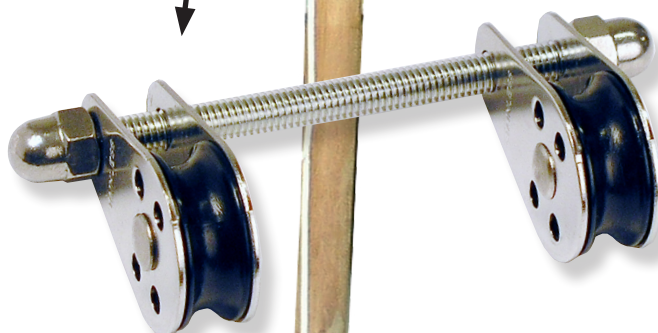

Single blocks w/removable pin
and 2 dome nuts w/threaded bolt

BUTLER'S TRAY HINGE SQUARE W/STEEL SPRING

Material: Brass

Screw holes: Ø 3,25

Type:	Size	Finish	Item No.
Square	38 x 64 x 3 mm	Sanded	# 15.11.160

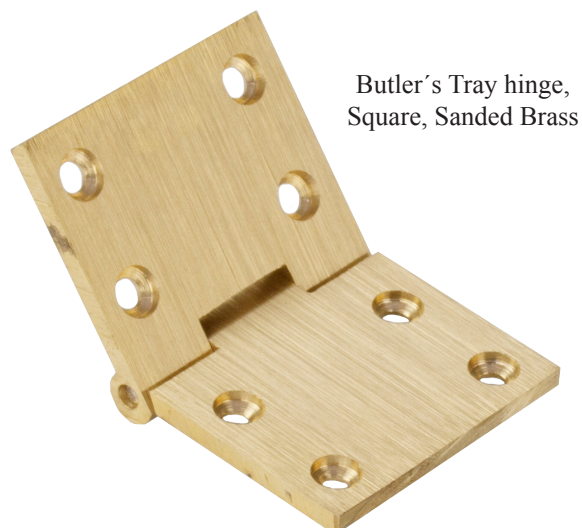

Butler's Tray hinge,
Square, Sanded Brass

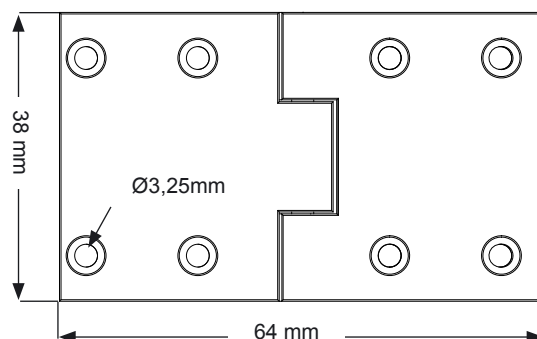
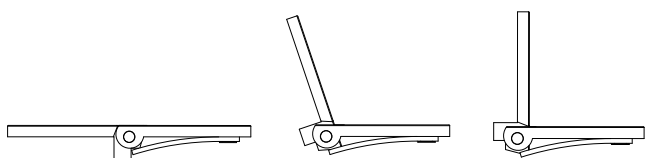

FLAP HINGE "SLIM"

Material: Brass

Screw holes: Ø 3 mm

Size	Material	Finish	Item No.
13 x 80 x 1,75 mm	Brass	Sanded	# 15.11.215

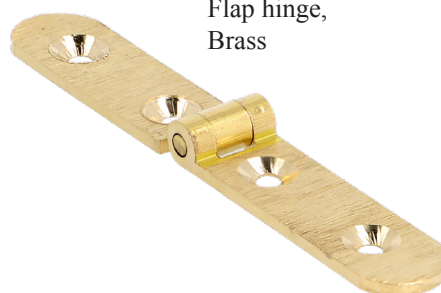
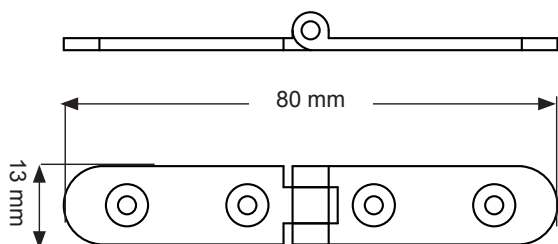

Flap hinge,
Brass

BRASS & SS-316 BUTT HINGES

Material: Brass

Screw holes: Ø 3,5 mm

Size: W/H/T	Material	Finish	Item No.
40 x 35 x 1,4 mm	Brass	Sanded	# 15.13.060
50 x 40 x 1,4 mm	Brass	Sanded	# 15.13.090
60 x 50 x 1,8 mm	Brass	Polished	# 15.13.125

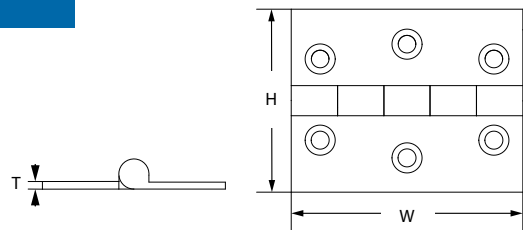

BRASS & SS-316 FLAP HINGES

Material: Brass or Stainless Steel (SS) AISI 316

Screw holes: Ø 4,5 mm

Size	Material	Finish	Item No.
30 x 80 x 1,75 mm	Brass	Polished	# 15.11.220
30 x 80 x 1,75 mm	Brass	Sanded	# 15.11.230
30 x 80 x 2,00 mm	SS - 316	Polished	# 15.11.190

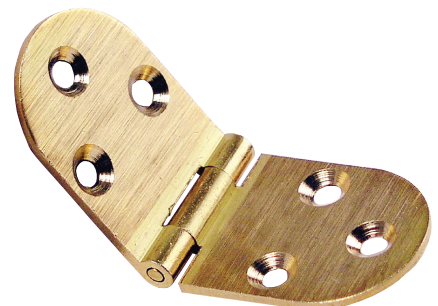

Flap hinge,
Polished Brass & Sanded

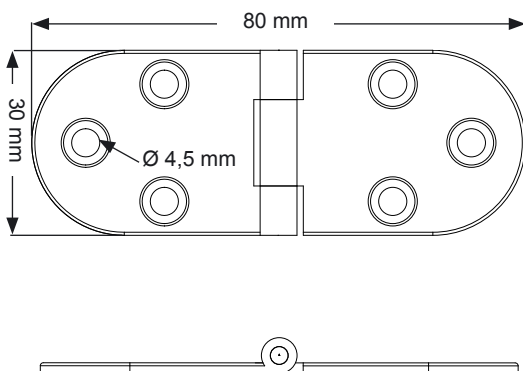

Flap hinge,
Polished Stainless Steel

FLAP HINGES & HEAVY DUTY CUSHION BOX HINGES SS-304

FLAP HINGE "ROUND"

Material: Stainless steel 304, brushed.
Incl. CSK SS-304 screws, M4 x 8 mm

Size: 98 x 70 X 2 mm

Item No.: # 22.23.170

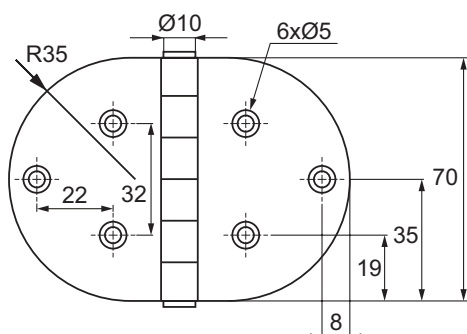

BUTT HINGE "FLUSH"

Material: SS - 304

Size: 100 X 70 X 2,5 mm

Incl. CSK SS-304 screws, Ø5 x 30 mm

Item No. # 15.20.100

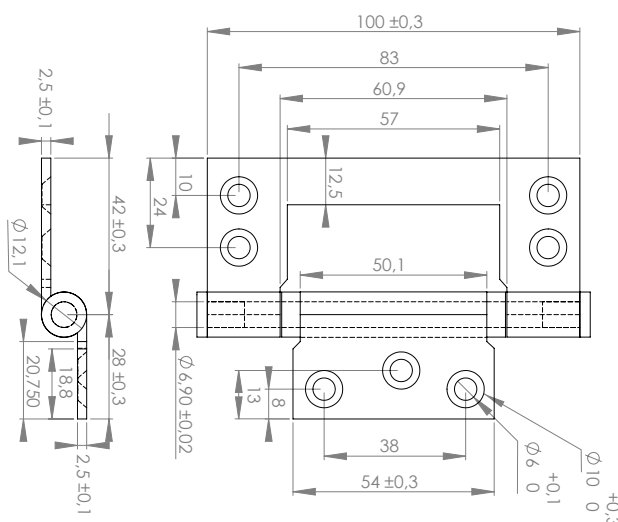
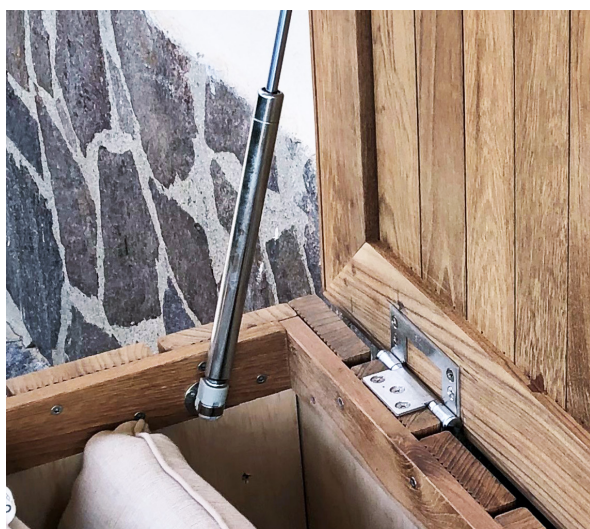
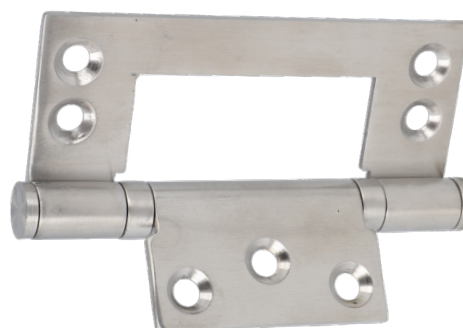

HEAVY DUTY CUSHION BOX HINGES SS-304

- high quality furniture fittings

SISO DENMARK

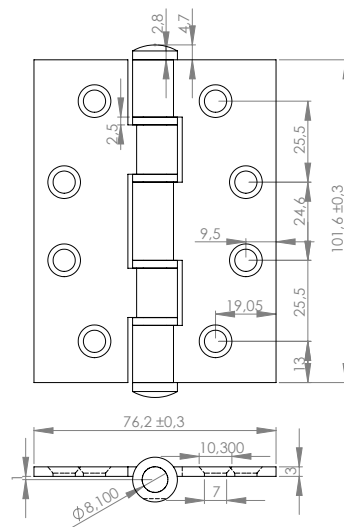
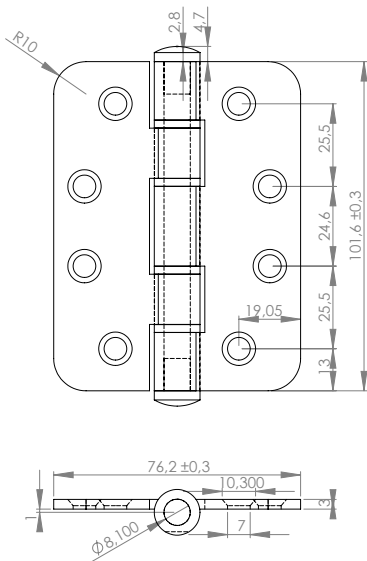

BUTT HINGE "ROUND"

Material: SS - 304
Size: 102 X 76 X 3 mm
Incl. CSK SS-304 screws,
Ø5 x 30 mm
Item No. # 15.20.116

BUTT HINGE "SQUARE"

Material: SS - 304
Size: 102 X 76 X 3 mm
Incl. CSK SS-304 screws,
Ø5 x 30 mm
Item No. # 15.20.115

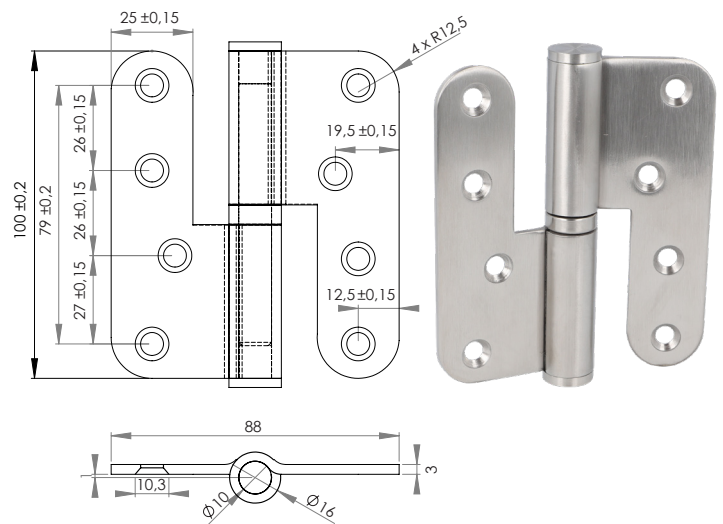
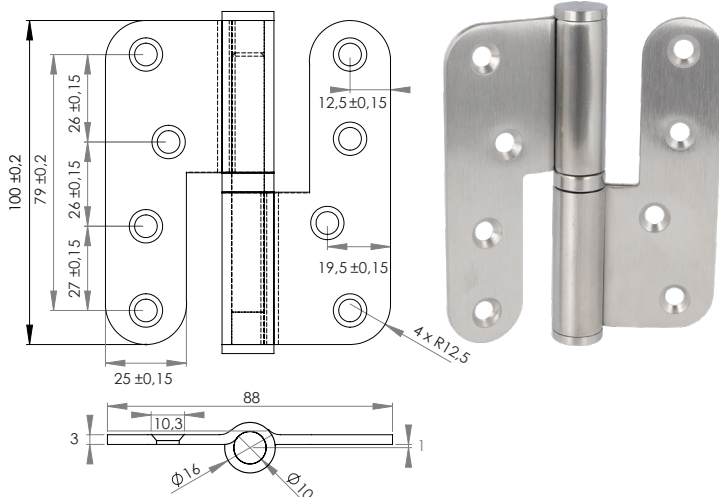

BUTT HINGE "LIFT OFF" LEFT

Material: SS - 304
Size: 100 X 88 X 3 mm
Incl. CSK SS-304 screws,
Ø5 x 30 mm
Item No. # 15.20.105

BUTT HINGE "LIFT OFF" RIGHT

Material: SS - 304
Size: 100 X 88 X 3 mm
Incl. CSK SS-304 screws,
Ø5 x 30 mm
Item No. # 15.20.106

CAM LOCK 1930 F/CUSHION BOX

Material: Cap & front of lock body: Stainless Steel
Rest of the body: Zamak
Hex nut: Zamak
Cam and Rosette: Steel
Keys: Steel & plastic

Size: Cylinder: Ø 19 x 30 mm
Hooked Cam: 50 mm from centre to edge

Specification: 90 degree turning
2 SISO car keys with
key alike code D20 (key to differ on request)

Item No.: # 14.04.503



Cam lock

Close up of Cam lock



Mortise Chest lock



MORTISE CHEST LOCK - 20 mm backset

Function: Right hand and draw position
Front plate + striking plate brass
rounded
Lock body steel plain

Locking system: For eurobit key - 1 lever key
Key alike

Item No.: # 14.06.064

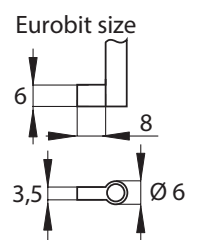
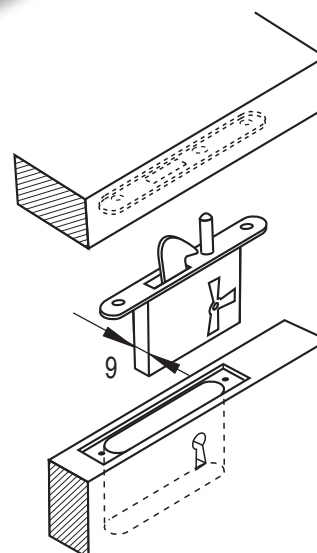

SPRING F/CUSHION BOX

- high quality furniture fittings

SISO
DENMARK

EXPANSION SPRING

Material: Steel, Chrome Plated (CPL)
Stainless Steel 316 (SS)

Size: Piston Ø 8 mm
Cylinder Ø 18 mm

Stroke (S): 162 mm

L	S	Material	Weight	Item No.
413 mm	162 mm	Steel	16 kg	# 15.11.410
413 mm	162 mm	SS	16 kg	# 15.11.412
513 mm	220 mm	Steel	20 kg	# 15.11.411



Close up of
Expansion spring

Smooth expansion

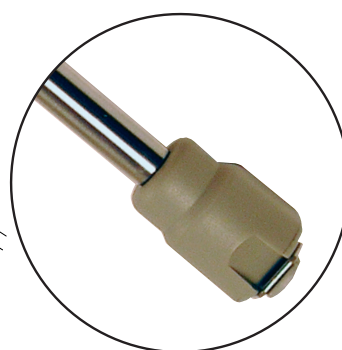

Close up of
Expansion spring

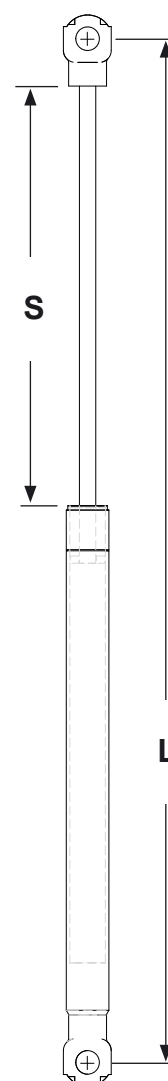

SPRING F/CUSHION BOX

DAMPING SPRING

Material: Steel, Chrome Plated (CPL)

Size: Piston Ø 8 mm
Cylinder Ø 18 mm

Stroke (S): 162 mm

L	S	Material	Force	Item No.
413 mm	162 mm	Steel	14 kg	# 15.11.450

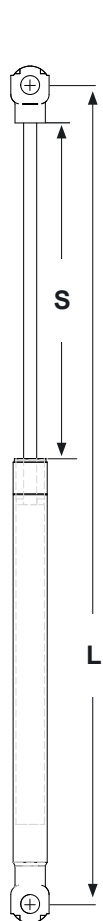

Close up of Damping spring

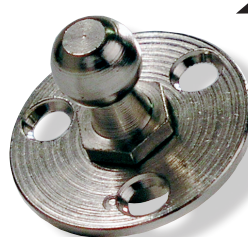

Round mounting bracket

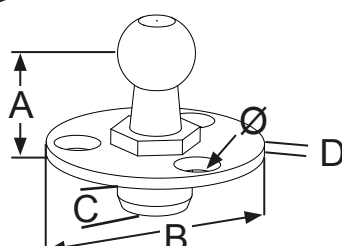

Measurement ill.

Cushion box

ROUND MOUNTING BRACKET

Material: Steel, Bright Zinc Plated (BZP)
See illustration for understanding of measurement scheme

A	B	C	D	Ø	Finish	Item No.
14 mm	28 mm	7 x Ø 9,7 mm	1,5 mm	4,5 mm	BZP	#15.11.455



SS mounting bracket
L Type

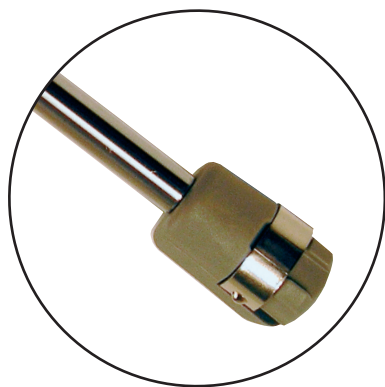

Close up of
Damping spring

Smooth closing

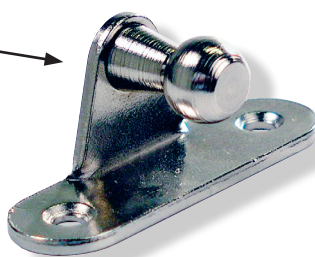
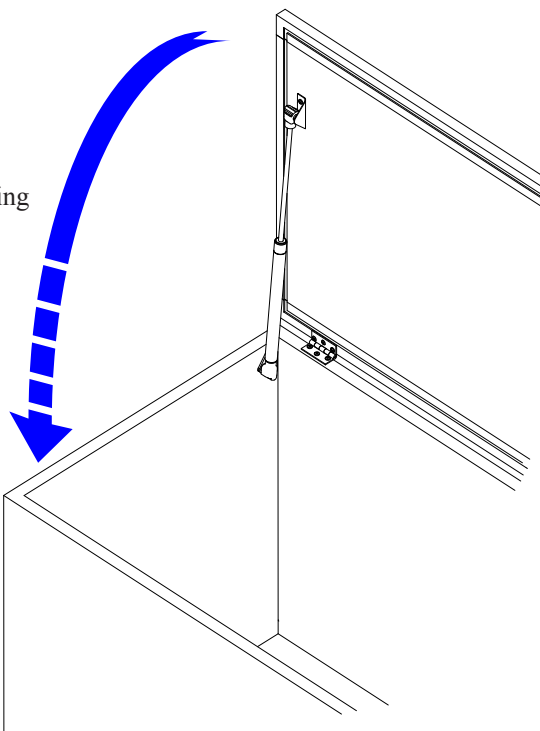

L-mounting bracket

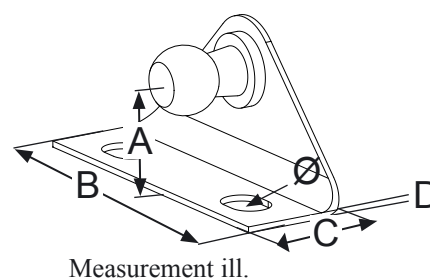

Measurement ill.

L-MOUNTING BRACKETS

Material: Steel, Bright Zinc Plated (BZP)
See illustration for understanding of measurement scheme

A	B	C	D	Ø	Finish	Item No.
16,5 mm	46 mm	14 mm	3 mm	Ø 4,5 mm	BZP	# 15.11.457

STAINLESS STEEL BRACKETS

Material: Stainless Steel, (SS) AISI 316
See illustration for understanding of measurement scheme

A	B	C	D	Ø	Finish	Item No.	Type
18 mm	56 mm	18 mm	2 mm	9 x 6,8 mm	SS	# 15.11.460	L
14 mm	56 mm	40 mm	2 mm	9 x 6,8 mm	SS	# 15.11.461	Flat

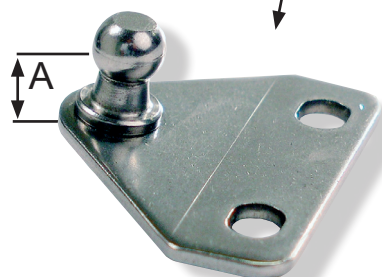

SS mounting bracket
Flat

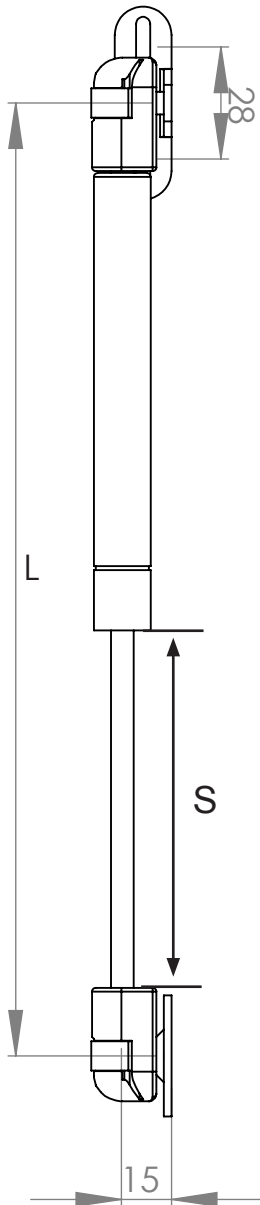

PNEUMATIC EXPANSION SPRING

Material: Steel , Silver /Nickel plated

Size: Piston Ø 6 mm
Cylinder Ø 15 mm

Stroke (S): 92 mm

L	S	Material	Force	Item No.
247 mm	92 mm	Steel	60N	# 15.11.439
247 mm	92 mm	Steel	80N	# 15.11.440
247 mm	92 mm	Steel	100N	# 15.11.441
247 mm	92 mm	Steel	120N	# 15.11.442

SGS test: 60.000 cycles

May be bought complete with 3 mounting brackets or without brackets

L-MOUNTING BRACKET

Material: Steel, Nickel Plated (NPL)

A	B	C	D	Ø	Item No.
16,5 mm	51 mm	15 mm	2 mm	Ø 4 x 17 mm	# 15.11.458

Incl. 2 Nickel plated wood screws,PZD, Ø 3,5 x 16 mm

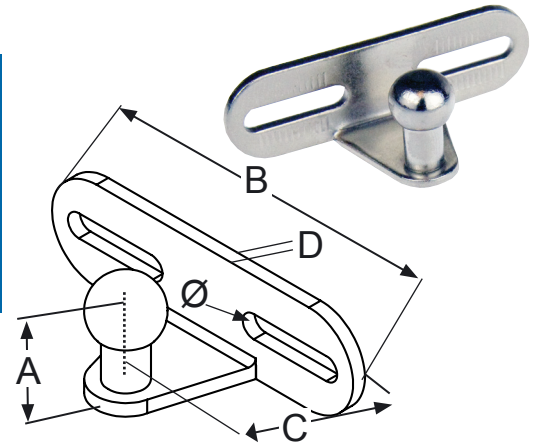

FLAT T-SHAPED MOUNTING BRACKET

Material: Steel, Nickel Plated (NPL)

A	B	C	D	Ø	Item No.
14 mm	46 mm	31,5 mm	2 mm	4,5 mm	# 15.11.462

Incl. 2 Nickel plated wood screws,PZD, Ø 3,5 x 16 mm

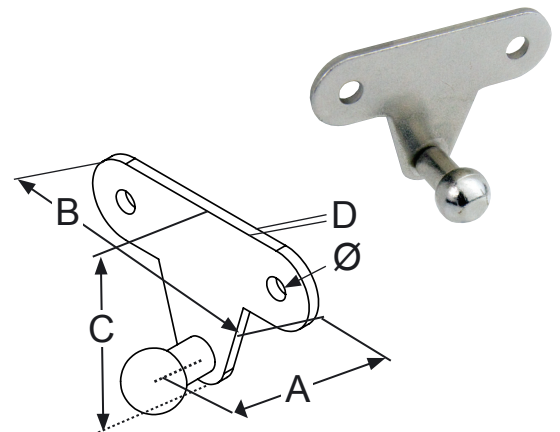

ROUND MOUNTING BRACKET

Material: Steel, Nickel Plated (NPL)

A	B	D	Ø	Item No.
16 mm	31 mm	2 mm	4 mm	#15.11.454

Incl. 3 Nickel plated wood screws,PZD, Ø 3,5 x 16 mm

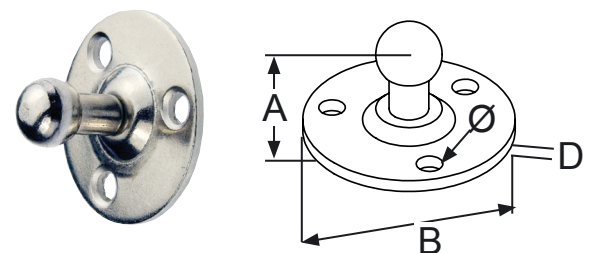

KNOCK DOWN SYSTEM S

Is an improvement of the conventional eccentric cam fittings!

Instead of an eccentric cam house in zamak we have developed a steel barrel with a pointed grub screw, which is being wedged below the neck of the dowel ensuring a permanent grip

Replaces all 15mm diameter eccentric cam fittings without change of drilling, as the barrel requires the normal 34mm bore distance from the edge. Can also be supplied for 24mm and 44mm distance.

All parts are made of high quality steel. The material warrants unsurpassed anchoring properties and eliminates the risk of breakage of the fitting due to the constant high tension.

KD-SYSTEM S is available for 16 & 19 mm panels.

»SYSTEM S« 1512 – FOR 16 MM PANELS

Material:	Steel	
Size:	Cylinder: Ø 15 x 12,5 mm	
	Grub screw: M10 x 6 mm	
Finish:	Bronze Plated (BRZ) or Bright Zinc Plated (BZP)	
Finish	BRZ	BZP
Cylinder	# 11.03.500	# 11.03.505
Grub screw w/slot	# 11.03.490	
Grub screw w/hex	# 11.03.491	# 11.03.496

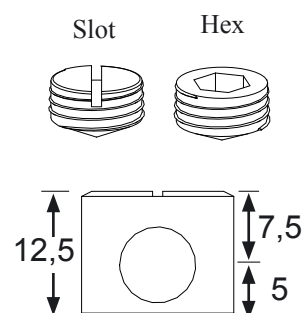

»SYSTEM S« 1514 – FOR 19 MM PANELS

Material:	Steel	
Size:	Cylinder: Ø 15 x 14 mm	
	Grub screw: M10 x 7,5 mm	
Finish:	Bronze Plated (BRZ) or Bright Zinc Plated (BZP)	
Finish	BRZ	BZP
Cylinder	# 11.03.516	# 11.03.582
Grub screw w/slot	# 11.03.592	
Grub screw w/hex	# 11.03.522	# 11.03.593

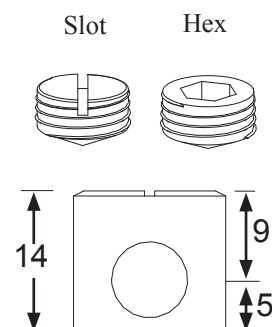

STEEL DOWELS FOR »SYSTEM S«

Material: Steel or Stainless Steel

Finish: Steel, Bright Zinc Plated (BZP) & Stainless Steel (SS), Natural

Type: Metric thread with cross cut

Size	Material	Finish	Item No
M6 x 24 mm	Steel	BZP	# 11.03.524
M6 x 34 mm	Steel	BZP	# 11.03.525
M6 x 34 mm	SS	Natural	# 11.03.730

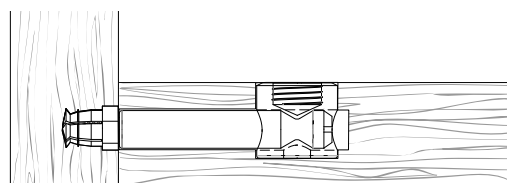
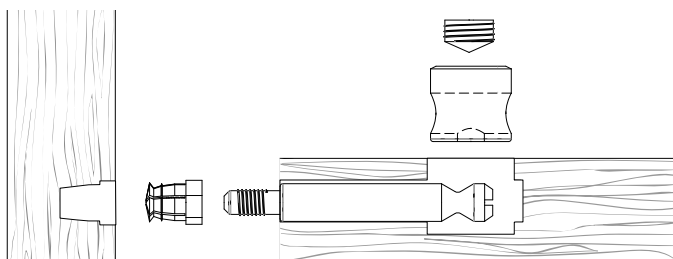
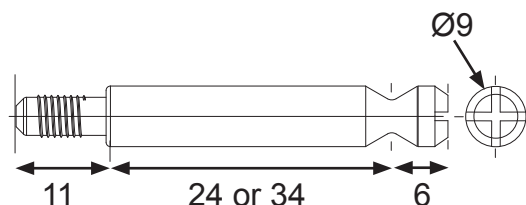
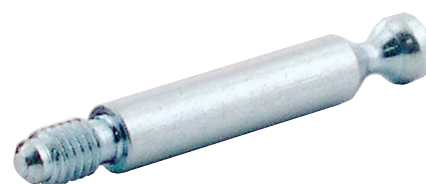

KNOCK IN BUSHING »EXPANSION«

Material: Brass, Natural
Type: Knock-in. Without plastic ball or with ball for extra expansion

A	B	C	Type:	Item No.
M6	11,5 mm	Ø 8 mm	No ball	# 12.10.340
M6	11,5 mm	Ø 8 mm	With ball	# 12.10.345

Pulling power: 100 Kg.

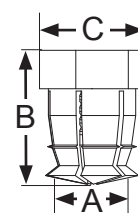

ALTERNATIVE BUSHINGS FOR »SYSTEM S«

SE PAGE 33 TO 36

BRASS COMBIFIX HEADS

BRASS COMBIFIX HEAD #1106 M6 WITHOUT COLLAR

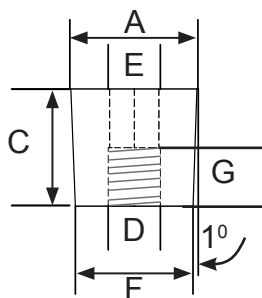

Material: Brass
Finish: Brass, Natural
Type: No collar but with 5 mm open hex hole



A	B	C	D	E	F	G	Item No.
Ø 13 mm	0 mm	10 mm	M6	5 mm	Ø 12 mm	5 mm	# 12.09.690

BRASS COMBIFIX HEAD #1007 M6 W/OPEN HEX HOLE

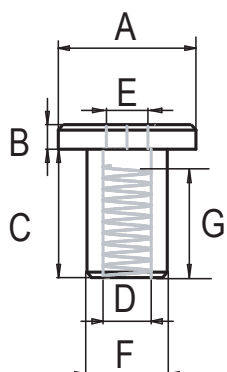

Material: Brass
Finish: Brass, Natural
Type: Flat head with 5 mm open hex hole



A	B	C	D	E	F	G	Item No.
Ø 12 mm	2 mm	10 mm	M6	5 mm	Ø 8 mm	7 mm	# 12.09.090

BRASS COMBIFIX HEAD #1011 M6 W/OPEN HEX HOLE

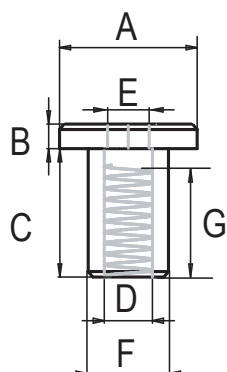

Material: Brass
Finish: Brass, Natural
Type: Flat head with 5 mm open hex hole



A	B	C	D	E	F	G	Item No.
Ø 15 mm	2,25 mm	9 mm	M6	5 mm	Ø 9 mm	7 mm	# 12.09.130

BRASS COMBIFIX HEAD #1012 M6 W/OPEN HEX HOLE

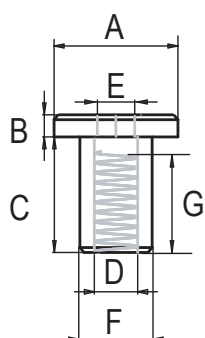

Material: Brass or Stainless Steel (SS) AISI 304
Finish: Brass, Natural and SS, Natural
Type: Flat head with 4 or 5 mm open hex hole



A	B	C	D	E	F	G	SS	Brass
Ø 15 mm	2,25 mm	11,75 mm	M6	5 mm	Ø 9 mm	8,5 mm	on request	# 12.09.170
Ø 15 mm	2,25 mm	11,75 mm	M6	4 mm	Ø 9 mm	7 mm	# 12.09.175	on request

BRASS COMBIFIX HEAD #1015 M6 W/OPEN HEX HOLE

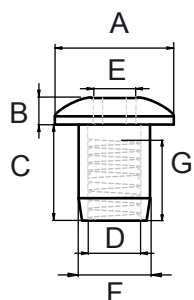

Material: Brass or Stainless Steel (SS) AISI 304
Finish: Brass, Natural and SS, Natural
Type: Dome head with 5 mm open hex hole



A	B	C	D	E	F	G	SS	Brass
Ø 13 mm	2,50 mm	10,50 mm	M6	5 mm	Ø 8 mm	9 mm	# 12.09.265	# 12.09.250

BRASS COMBIFIX HEADS

- high quality furniture fittings

BRASS COMBIFIX HEAD #1011 M6 W/CLOSED HEX HOLE

Material: Brass
Finish: Nickel Plated (NPL)
Type: Dome head with 5 mm closed hex hole



A	B	C	D	E	F	G	NPL
Ø 15 mm	2 mm	10 mm	M6	5 mm	Ø 9 mm	7 mm	# 12.09.132

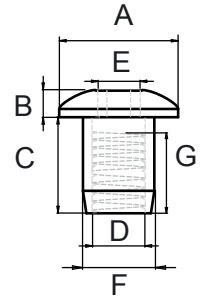

BRASS COMBIFIX HEAD #1046 M6 W/OPEN HEX HOLE

Material: Brass
Finish: Brass, Natural
Type: Dome head with 5 mm open hex hole

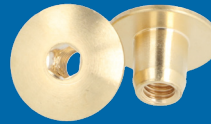

A	B	C	D	E	F	G	Item No.
Ø 19 mm	3 mm	10 mm	M6	5 mm	Ø 9 mm	7,5 mm	# 12.09.530

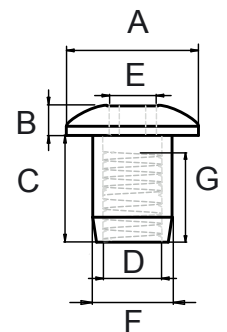

BRASS COMBIFIX HEAD #1060 M8 W/OPEN HEX HOLE

Material: Brass
Finish: Brass, Natural
Type: Dome head with 5 mm open hex hole

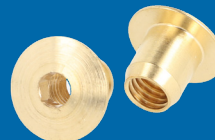

A	B	C	D	E	F	G	Item No.
Ø 17 mm	2,50 mm	11,5 mm	M8	5 mm	Ø 10 mm	8 mm	# 12.09.570

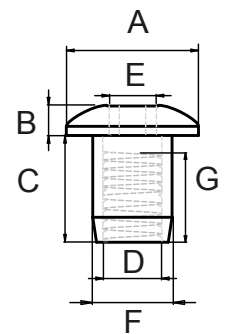

BRASS COMBIFIX HEAD #1062 M8 W/OPEN HEX HOLE

Material: Brass
Finish: Brass, Natural
Type: Dome head with 5 mm open hex hole



A	B	C	D	E	F	G	Item No.
Ø 30 mm	4 mm	7 mm	M8	5 mm	Ø 12 mm	6 mm	# 12.09.610

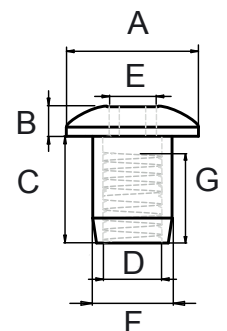

STEEL COMBIFIX HEADS

STEEL COMBIFIX HEAD # F-563 M6 W/CLOSED HEX HOLE

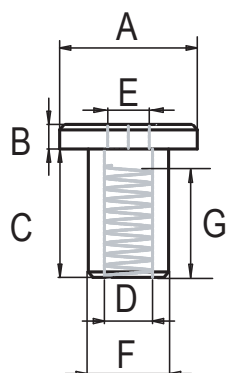

Material: Steel
Finish: Brass Plated (BPL) or Yellow Zinc Plated 8 Micron (YZP)
Type: Flat head with 4 or 5 mm closed hex hole



A	B	C	D	E	F	G	BPL	YZP
Ø 15 mm	2 mm	12 mm	M6	4 mm	Ø 9 mm	7 mm	on request	# 12.09.696
Ø 15 mm	2 mm	12 mm	M6	5 mm	Ø 9 mm	7 mm	on request	on request
Ø 15 mm	2 mm	18 mm	M6	4 mm	Ø 9 mm	13 mm	on request	# 12.09.800
Ø 15 mm	2 mm	18 mm	M6	5 mm	Ø 9 mm	13 mm	# 12.09.802	on request

STEEL COMBIFIX HEAD # D-564 M6 W/CLOSED HEX HOLE

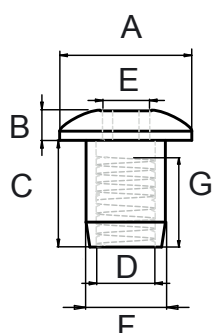

Material: Steel
Finish: Nickel Plated (NPL)
Type: Dome head with 5 mm closed hex hole



A	B	C	D	E	F	G	NPL
Ø 15 mm	2,5 mm	12 mm	M6	5 mm	Ø 9 mm	7 mm	# 12.09.829
Ø 15 mm	2,5 mm	15 mm	M6	5 mm	Ø 9 mm	10 mm	on request

STEEL COMBIFIX HEAD # D-637 M6 W/CLOSED HEX HOLE

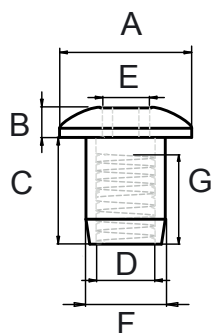

Material: Steel
Finish: Yellow Zinc Plated 2-3 micron (YZP)
(other finishes on request)

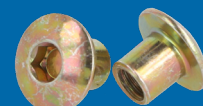

Type: Dome head with 5 mm Closed hex hole

A	B	C	D	E	F	G	YZP
Ø 15 mm	4 mm	8 mm	M6	5 mm	Ø 8 mm	5 mm	# 12.09.815

STEEL COMBIFIX HEAD # D-595 M8 W/CLOSED HEX HOLE

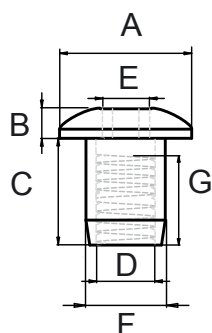

Material: Steel
Finish: Brass Plated (BPL), Bronze Plated (BRZ)
or Nickel Plated (NPL)

Type: Dome head with 5 mm closed hex hole



A	B	C	D	E	F	G	BPL	BRZ
Ø 20 mm	3 mm	16 mm	M8	5 mm	Ø 10 mm	12 mm	# 12.09.930	# 12.09.934
							NPL	
Ø 20 mm	3 mm	16 mm	M8	5 mm	Ø 10 mm	12 mm	# 12.09.933	

FIFTEEN SCREWS

- high quality furniture fittings

FIFTEEN SCREWS

Material:	Steel, Yellow Zinc Plated (other finishes on request) Stainless Steel AISI 316 Brass, Natural
Head size:	Ø 15 x 2,5 mm
Hex size:	4 mm
Thread:	M6 (M8 on request)
Lengths:	25/30/35/40/45/50/60/70/80/90/100 & 120 mm
Type:	With 3mm point or conical (see illustration)
Item No.	# 12.00.800 etc.



FIFTEEN SCREW W/TORX

Material:	Stainless Steel, ANSI 316 Polished
Thread:	M6
Length:	10 mm
Item No.	# 12.00.793



FIFTEEN WOOD SCREWS

Material:	Steel, Yellow Zinc Plated (other finishes on request) Stainless Steel AISI 316
Head size:	Ø 15 x 2,5 mm
Hex size:	4 mm
Thread:	Ø 6,3 mm
Lengths:	40/50/60 and 70 mm (other sizes on request)
Type:	With point (see illustration)
Item No.	# 12.01.340 etc.



THREADED BOLTS

Material:	Steel, Yellow Zinc Plated (other finishes on request) Stainless Steel, Natural Brass, Natural
Thread:	M6 or M8
Lengths:	From 18 up to 1000 mm
Item No.	# 12.08.123 etc.

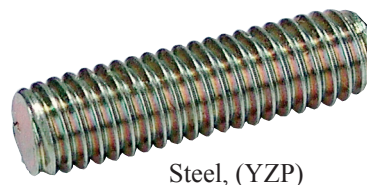

Steel, (YZP)

MUSHROOM SCREWS

Material	Steel, yellow zinc or black oxidized Other materials & finishes on request
Head size	Ø15 mm
Hex size	4 mm (5 mm on request)
Thread	M6 (M8 on request)
Lengths	12/16/20/23/30/32/38/45/50/60/63/90 mm (other lengths on request)
Type	Blunt (Point on request)
Item No.	# 12.03.110 etc.



Blunt

INSEX SCREWS

Material	Steel, yellow zinc, brass plated or black oxidized Other materials & finishes on request
Head size	Ø12 x 4 mm (counter sunk)
Hex size	4 mm
Thread	M6 (M8 and M10 on request)
Lengths	32/35/38/44/50/51/57/60/63/76/90/ 100/120/126 mm (other lengths on request)
Type	Pointed or blunt (see illustration)
Item No.	# 12.04.004 etc.

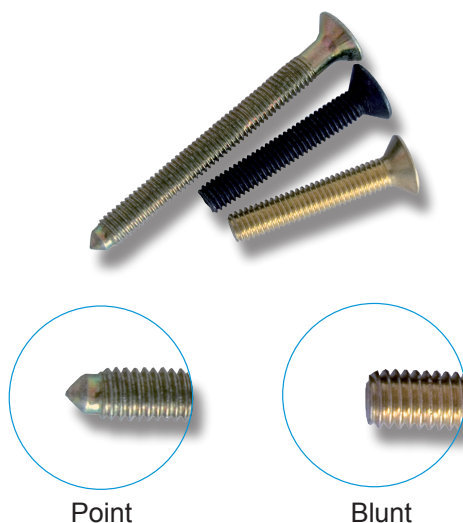

Point

Blunt

DRILL BIT F/INSEX SCREWS & COLLARS

Twin set boring bits for Ø7 mm and Ø13 mm in one operation

Item No. # 12.18.010

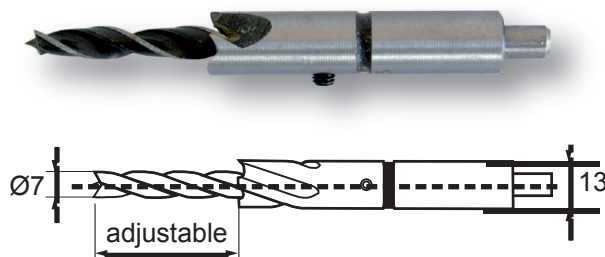

INSEX COLLARS - STEEL W/SHAFT

Material: Steel, Yellow Zinc

Size: Ø 20 x 16 mm x M6

Item No. # 12.05.070

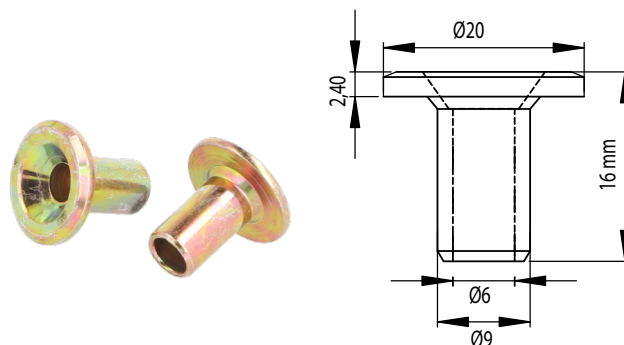

INSEX COLLARS - BRASS

Material Brass

Size Ø13 x 4 mm x M6

Item No.
Brass Natrual # 12.05.050

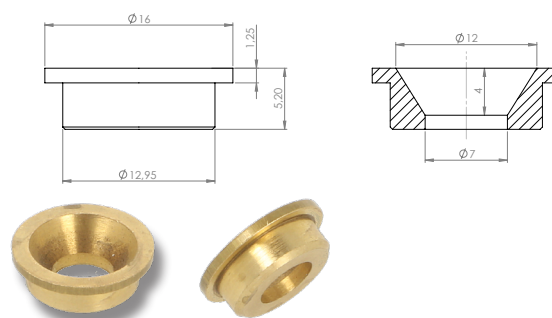

CUP WASHER - SS

Material: Stainless Steel (SS)

Size: Ø 11 x 8 x 4,5 mm

Item No. # 12.13.390

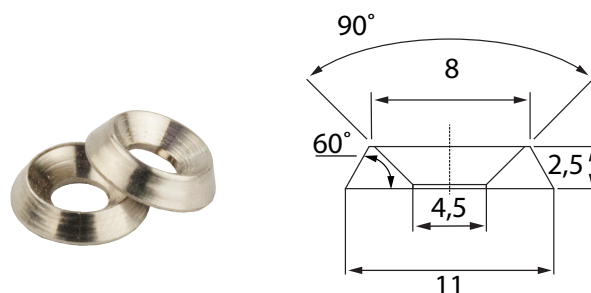

INSEX COLLARS - NYLON

Material: Nylon, Black

Size: Ø 12,7 x 4,5 mm X M6

Item No. # 12.05.040
(No stock item. On request)

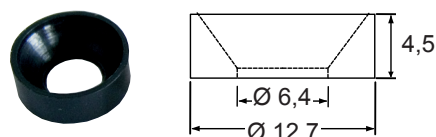

INSEX KEYS

Material Steel, hardened
Hex 4 mm
Finish Bright zinc plated (BZP) or black zinc plated
Type L-shaped or Z-shaped

Type	Size	Hex	Finish	Item No.
L-shaped	23 x 65 mm	4 mm	Black	# 12.06.010
L-shaped	28 X 65 mm	4 mm	BZP	# 12.06.015
L-shaped	31 X 75 mm	5 mm	BZP	# 12.06.021
Z-shaped	37 X 48 mm	4 mm	BZP	# 12.06.036
Z-shaped	39 X 48 mm	5 mm	BZP	# 12.06.040

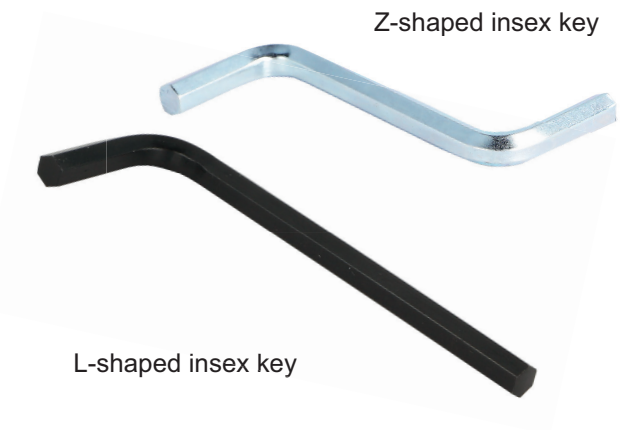

INSEX KEY W/BALL POINT

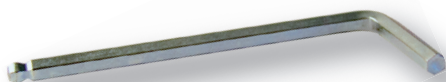

Material Steel, bright zinc plated
Hex 4 mm
Type L-shaped

Type	Size	Hex	Finish	Item No.
L-shaped	28 x 110 mm	4 mm	BZP	# 12.06.061

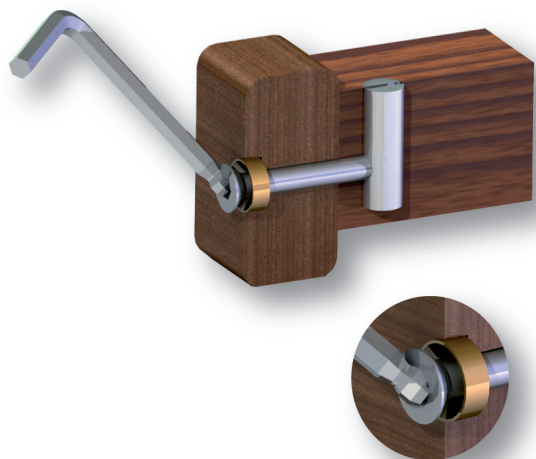

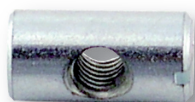

Bright zinc plated

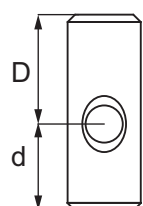
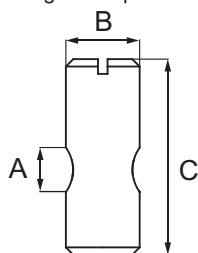

Stainless steel



Brass

Yellow zinc plated

CROSS DOWELS

Material	Steel, brass or stainless steel
Type	With slot
Finish	Steel, yellow zinc plated (YZP) Bright zinc plated (BZP), brass, natural Stainless steel, (SS), natural

D/d* Distance from centre of hole to edge

A	B	C	D/d*	Material	Finish	Item No.
M6	Ø 10 mm	13 mm	8/5 mm	Steel	Plain	# 12.07.006
M6	Ø 10 mm	14 mm	8/6 mm	Steel	BZP/YZP	# 12.07.030/31
M6	Ø 10 mm	14 mm	8/6 mm	Brass	Natural	# 12.07.041
M6	Ø 10 mm	14 mm	8/6 mm	SS	Natural	# 12.07.043
M6	Ø 10 mm	16 mm	10/6 mm	Steel	YZP	# 12.07.044
M6	Ø 10 mm	18 mm	12/6 mm	Steel	YZP/BZP	# 12.07.327/328
M6	Ø 10 mm	30 mm	20/10 mm	Steel	BZP	# 12.07.350
M6	Ø 10 mm	20 mm	10/10 mm	Steel	BZP/YZP	# 12.07.070/071
M6	Ø 10 mm	25 mm	12,5/12,5 mm	Steel	BZP	# 12.07.110
M6	Ø 10 mm	30 mm	15/15 mm	Steel	BZP	# 12.07.150
M6	Ø 10 mm	40 mm	20/20 mm	Steel	BZP	# 12.07.230
M6	Ø 10 mm	45 mm	22,5/22,5 mm	Steel	BZP	# 12.07.270
M8	Ø 12 mm	20 mm	10/10 mm	Steel	YZP	# 12.07.287
M8	Ø 12 mm	25 mm	12,5/12,5 mm	Steel	BZP	# 12.07.288
M8	Ø 12 mm	30 mm	15/15 mm	Steel	YZP	# 12.07.289
M8	Ø 12 mm	50 mm	25/25 mm	Steel	BZP/YZP	# 12.07.291/92
M8	Ø 12 mm	60 mm	30/30 mm	Steel	BZP	# 12.07.325

CROSS DOWEL NO. 3250 W/2 HOLES

Material	Steel
Type	With slot
Finish	Steel, Bright zinc plated (BZP)
D*	Distance from centre of hole to edge

A	B	C	D*	E	Material	Finish	Item No.
M6	Ø 10 mm	60 mm	14 mm	c.c. 32 mm	Steel	BZP	# 12.07.465
M6	Ø 10 mm	60 mm	10 mm	c.c. 40 mm	Steel	BZP	# 12.07.500
M6	Ø 10 mm	82 mm	9 mm	c.c. 64 mm	Steel	BZP	# 12.07.570

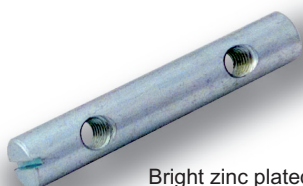

Bright zinc plated

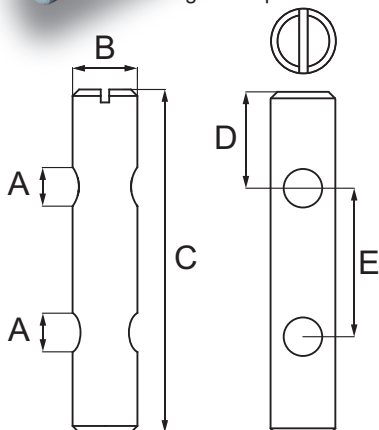

SCREWS

DOUBLE POINTED STEEL NAILS



Application:	As a concealed connector for slats	
Material:	Steel, Yellow Zinc Plated	
Sizes:	Ø 3,5 x 10 x 14 mm	# 12.20.040
	Ø 4,0 x 13 x 18 mm	# 12.20.050
Mounting:	By use of SS 304 Stainless Steel tube with slot.	
Insert tool:	# 12.20.100	

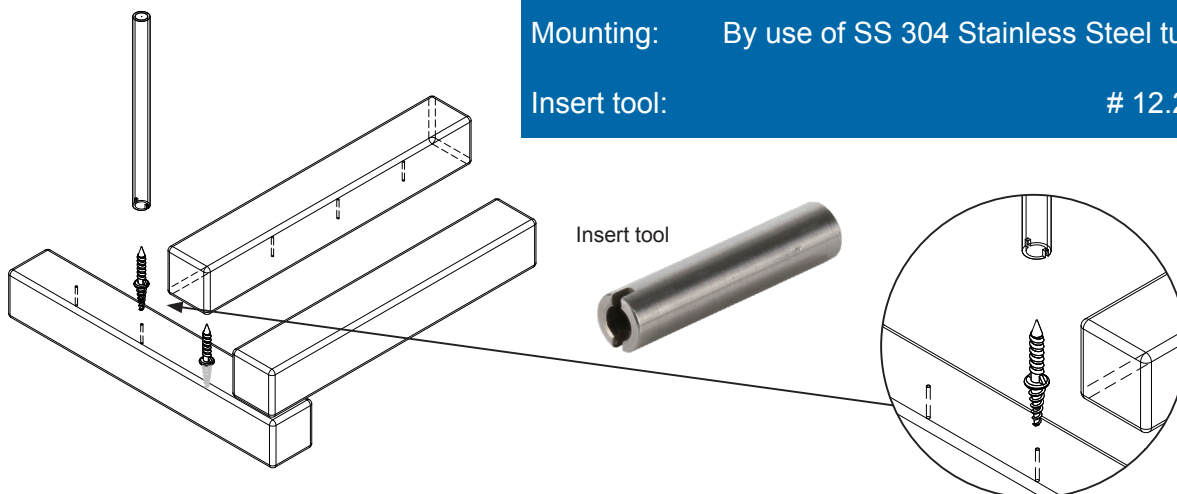

CHIPBOARD SCREWS DIN 7505

Material:	Steel, Stainless Steel and Zinc Plated (other materials & finishes on request)
Thread:	From Ø 3 mm up to Ø 6 mm
Lengths:	From 12 mm up to 180 mm
Type:	Pozidrive with countersunk head (see illustration)
Item No.	# 11.10.511 etc.
Packing:	SISO box packing or bulk (see illustration)

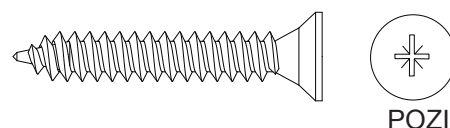

WOOD SCREWS

Material:	Brass, Natural, Stainless Steel, Natural Steel, Yellow Zinc Plated
Diameter:	From Ø 1,6 mm up to Ø 6,0mm
Length:	From 8 mm up to 120 mm
Type:	Slotted with oval head DIN 95, round head DIN 96 or countersunk head DIN 97 Pozidrive with oval head DIN 7995, round head DIN 7996 or countersunk head DIN 7997
Item No.	# 11.07.603 etc.

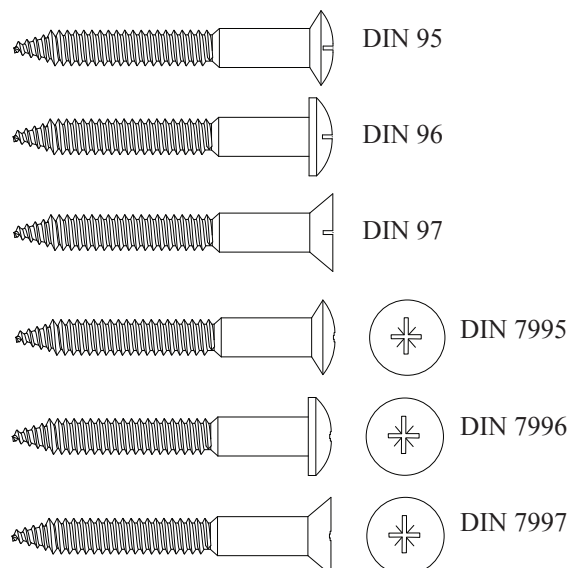

KNOCK IN BUSHING »A«

Material Zamak, Yellow Zinc Plated (YZP)

Type Knock in. No collar

A	B	C	Finish	Item No.
M4	10 mm	Ø5 mm	YZP	# 12.09.990

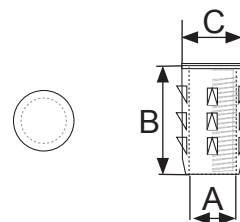

KNOCK IN BUSHING »BI«

Material Zamak, Yellow Zinc Plated (YZP)

Type Knock in. With countersunk collar

A	B	C	H = Head	Finish	Item No.
M8	20 mm	Ø10 mm	Ø19 x 3 mm	YZP	# 12.10.000

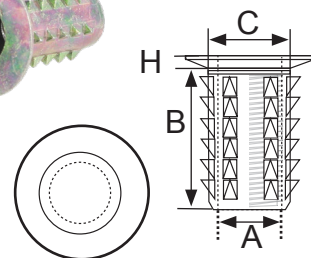

SCREW IN BUSHING »BL«

Material Steel, Yellow Zinc Plated (YZP)

Type Screw in by use of insert tool # 12.10.315.
Closed end & no collar

A	B	C	Finish	Item No.
M8	30 mm	Ø11,5 mm	YZP	# 12.10.179
M8	39 mm	Ø11,5 mm	YZP	# 12.10.180

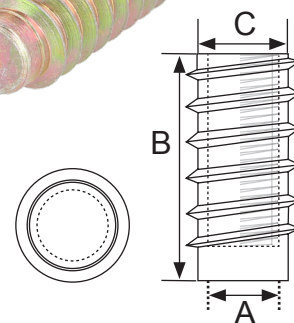

SCREW IN BUSHING »BL SK«

Material Steel, Yellow Zinc Plated (YZP)

Type Screw in by use of hex key. Closed end & no collar

A	B	C	X = Hex	Finish	Item No.
M8	30 mm	Ø11,5 mm	8 mm	YZP	# 12.10.176
M8	39 MM	Ø11,5 mm	8 mm	YZP	# 12.10.177

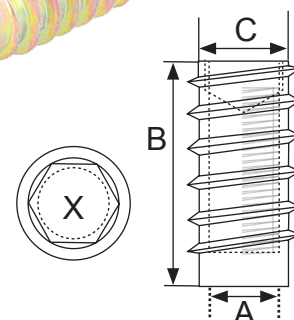
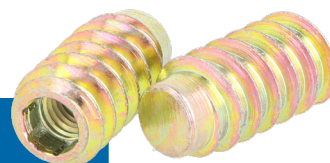

BUSHINGS

SCREW IN BUSHING »C«

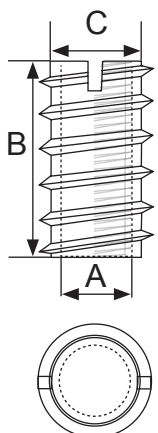
Material

Brass, Natural or
Steel, Yellow Zinc Plated (YZP) or Bright Zinc Plated (BZP)

Type

Screw in with slot. No collar

A	B	C	Brass	A	B	C	YZP
M4	8,0 mm	Ø4,75 mm	# 12.10.002	M6	10 mm	Ø8 mm	# 12.10.075
M6	14,5 mm	Ø8 mm	# 12.10.106	M6	12 mm	Ø8 mm	# 12.10.095
A	B	C	BZP	M6	14,5 mm	Ø8 mm	# 12.10.105
M4	10 mm	Ø6 mm	# 12.10.008	M6	24 mm	Ø9 mm	# 12.10.109
M8	15 mm	Ø10 mm	# 12.10.151	M8	20 mm	Ø10 mm	# 12.10.175

SCREW IN BUSHING »CV«

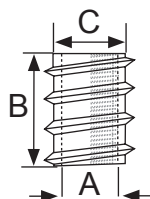
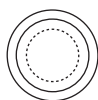
Material

Steel, Yellow Zinc Plated (YZP)

Type

Screw in by use of insert tool # 12.10.305. No collar.

A	B	C	YZP
M6	12 mm	Ø8 mm	# 12.10.096
M6	15 mm	Ø8 mm	# 12.10.097

SCREW IN BUSHING »D«

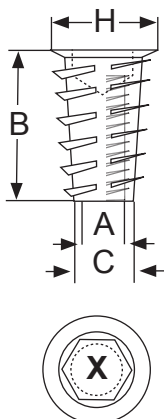
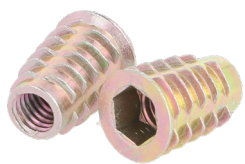
Material

Zamak, Yellow Zinc Plated (YZP)

Type

Screw in by use of hex key. With collar

A	B	C	H = Head	Finish	X = Hex	Item No
M4	10 mm	Ø5,5 mm	Ø8,5 mm	YZP	4 x 3,5 mm	# 12.10.185
M5	10 mm	Ø7 mm	Ø11 mm	YZP	5 x 3,5 mm	# 12.10.186
M6	10 mm	Ø8 mm	Ø12 mm	YZP	6 x 3,5 mm	# 12.10.188
M6	13 mm	Ø8 mm	Ø12 mm	YZP	6 x 3,5 mm	# 12.10.191
M6	16 mm	Ø8 mm	Ø12 mm	YZP	6 x 3,5 mm	# 12.10.195
M6	20 mm	Ø8 mm	Ø12 mm	YZP	6 x 3,5 mm	# 12.10.211
M8	13 mm	Ø10 mm	Ø14,5 mm	YZP	8 x 4,5 mm	# 12.10.215
M8	20 mm	Ø10 mm	Ø14,5 mm	YZP	8 x 5,5 mm	# 12.10.217
M10	25 mm	Ø12 mm	Ø16 mm	YZP	10 x 7,0 mm	# 12.10.219

KNOCK IN BUSHING »DR«

Material Steel, Yellow Zinc Plated (YZP) or Bright Zinc Plated (BZP)

Type Knock in. With collar

A	B	C	H = Head	YZP	BZP
M6	14 mm	Ø8,3 mm	Ø14 x 1,5 mm	On request	# 12.10.711
M8	16 mm	Ø10,5 mm	Ø19 x 2,5 mm	On request	# 12.10.720
M10	17 mm	Ø12,5 mm	Ø22 x 2,5 mm	# 12.10.730	# 12.10.731

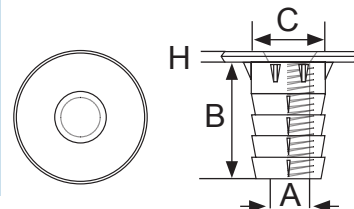

KNOCK IN BUSHING »DRN«

Material Steel, Yellow Zinc Plated (YZP) or Bright Zinc Plated (BZP)

Type Knock in. With collar

A	B	C	H = Head	YZP
M6	14 mm	Ø8,5 mm	Ø15 x 2 mm	# 12.10.712

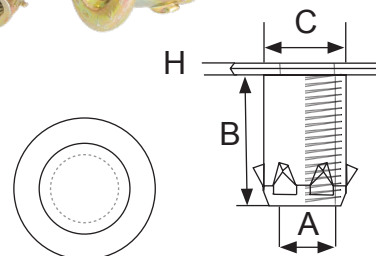

SCREW IN BUSHING »E«

Material Zamak, Yellow Zinc Plated (YZP)

Type Screw in by use of hex key. No collar

A	B	C	X = Hex	Item N0.
M6	13 mm	Ø7,5 mm	6 x 4,5 mm	# 12.10.222
M6	20 mm	Ø7,5 mm	6 x 5,7 mm	# 12.10.223
M8	13 mm	Ø10,5 mm	8 x 5,0 mm	# 12.10.225
M8	20 mm	Ø10,5 mm	8 x 5,5 mm	# 12.10.226
M8	25 mm	Ø10,5 mm	8 x 5,5 mm	# 12.10.227

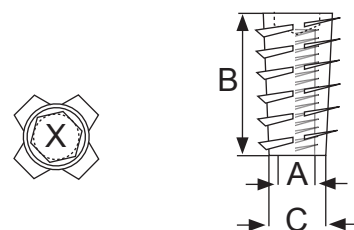
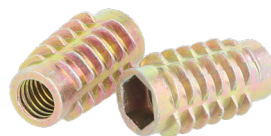

SCREW IN BUSHING »M«

Material Steel, Bright Zinc Plated (BZP)

Type Screw in by use of hex key. With countersunk collar

A	B	C	X = Hex	H = Head	Item No.
M6	12 mm	Ø8 mm	6 X 2 mm	Ø9,8 mm	# 12.10.258
M6	12 mm	Ø8 mm	6 X 3 mm	Ø12 mm	# 12.10.259
M6	15 mm	Ø8 mm	6 X 3 mm	Ø12 mm	# 12.10.260
M6	20 mm	Ø8 mm	6 X 3 mm	Ø12 mm	# 12.10.265
M8	15 mm	Ø10 mm	8 X 3 mm	Ø14 mm	# 12.10.270
M8	20 mm	Ø10 mm	8 X 3 mm	Ø14 mm	# 12.10.290
M8	24 mm	Ø10 mm	8 X 3 mm	Ø14 mm	# 12.10.292
M10	20 mm	Ø13 mm	10 X 3 mm	Ø17 mm	# 12.10.293

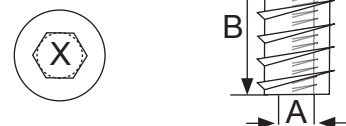

BUSHINGS

SCREW IN BUSHING »SK«

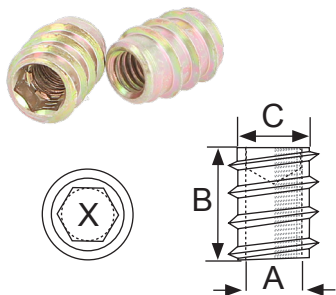

Material Steel, Yellow Zinc Plated (YZP) or Zamak (YZP)

Type Screw in by use of hex key. No collar

A	B	C	X = Hex	YZP	Material
M6	13,5 mm	Ø8,25 mm	6 x 3 mm	# 12.10.460	Steel

LOW PROFILE SCREW IN BUSHING

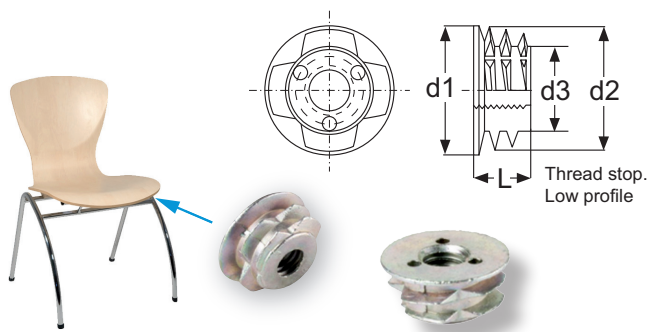

Thread size	M5 x 1	M6 x 1
d1	16 mm	16 mm
d2	15,1 mm	15,1 mm
d3	10,2 mm	10,2 mm
L	7 mm	7 mm
Pilot hole size	Ø12,7-13,1 mm	Ø12,7-13,1 mm
Item No.	# 12.10.501	# 12.10.500

»T-NUT«

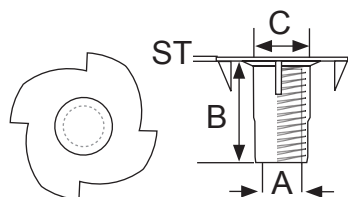

Material Steel, Bright Zinc Plated (BZP)

ST = Steel Thickness

Type Knock in, 4 Prongs

A	B	C	ST	Item No.	Finish
M4	5 mm	Ø6,5 mm	0,8 mm	# 12.11.001	BZP
M5	8 mm	Ø6,5 mm	0,8 mm	# 12.11.006	BZP
M6	8 mm	Ø7,5 mm	1,2 mm	# 12.11.011	BZP
M6	11 mm	Ø7,5 mm	1,1 mm	# 12.11.015	Plain
M6	15 mm	Ø7,5 mm	1,2 mm	# 12.11.017	BZP
M8	10 mm	Ø9,5 mm	1,2 mm	# 12.11.019	BZP
M8	14 mm	Ø9,5 mm	1,5 mm	# 12.11.022	BZP
M10	11 mm	Ø9,5 mm	1,5 mm	# 12.11.024	BZP
M10	16 mm	Ø11,75 mm	1,6 mm	# 12.11.027	BZP

TOOL FOR INSERTING SCREW IN BUSHING



Material Steel

Type Tool for inserting screw in bushing

Thread	Item No.
M6	# 12.10.305
M8	# 12.10.315
M10	# 12.10.320

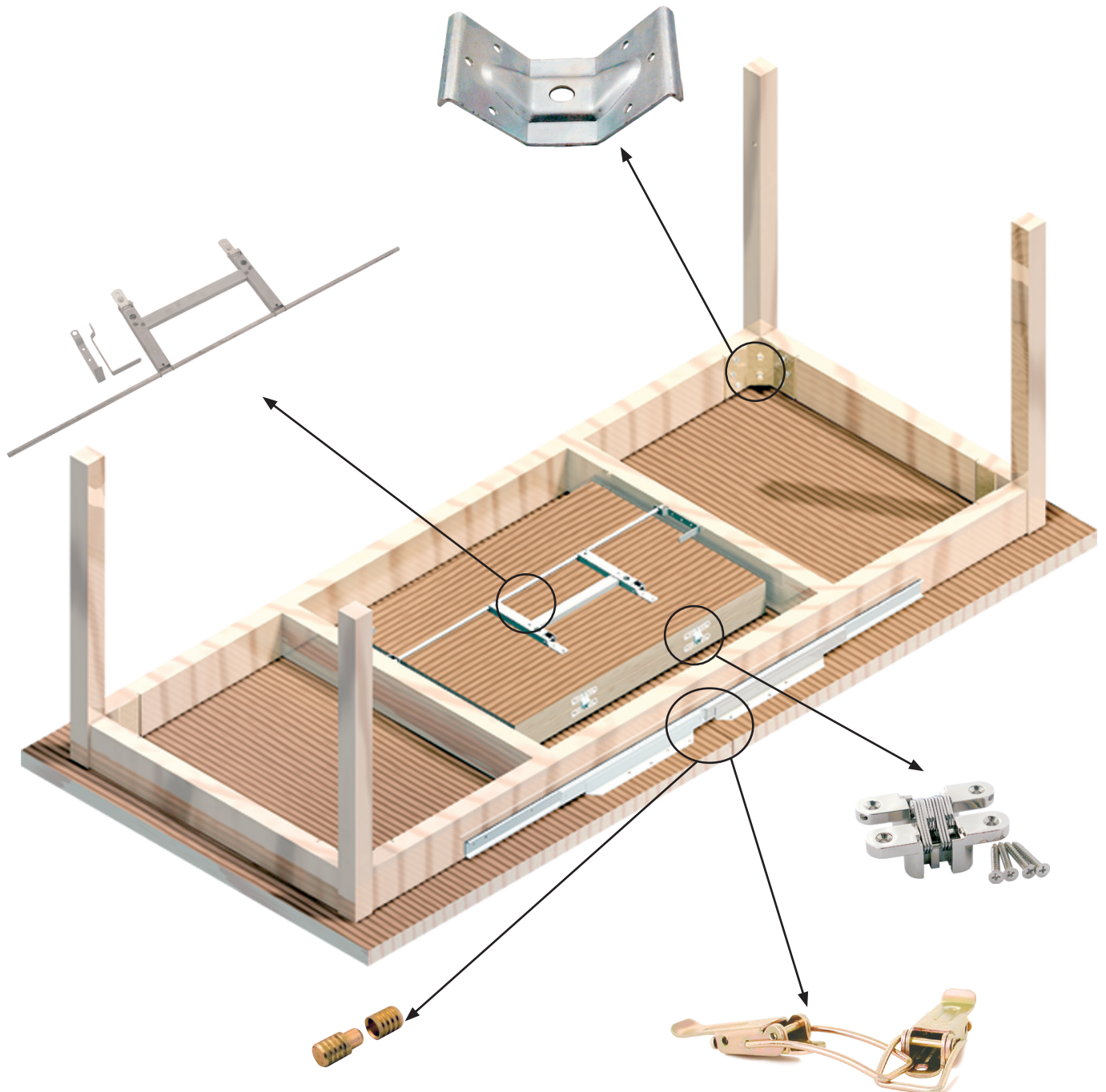

SPLIT FRAME

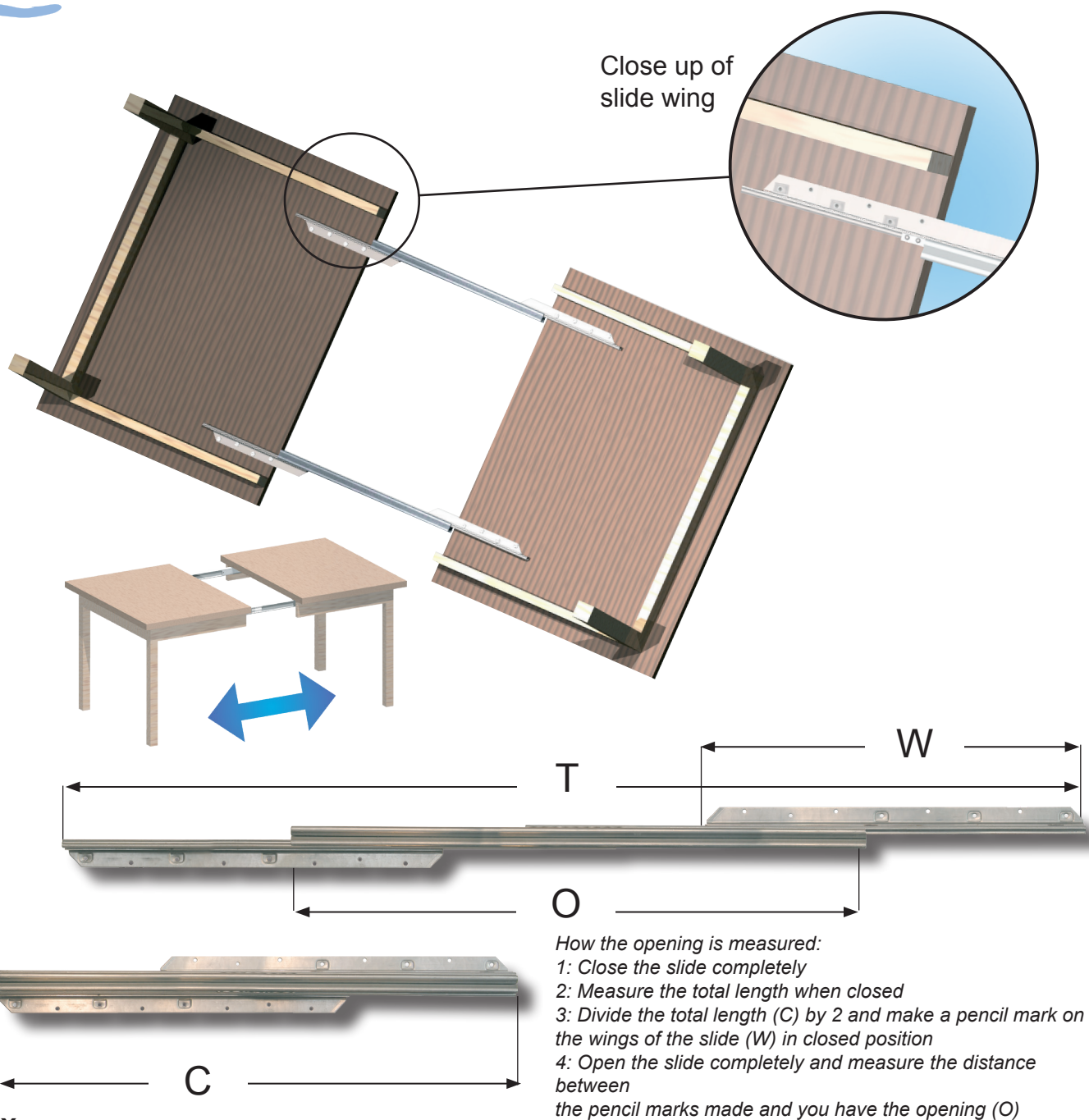

* Illustration only
for measurement use

Other sizes on request

In mm	Model Split Steel - Zinc Plated				
Opening (O)	530	640	850	950	1050
Closed Length (C)	400	450	560	660	740
Total Length (T)	850	1090	1420	1620	1860
Wing Size (W)	350	370	550	550	650
Slide Width (A)	70	70	72	72	72
Slide Height (B)	40	40	47	47	47
Wing Width (X)	22	22	22	22	22
Load Capacity	60 kg.	60 kg.	90 kg.	90 kg.	90 kg.
Item No.:	# 24.01.005	# 24.01.013	# 24.01.019	# 24.01.029	# 24.01.042

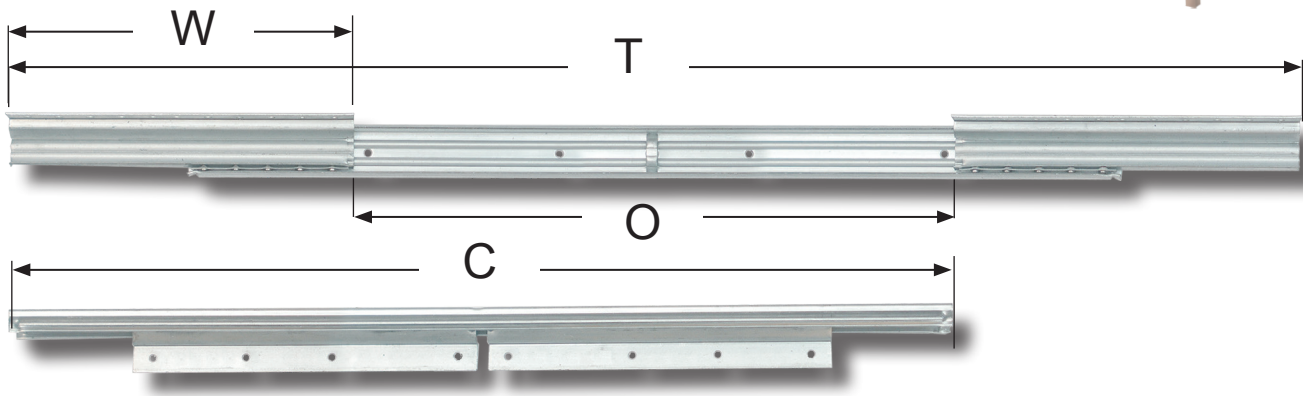
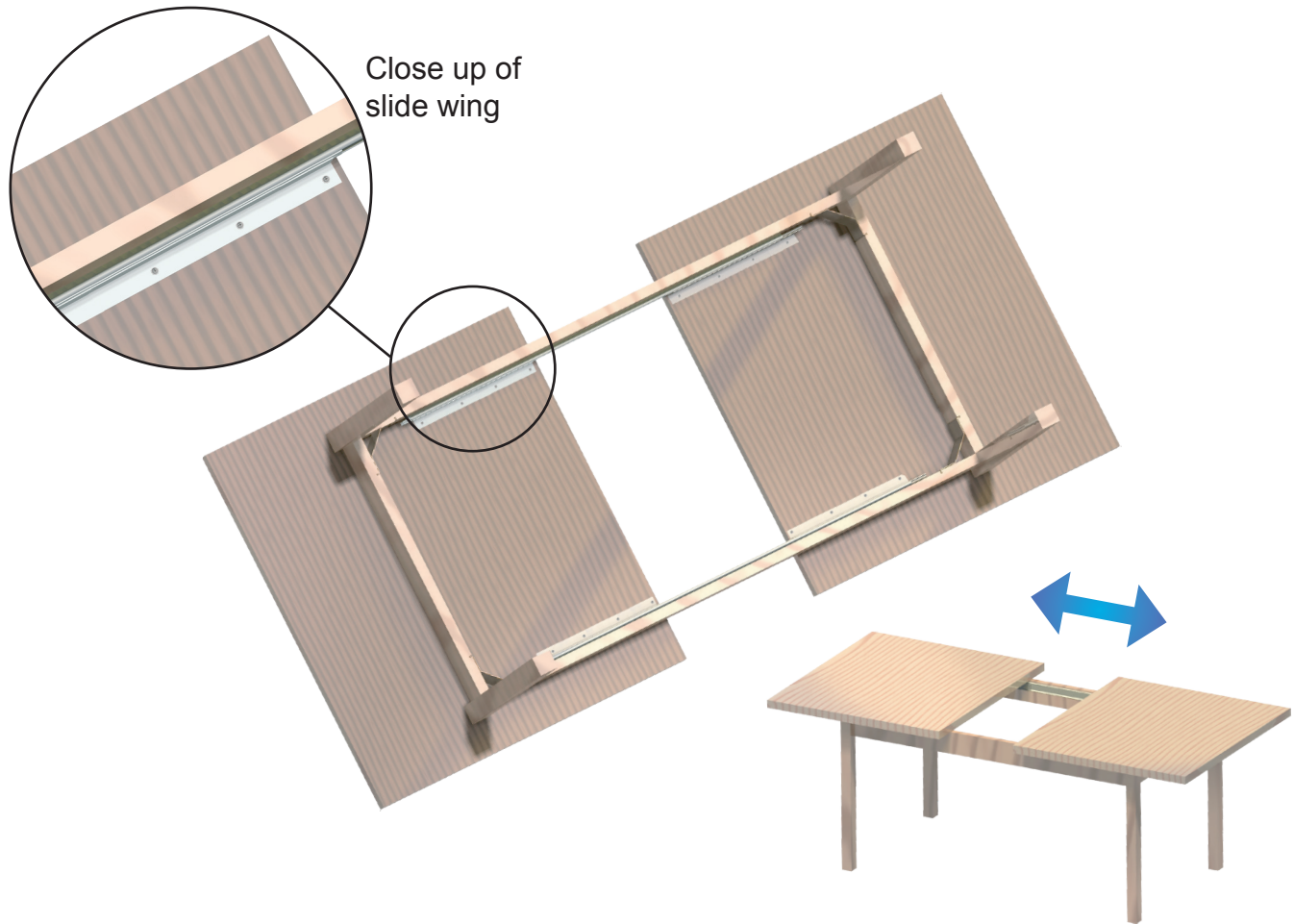

In mm	Model Top Slide 9097 Steel - Zinc Plated					
Opening (O)	430	480	530	640	1020	1060
Closed Length (C)	600	650	700	800	1300	900
Total Length (T)	880	990	1050	1250	1860	1735
Wing Size (W)	220	246	246	280	420	315
Slide Width (A)	32	32	32	32	32	32
Slide Height (B)	38	38	38	38	38	40
Wing Width (X)	21	21	21	21	21	21
Load Capacity	45 kg.	45 kg.	45 kg.	45 kg.	45 kg.	45 kg.
Item No.:	# 24.05.013	# 24.05.024	# 24.05.037	# 24.05.051	# 24.05.085	# 24.05.100

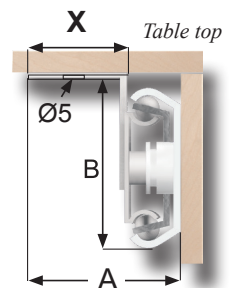

** Illustration only
for measurement use*

Other sizes on request

SYNCHRONIC SLIDE

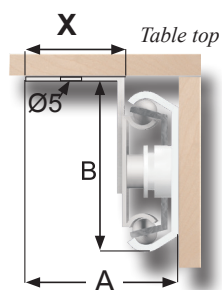
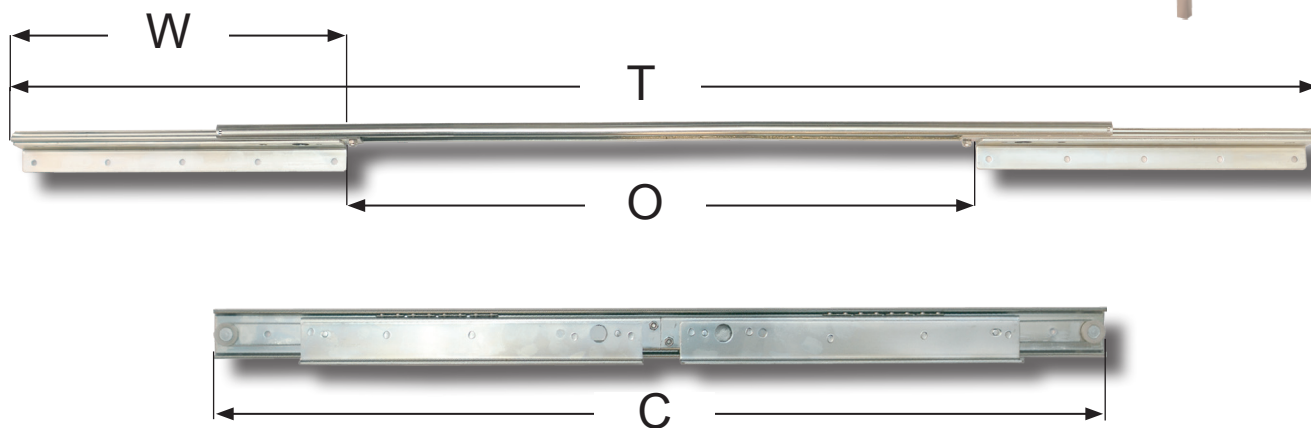
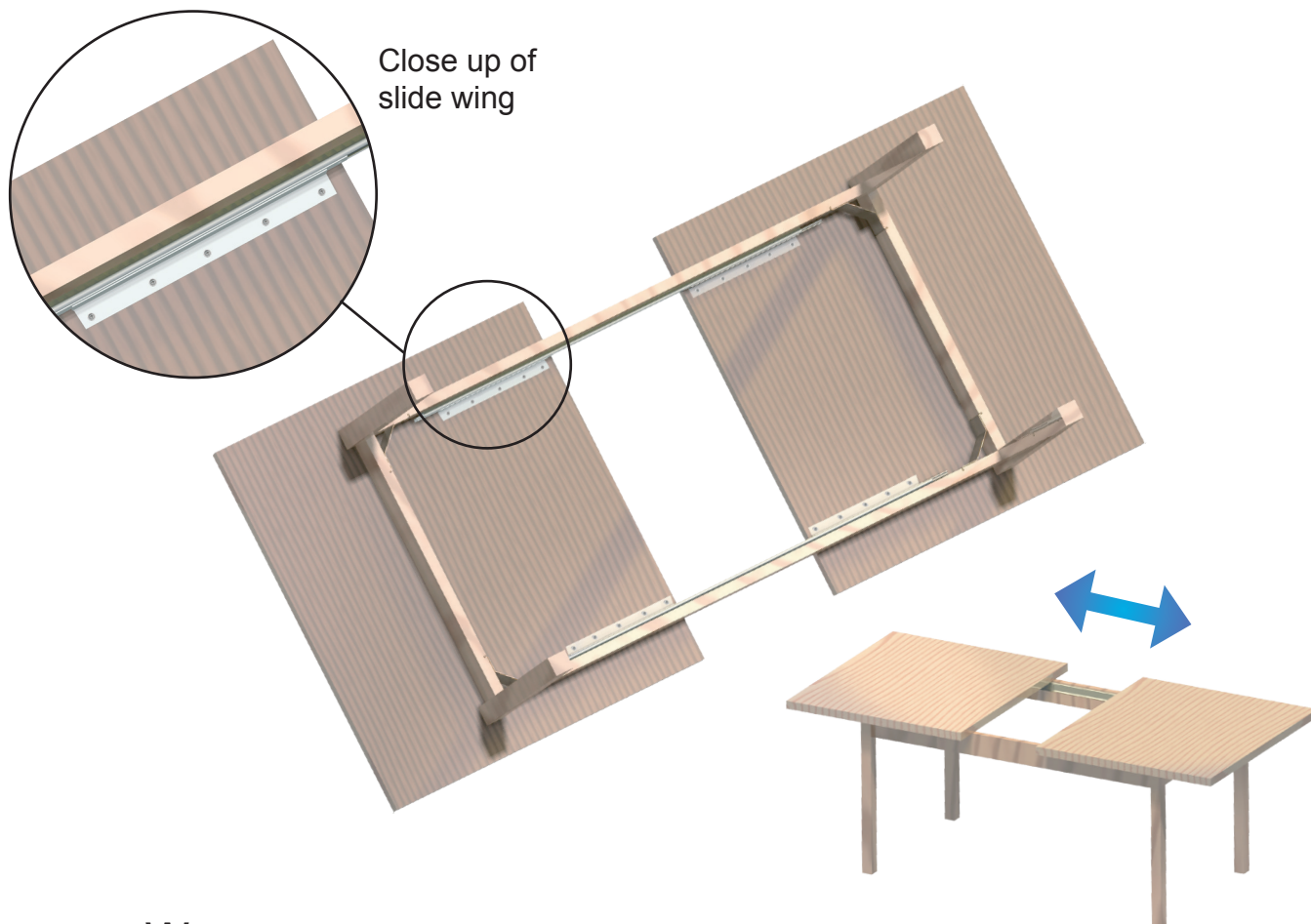

** Illustration only
for measurement use*

In mm	Model Synchronic »Budget« Steel - Zinc Plated					
Opening (O)	420	470	518	570	631	1020
Closed Length (C)	627	675	725	777	838	1227
Total Length (T)	1003	1051	1101	1153	1214	1859
Wing Size (W)	276	276	276	276	276	404
Slide Width (A)	34	34	34	34	34	34
Slide Height (B)	43	43	43	43	43	43
Wing Width (X)	21	21	21	21	21	21
Load Capacity	45 kg.	45 kg.	45 kg.	45 kg.	45 kg.	45 kg.
Item No.:	# 24.03.530	# 24.03.543	# 24.03.547	# 24.03.548	# 24.03.551	# 24.03.560

Other sizes on request

SYNCHRONIC SLIDE WITH BRAKE

- high quality furniture fittings

SISO DENMARK

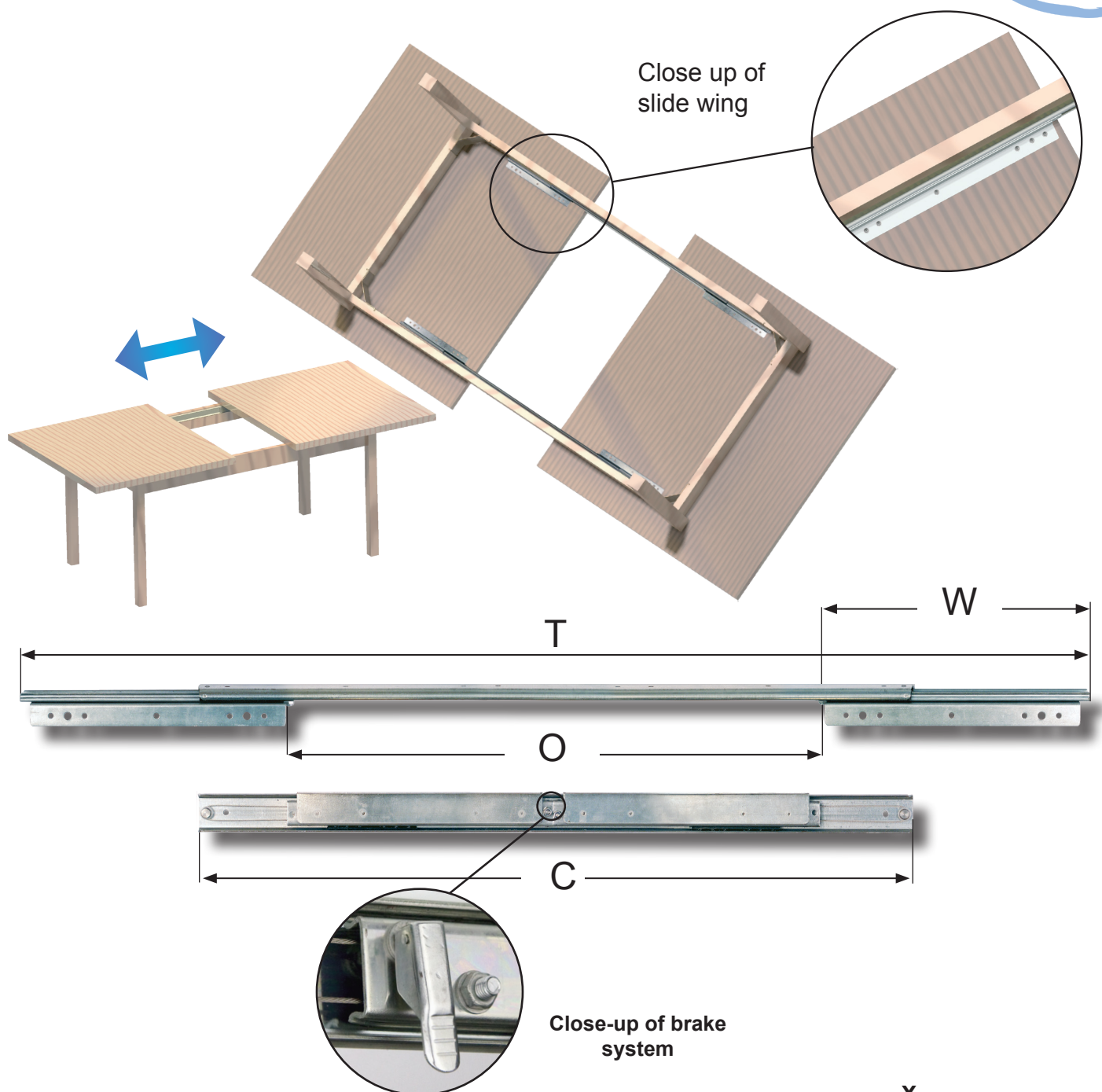

In mm	Model Synchronic "Brake" Steel - Zinc Plated			
Opening (O)	407	507	607	1007
Closed Length (C)	610	700	800	1250
Total Length (T)	900	1040	1220	1830
Wing Size (W)	240	240	305	370
Slide Width (A)	33	33	33	39
Slide Height (B)	40	40	40	49
Wing Width (X)	20	20	20	22
Load Capacity	60 kg.	60 kg.	60 kg.	90 kg.
Item No.:	# 24.03.572	# 24.03.580	# 24.03.586	# 24.03.595

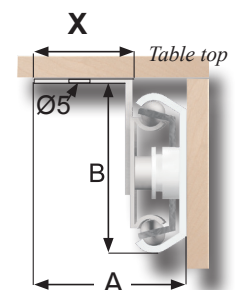

** Illustration only
for measurement use*

Other sizes on request

SYNCHRONIC SLIDE »SS-304«

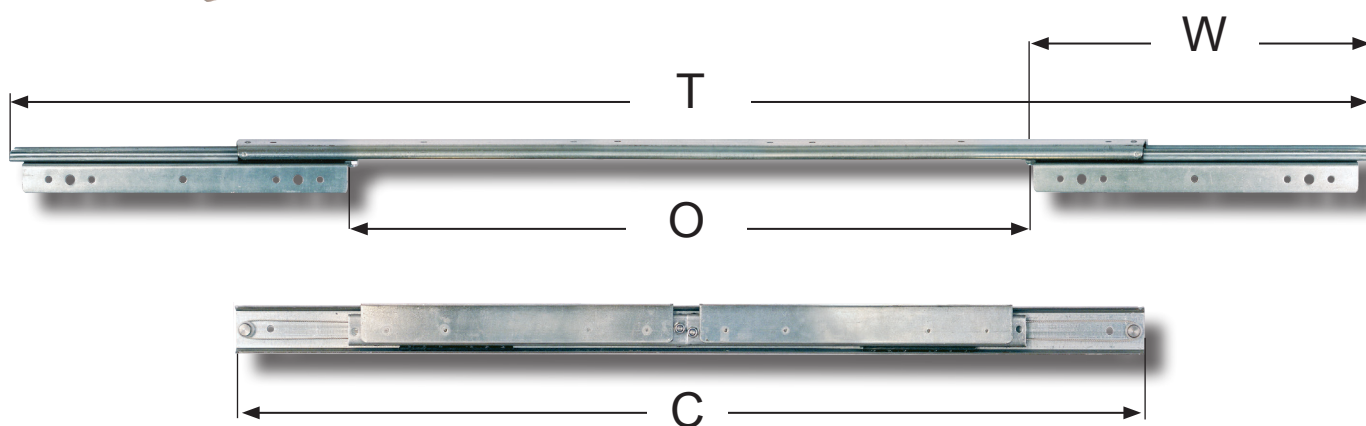
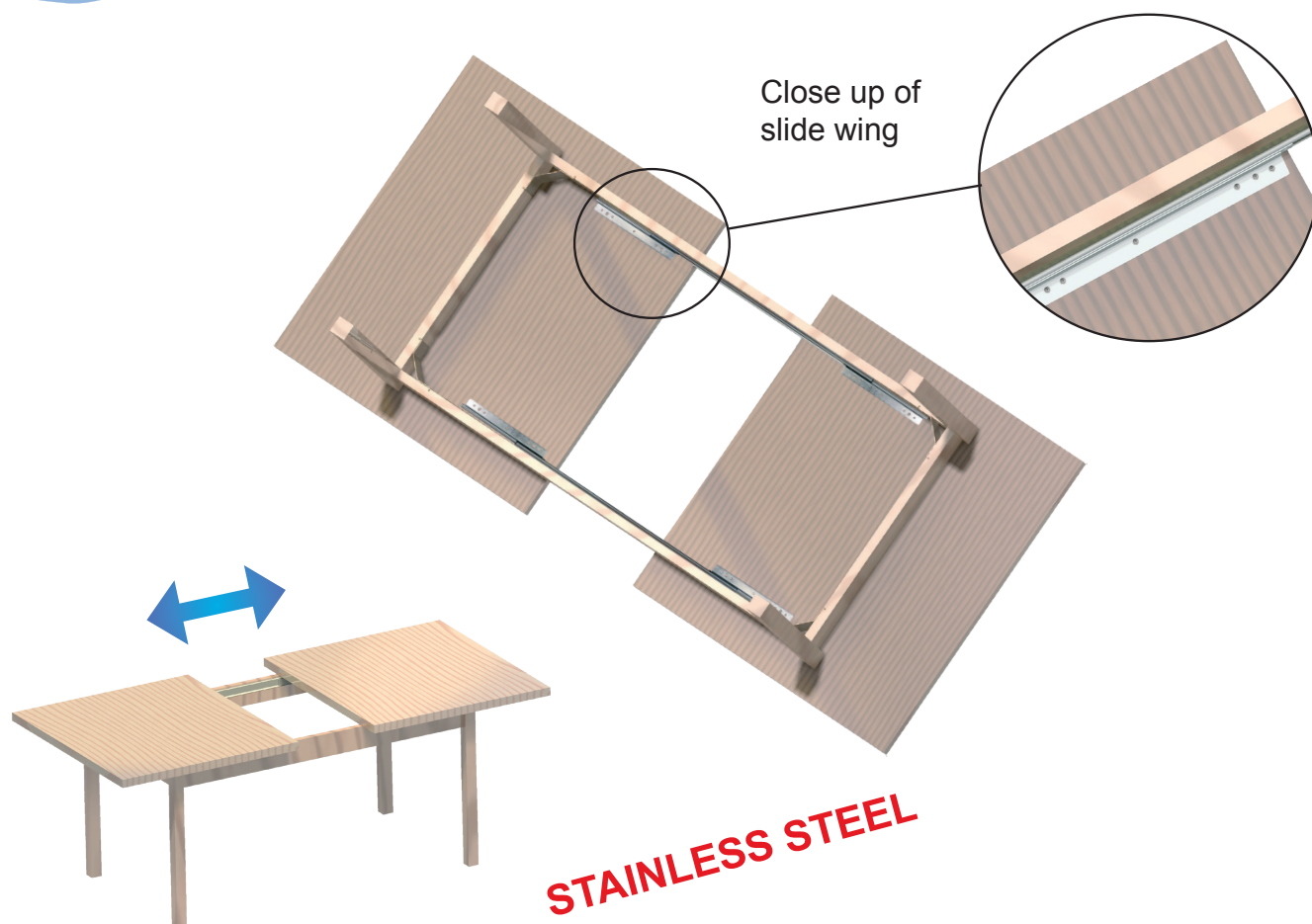

In mm	Model Synchronic »SS-304« Stainless Steel - 304
Opening (O)	1020
Closed Length (C)	1250
Total Length (T)	1830
Wing Size (W)	370
Slide Width (A)	34,50
Slide Height (B)	39
Wing Width (X)	20
Load Capacity	60 kg.
Item No.:	# 24.03.559

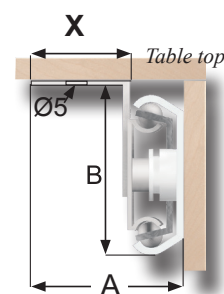

** Illustration only
for measurement use*

Other sizes on request

FRONT SLIDE »SS-304«

- high quality furniture fittings

SISO DENMARK

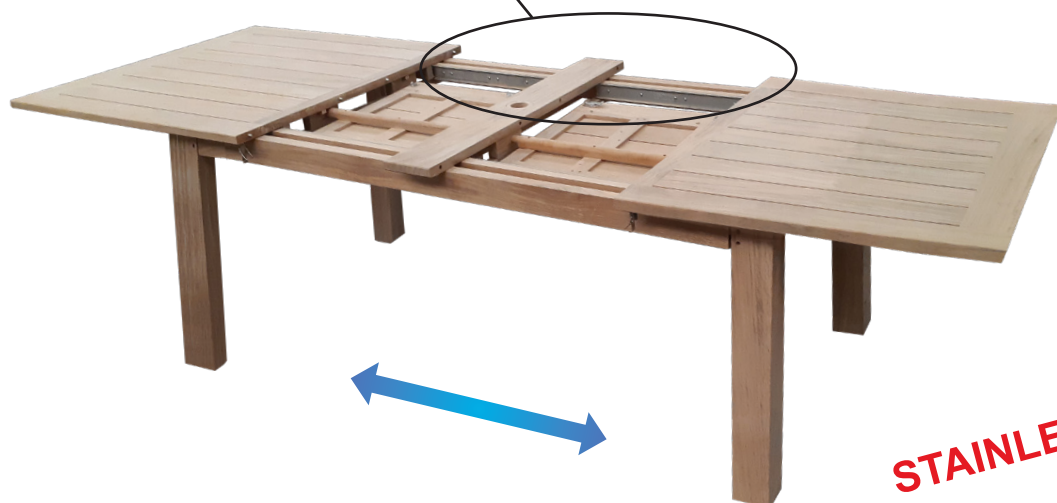

STAINLESS STEEL

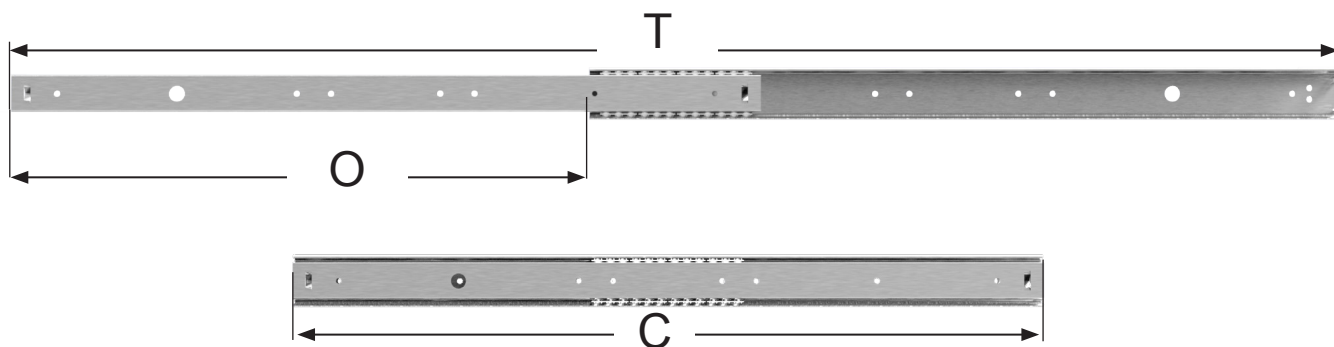

In mm	Model Front Slide »SS-304« Stainless Steel - 304	
Opening (O)	548	560
Closed Length (C)	700	750
Total Length (T)	1248	1310
Slide Width (A)	14	14
Slide Height (B)	48	48
Load Capacity	90 kg.	90 kg.
Item No.:	# 24.02.149	# 24.02.150

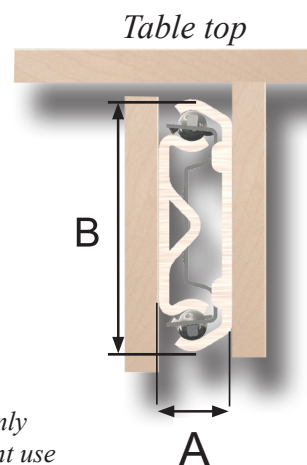

* Illustration only
for measurement use

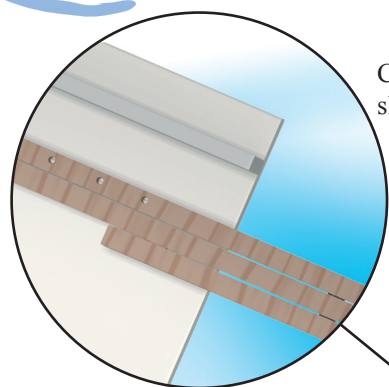

Close up of
slide wing

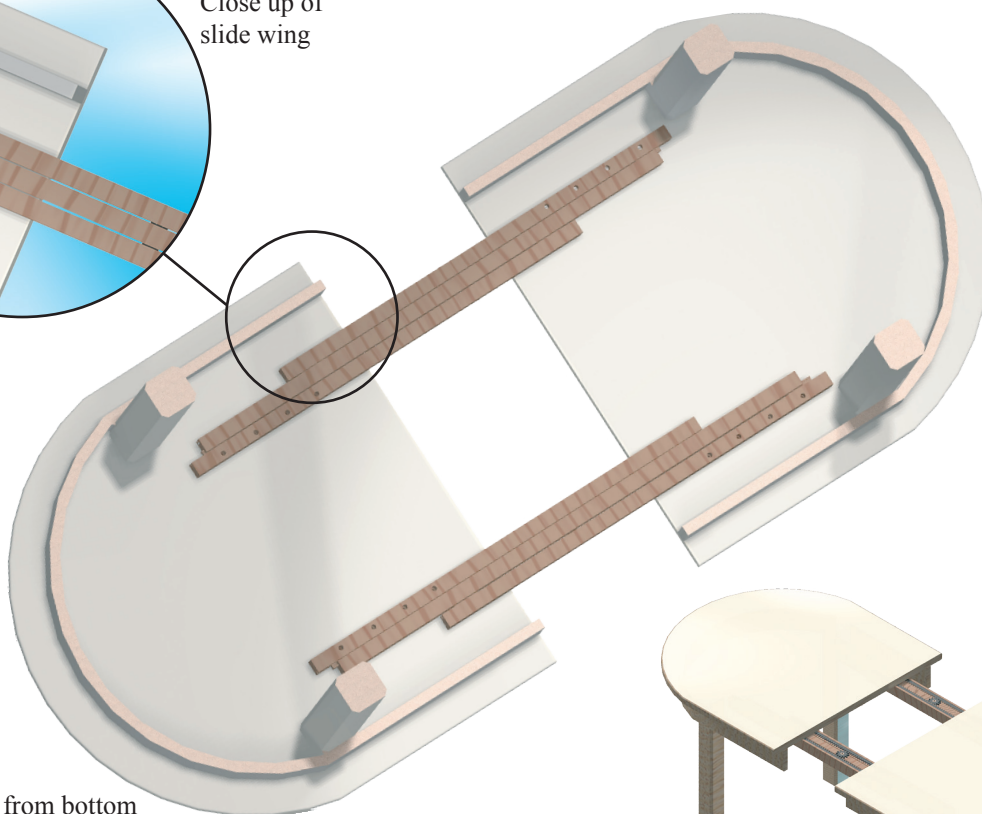

Right:
Table shown from bottom

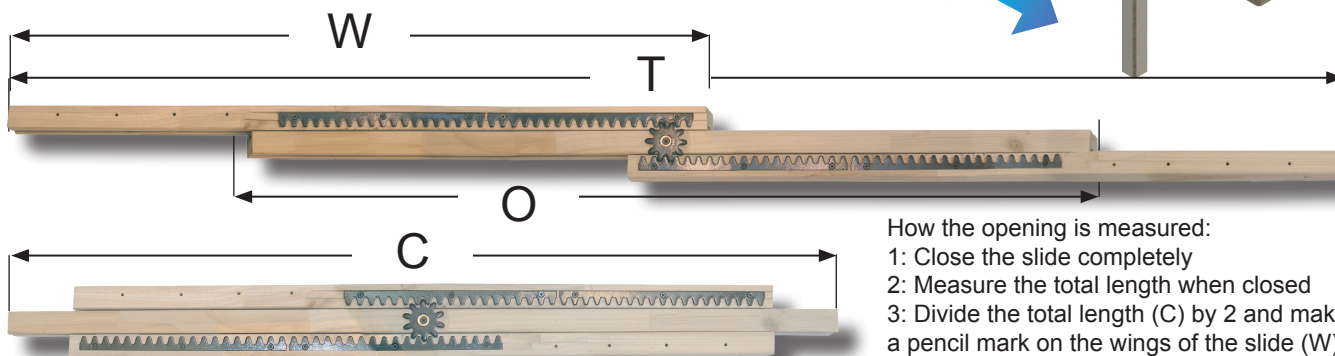

How the opening is measured:

- 1: Close the slide completely
- 2: Measure the total length when closed
- 3: Divide the total length (C) by 2 and make a pencil mark on the wings of the slide (W)
- 4: Open the slide completely and measure the distance between the pencil marks made and you have the opening (O)

In mm	Wood Slide »Split« Durian Wood Hard Plastic Worm Gear		
Opening (O)	650	960	1035
Closed Length (C)	685	1060	1060
Total Length (T)	1340	2015	2082
Wing size (W)	683	1055	1055
Slide Width (A)	90	90	90
Slide Height (B)	60	60	60
Wing Width (X)	28	28	28
Item No.:	# 24.02.549	# 24.02.551	# 24.02.552

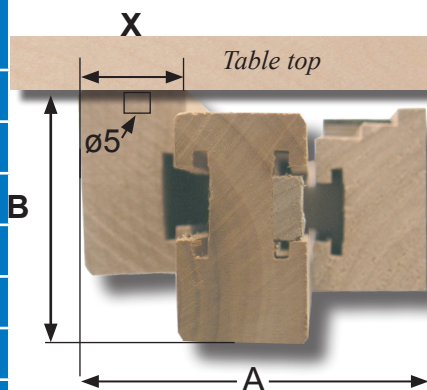

* Illustration only
for measurement use

LEG BRACKET - FLAT

Material: Steel, Bright Zinc Plated
Size: 66 x 58 x 1,8 mm
Hole: M8
Item No.: # 06.11.151

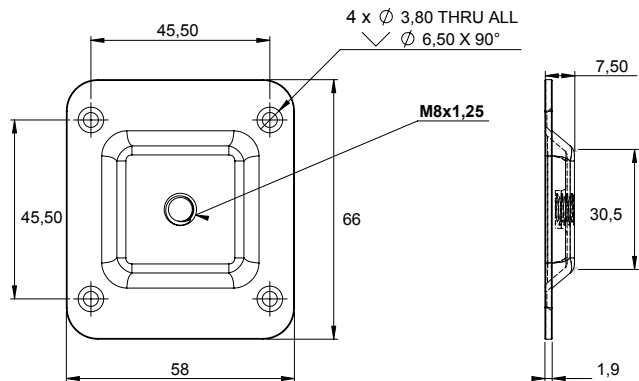

LEG BRACKET - 10 DEGREE ANGLE

Material: Steel, Bright Zinc Plated
Size: 66 x 58 x 1,8 mm
Hole: M8
Item No.: # 06.11.150

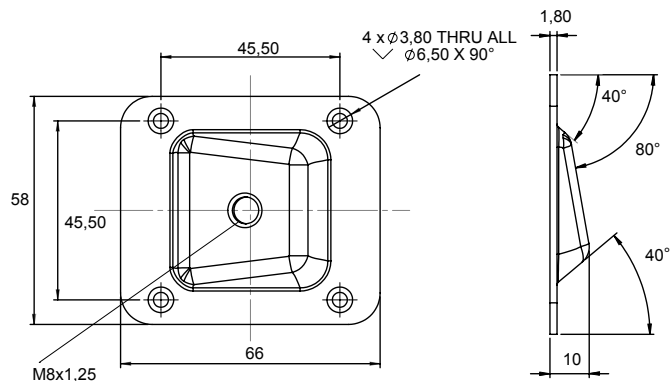

LEG BRACKET - 10 DG - W/HEX NUT

Material: Steel, Bright Zinc Plated
Size: 66 x 58 x 1,8 mm
Hole: M8
Item No.: # 06.11.152

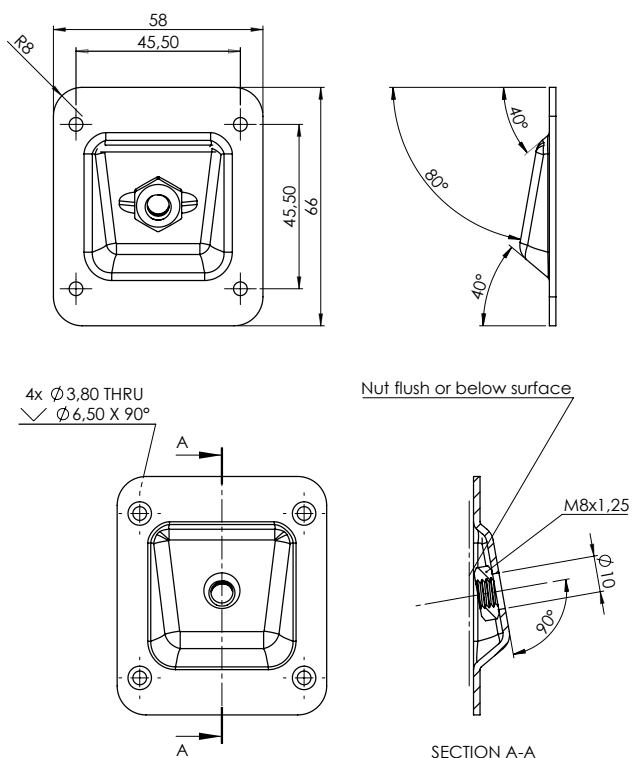

LEG CORNER BRACKETS

MODEL 21

Height: 60mm 1 Hole f/M8 or M10 Bolt

Steel thickness 1,5mm:

Steel, Yellow Zinc, 6 micron

11.07.035

Steel, Bright Zinc

11.07.030

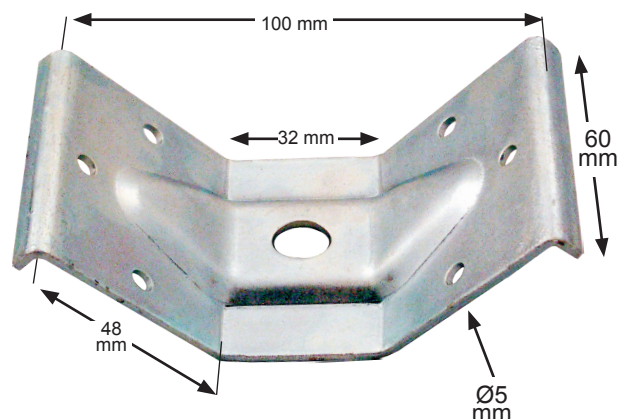

MODEL 22

Height: 60mm 1 or 3 Holes f/M8 or M10 Bolt

1 Hole:

Steel thickness 2,0mm:

Steel, Yellow Zinc, 6 micron

11.07.042

Steel, Bright Zinc

11.07.040

3 Holes:

Steel thickness 2,0mm:

Steel, Yellow Zinc, 8 micron

11.07.043

Steel, Bright Zinc

11.07.041

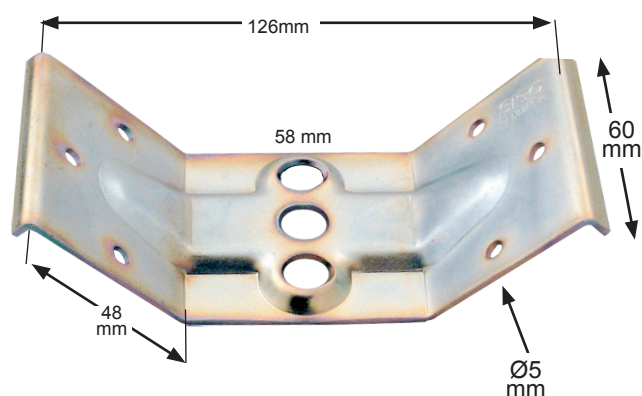

MODEL 23

Height: 40mm 1 Hole f/M8 or M10 Bolt

Steel thickness 1,5mm:

Steel, Yellow Zinc, 6 micron

11.07.051

Steel, Bright Zinc

11.07.050

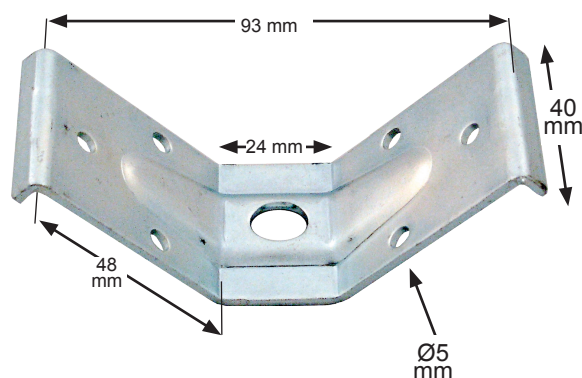

MODEL 26

Height: 50mm 1 Hole f/M8 or M10 Bolt

Steel thickness 2,0mm:

Steel, Yellow Zinc, 6 micron

11.07.066

Steel, Bright Zinc

11.07.065

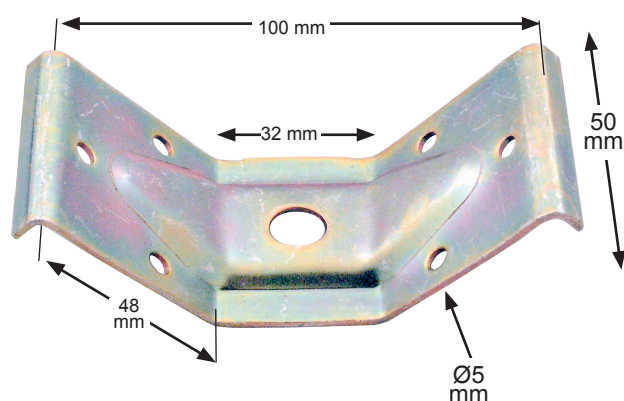

MODEL 27

Height: 32mm 1 Hole f/M8 or M10 Bolt

Steel thickness 2,0mm:
Steel, Bright Zinc

Item No.:
11.07.070

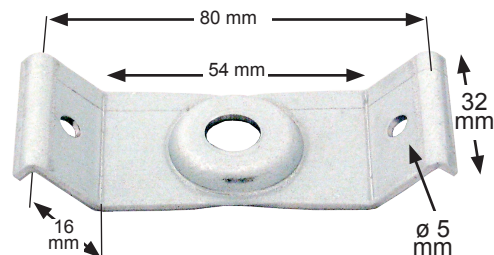

HEXAGONAL NUT DIN 934

Material: Steel
Finish: Yellow Zinc or Bright Zinc

Size:	Item No.:
M6	# 12.11.905/906
M8	# 12.12.015/16
M10	# 12.12.026/27

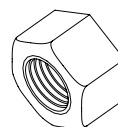

M6 to M10



M6 to M10

HEXAGONAL NUT WITH NYLON RING DIN 985

Material: Steel and nylon
Finish: Yellow Zinc or Bright Zinc
(Stainless Steel on request)

Size:	Item No.:
M6	# 12.12.421
M8	# 12.12.440
M10	# 12.12.445

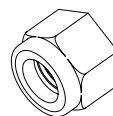

M6 to M10

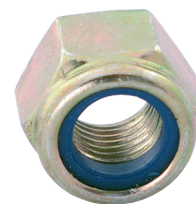

M6 to M10

WRENCH KEY F/HEX NUTS

Material:	Steel Yellow Zinc Plated	
Hex:	8 mm (others on request)	
Item No.:	Hardened steel	# 12.06.155
	Unhardened steel	# 12.06.150

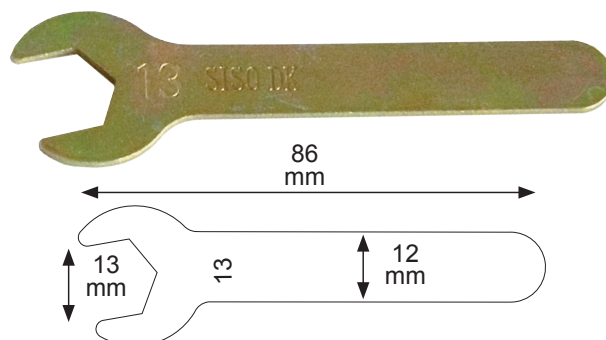

WING NUT

Material: Steel
Finish: Yellow Zinc or Bright Zinc

Size:	Item No.:
M6	# 12.12.050/51
M8	# 12.12.055/58
M10	# 12.12.060/61

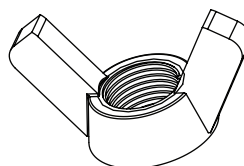

M6 to M10



LOCKING PIN & HOOKS

LOCKING PIN »CEPACOMO«

Material:	Steel
Size:	Body: 20 x 61 mm Pin: Ø 8 x 11 mm
Screw holes:	Ø 4,5 mm
Finish: Yellow Zinc	# 04.05.150

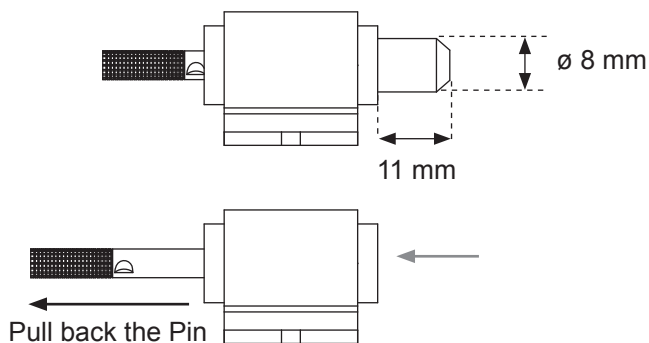
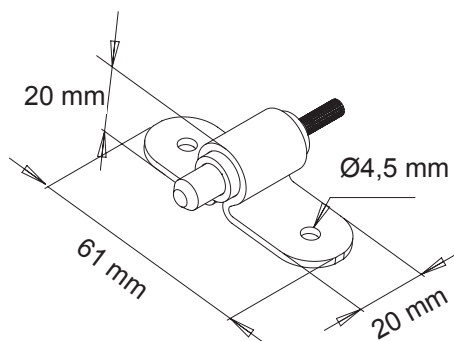
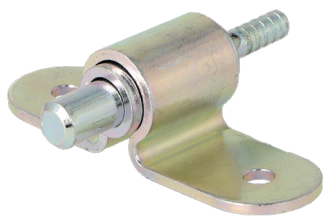

TABLE HOOK »DE LUXE«

Material:	Zamak
Total Size:	23,5 x 53,5 mm
Hook opening:	7 mm
Screw hole:	Ø 4 mm
Finish: Nickel Plated	# 24.03.085
Yellow Zinc	# 24.03.086

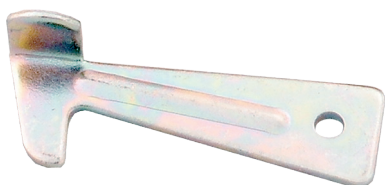
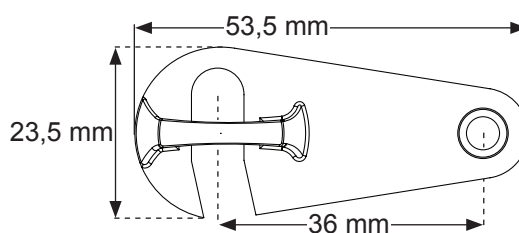
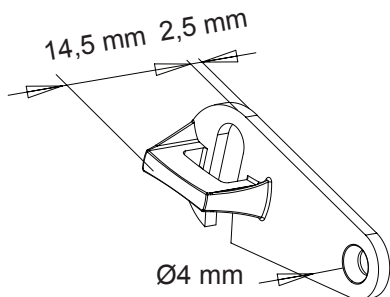
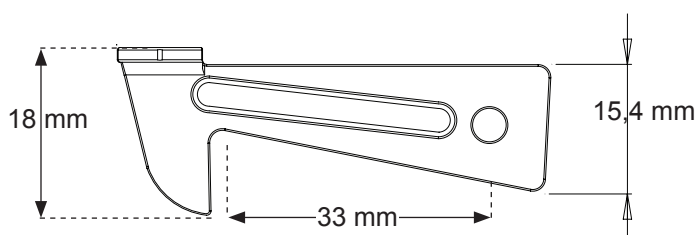
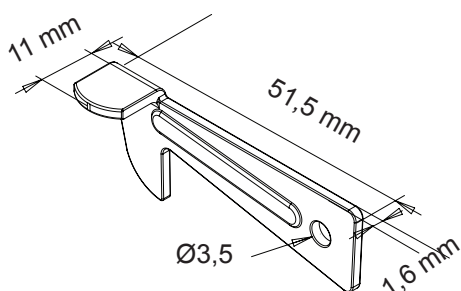

TABLE HOOK »# 7864«

Material:	Steel 1,60 mm
Total Size:	18 x 51,5 mm
Screw hole:	Ø 3,5 mm
Finish: Yellow Zinc	# 24.03.080



HANGERBOLTS

Material: Steel
Finish: Yellow Zinc or Bright Zinc

Size	Item No.:	Size	Item No.:
M4 x 25 mm	# 12.13.000	M8 x 100 mm	# 12.13.037/38
M4 x 50 mm	# 12.13.001	M10 x 50 mm	# 12.13.150
M6 x 50 mm	# 12.13.006/08	M10 x 60 mm	# 12.13.160/61
M6 x 60 mm	# 12.13.016/17	M10 x 70 mm	# 12.13.170
M8 x 50 mm	# 12.13.022/23	M10 x 80 mm	# 12.13.180
M8 x 60 mm	# 12.13.027	M10 x 90 mm	# 12.13.190
M8 x 70 mm	# 12.13.031/32	M10 x 100 mm	# 12.13.200
		M10 x 120 mm	# 12.13.205

Other sizes on request

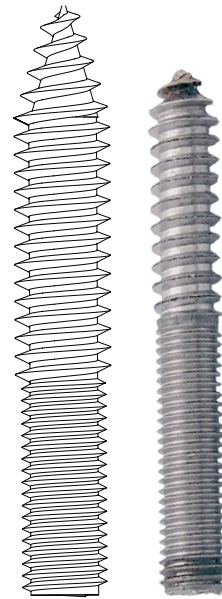

M4 to M10

TOOL FOR INSERTING HANGERBOLTS

Size	Item No.:
M6	# 12.13.100
M8	# 12.13.105
M10	# 12.13.115

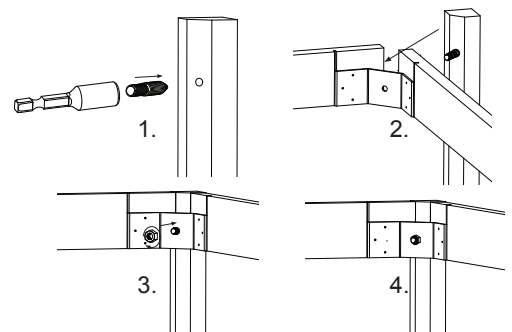
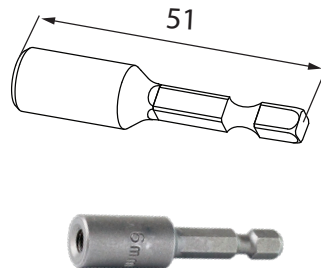

HANGERBOLTS in SS-304

Material: SS-304
Finish: Natural

Size	Item No.:
M8 x 60	# 12.13.033-0
M8 x 70	# 12.13.033-9
M8 x 80	# 12.13.034-0
M8 x 90	# 12.13.039-0
M8 x 100	# 12.13.040-0

Other sizes on request



WASHERS

Material:	Steel, Yellow Zinc Plated or Bright Zinc Plated Brass, Natural Stainless Steel, Natural
Sizes:	Inner diameter 6,4/8,4 & 10,5 mm
Type:	Flat washer DIN 125-A Spring washer DIN 127 Serrated lock washer DIN 6798A
Item No.	# 12.13.294 etc.



NYLON WASHERS

Material: Polyamid (PA), natural.

Item - number	D diameter	d diameter	H height
#12.13.455	6 mm	2,5 mm	0,5 mm
#12.13.456	8 mm	4,3 mm	1,5 mm
#12.13.458	13 mm	8,6 mm	2 mm
#12.13.460	17 mm	8,6 mm	2 mm
#12.13.461	17 mm	8,4 mm	1,5 mm
#12.13.470	20 mm	10,5 mm	2 mm
#12.13.471	20 mm	13 mm	2 mm
#12.13.475	20 mm	10,5 mm	2,5 mm
#12.13.476	20 mm	10,5 mm	2,5 mm
#12.13.480	24 mm	13 mm	2,5 mm
#12.13.500	30 mm	17 mm	3 mm

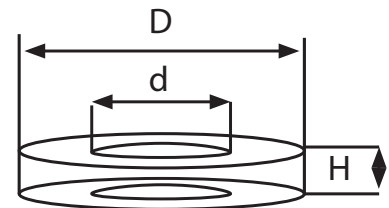

*Other sizes and colors on request.

Minimum quantity: 1000 pcs

VARIOUS STAINLESS STEEL SCREWS, NUTS & WASHERS

Ask for any screw, nut & washer in stainless steel and we will quote you. No stock item.
All on request



LEG CONNECTOR "CONAN"

- high quality furniture fittings



ANGLE ADJUSTMENT LEG CONNECTOR "CONAN"

Intelligent self-adjusting stainless steel leg connector bracket. Ideal for any kind of furniture with slanted legs. Due to its rocking stainless steel nuts the bracket may be used from 0 – 25 degrees. Fixed to the leg by 2 special wood screws.



LEG CONNECTOR "CONAN"

Material: SS-304
Size: 80 x 110 x 15 mm
(W/L/H)
Screw holes: Ø 6,5 mm

Item No.: Black # 06.11.210
Raw # 06.11.211

Packing: 1 pce. per inner box.

Wood screws to be bought separately.
(Must be used for perfect function)

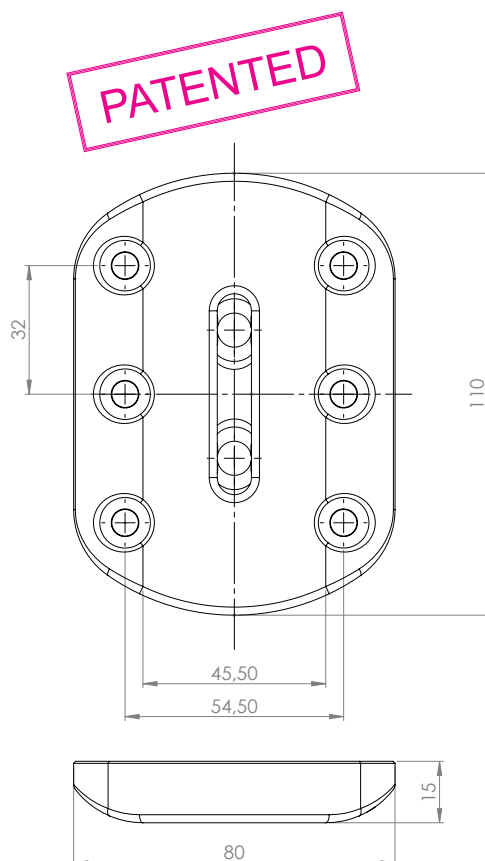

LEG CONNECTOR "CONAN"



1. Drill two holes straight into the leg
(Recommended hole size $\text{Ø}7 \times 70 \text{ mm}$)



2. Cut the top of the leg into the desired angle



3. Fix the bracket to the leg with the 2 special wood screws



4. The nuts adjust themselves to the angle of the leg

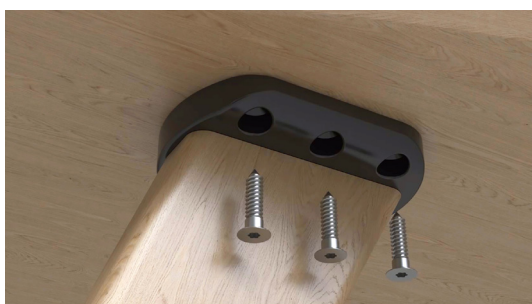

5. Fix the bracket to your furniture



WOOD SCREW

Material: SS-304
Size: $\text{Ø} 7 \times 80 \text{ mm}$, Torx 30
Item No.: # 06.11.215
(2 pcs pr. bracket)

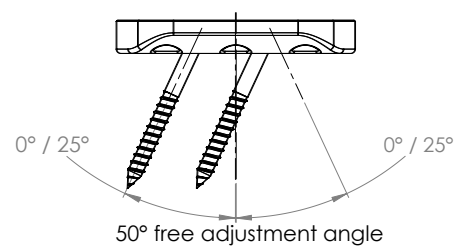

"KEA" SCREW-IN BUSHING

- high quality furniture fittings



"KEA" SCREW-IN BUSHING w/ SPRING-LOADED INTERNAL THREAD



Tool

Material:	Zamak, Plain	
Bore:	Ø22 mm x 15 mm	
Threaded hole:	M8 & M10	
Item No.:	M8	# 11.07.010
	M10	# 11.07.011
Tool for inserting KEA bushings::		
Item No.:	# 11.07.025	

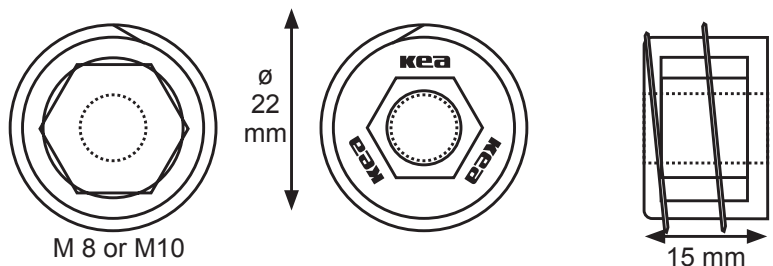

"KEA" bushing for tables.

The perfect solution for coffee and dining tables.

THE "KEA" SOLUTION GIVES YOU THE POSSIBILITY TO TIGHTEN AND ADJUST YOUR TABLE LEG IN ANY POSITION DUE TO ITS **PATENTED** INTERNAL SPRING-LOADED SYSTEM.

With a traditional bushing you normally reach a point where you cannot turn in the hangerbolt any further. If you then have a square table leg that has to be flush with the edge of the table you have a problem. Only by heavy force you can try to turn your table leg further and risk that the wood cracks.

This will not happen with the "KEA" bushing due to its **patented** internal spring-loaded system.

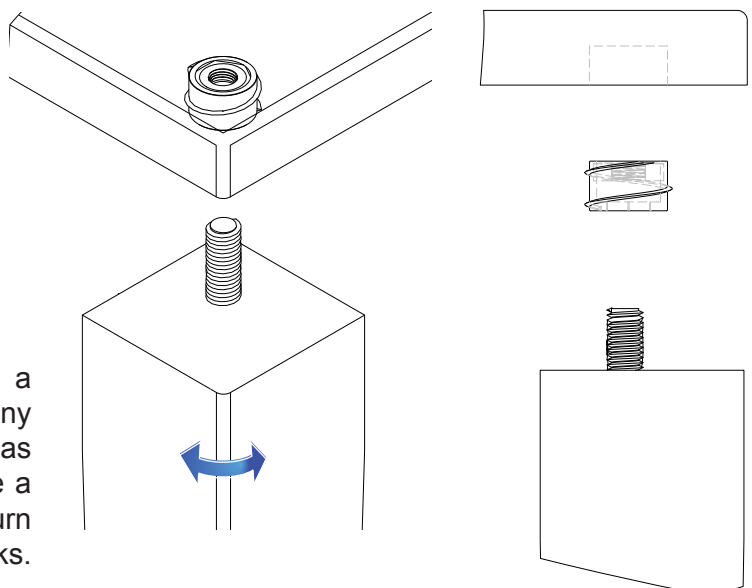

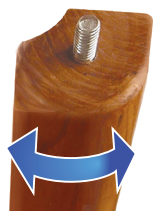
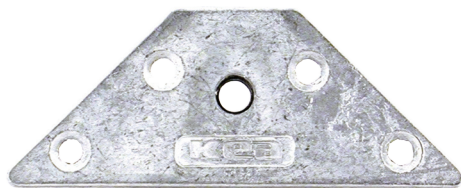

"KEA" SCREW-IN BUSHING, TRIANGULAR PLATE w/ SPRING-LOADED INTERNAL THREAD

Material:	Zamak, Plain
Size:	123,5 x 33 x 65 mm
Threaded hole:	M8 & M10
Item No.:	M8 # 11.07.015 M10 # 11.07.016

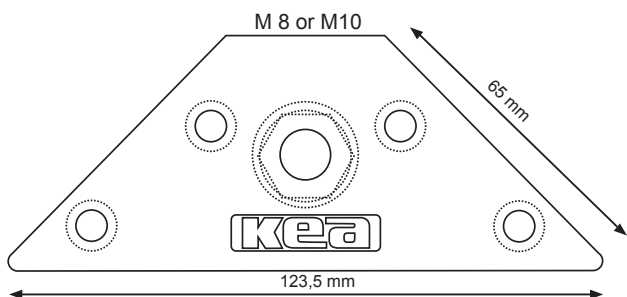
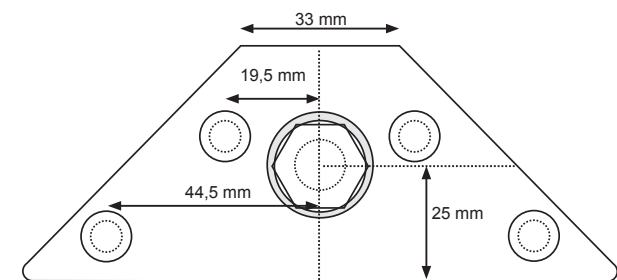

The triangular "KEA" has been tested by SP Swedish National Testing and Research Institute and has proven strong even for bed frame use.

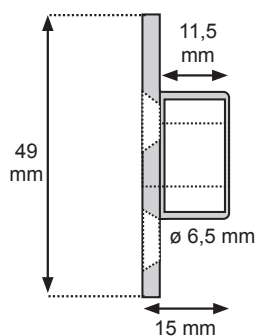

M 8 or M10

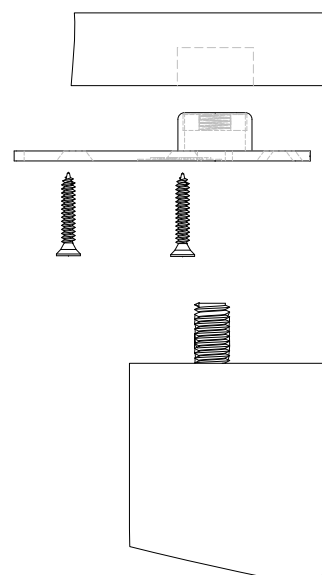
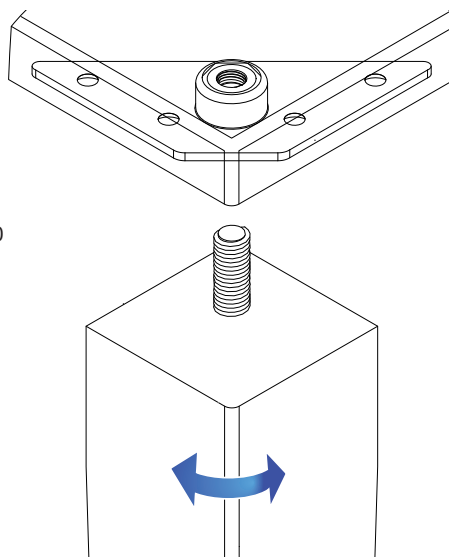

"KEA" SCREW-IN BUSHING

- high quality furniture fittings

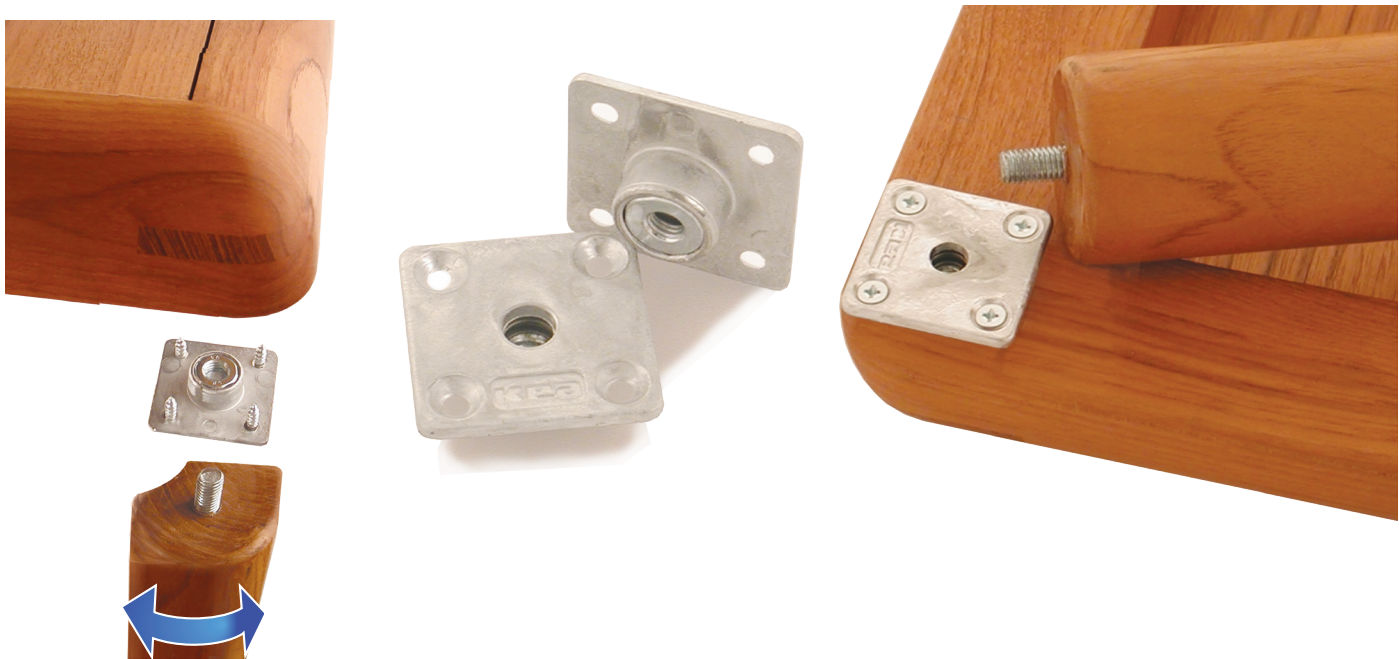

"KEA" SCREW-IN BUSHING, SQUARE PLATE w/ SPRING-LOADED INTERNAL THREAD

Material:	Zamak, Plain	
Size:	47,5 mm x 47,5 mm	
Threaded hole:	M8 & M10	
Holes:	c/c 32 mm	
Item No.:	M8	# 11.07.001
	M10	# 11.07.002

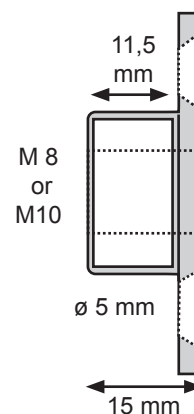
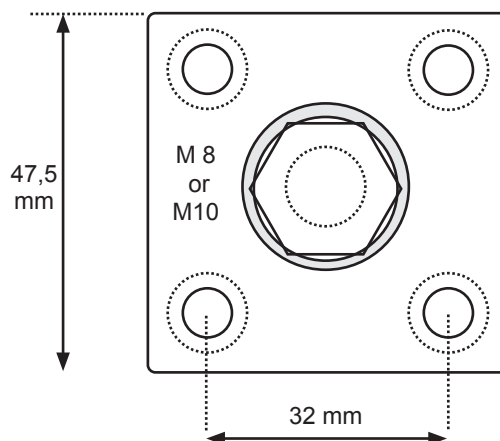
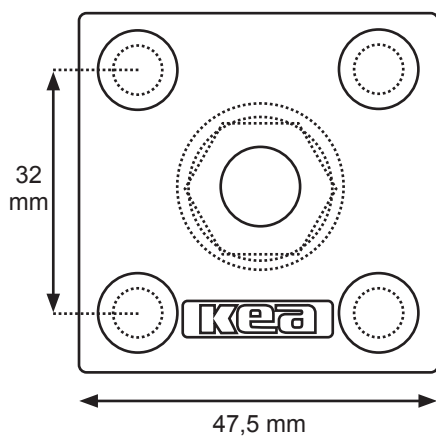
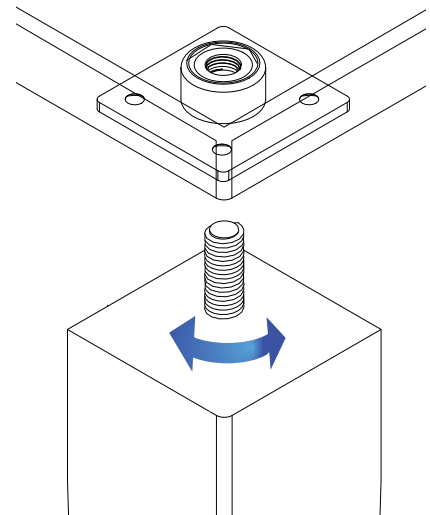
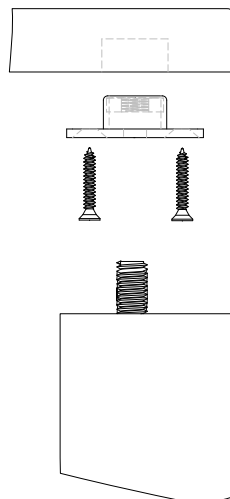

"KEA" SCREW-IN BUSHING



"KEA" SCREW-IN BUSHING, ROUND PLATE w/ SPRING-LOADED INTERNAL THREAD

Material: Zamak, Plain

Size: Ø60 mm

Threaded hole: M8 & M10

Holes: c/c 32 mm

Item No.: M8 # 11.07.005
M10 # 11.07.006

Flush mounting for
extra strength

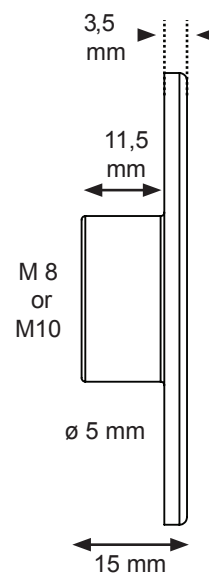
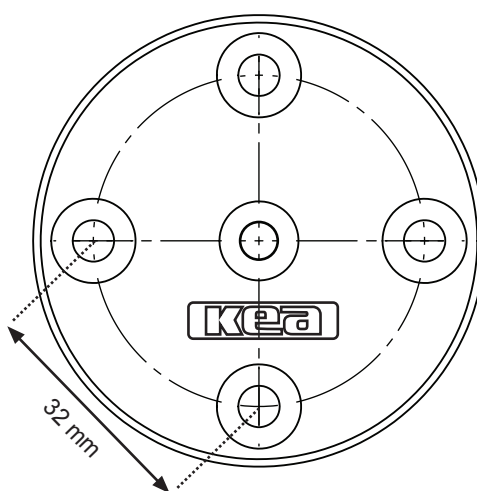
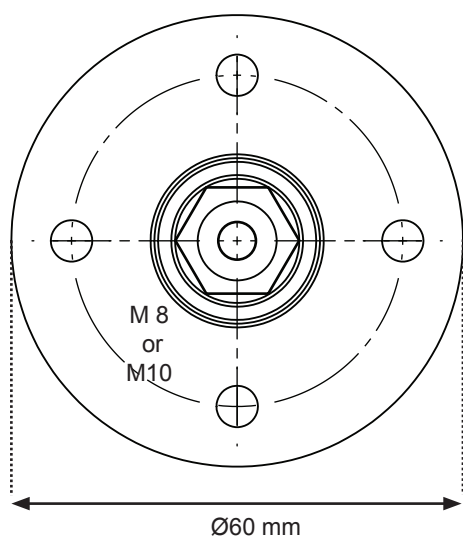
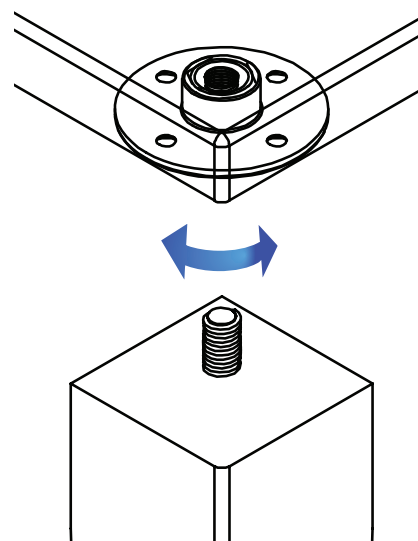
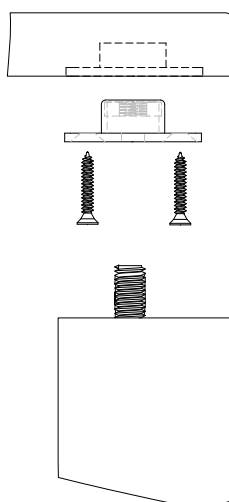

LEG CONNECTOR "WEKA"

- high quality furniture fittings



Leg Connector "Weka"
with internal tightening system for perfect positioning of the leg

- is ideal for any shape of leg with an M8 thread
- is made of zamak & steel
- is made for min. 18mm panel thickness
- gives you the possibility to tighten and adjust your leg in any position
- pulls and holds the leg into place
- is perfect for knock-down furniture
- is made for flush or elevated installation
- is tested and certified according to EN 15372

PATENTED

LEG CONNECTOR "WEKA"

Material: Zamak body & steel nut
Size: Ø 60 x 17,5 mm
Screw holes: Ø6 mm
Item No.: # 06.11.220

Screws and bolts to be bought separately



Tighten the set screw. The internal wedge system pulls and holds the leg into place

LEG CONNECTOR "WEKA"

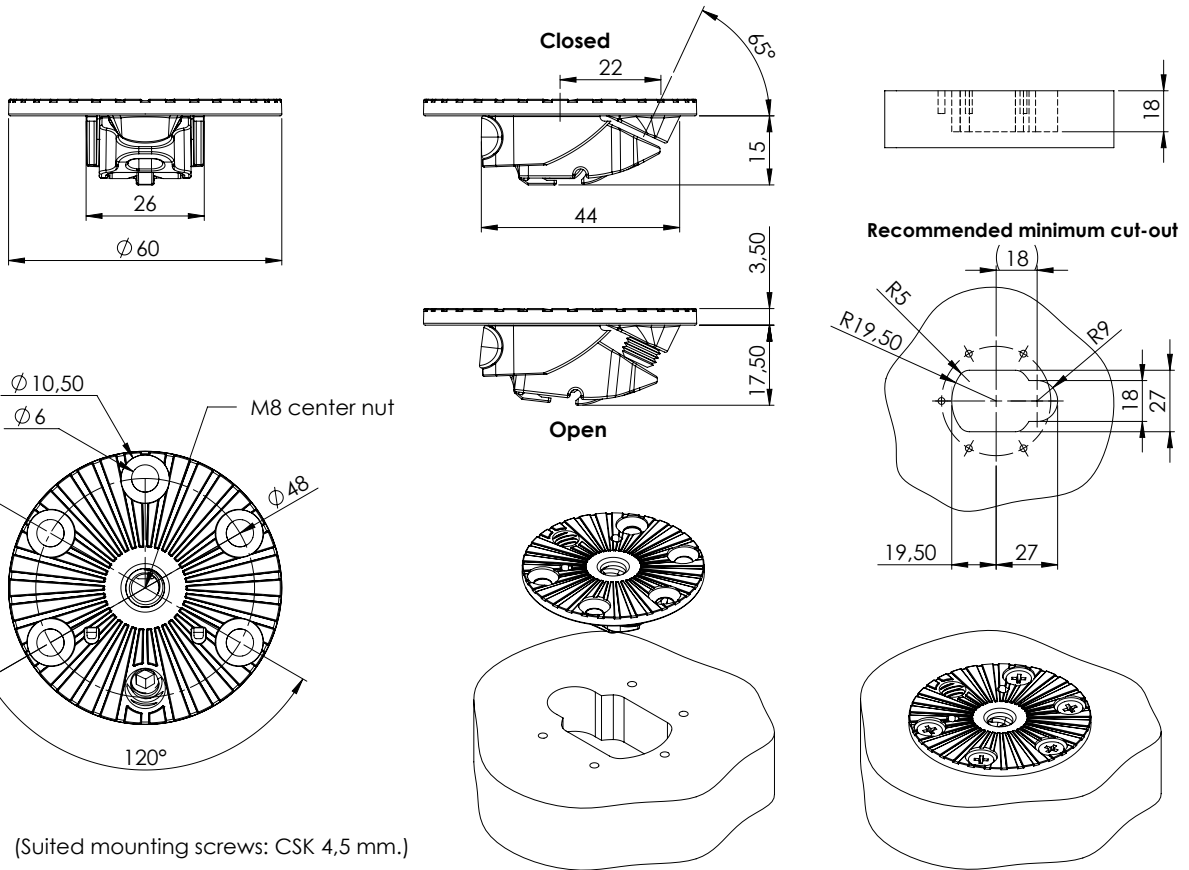

LEG CONNECTOR "X-TREME"

- high quality furniture fittings



Leg Connector "X-treme"
with internal tightening system for perfect positioning of the leg

- is ideal for any shape of leg with an M10 thread
- is made of stainless steel & aluminum.
- is made for min. 25 mm panel thickness
- gives you the possibility to tighten and adjust your leg in any position
- pulls and holds the leg into place
- is perfect for heavy duty knock-down furniture
- is made for flush or elevated installation
- is tested and certified

LEG CONNECTOR "X-TREME"

Material: Stainless steel & aluminum
Size: 100 x 100 mm
Screw holes: Ø5,5 mm
Item No.: # 06.11.230

Screws and bolts to be bought separately

PATENTED

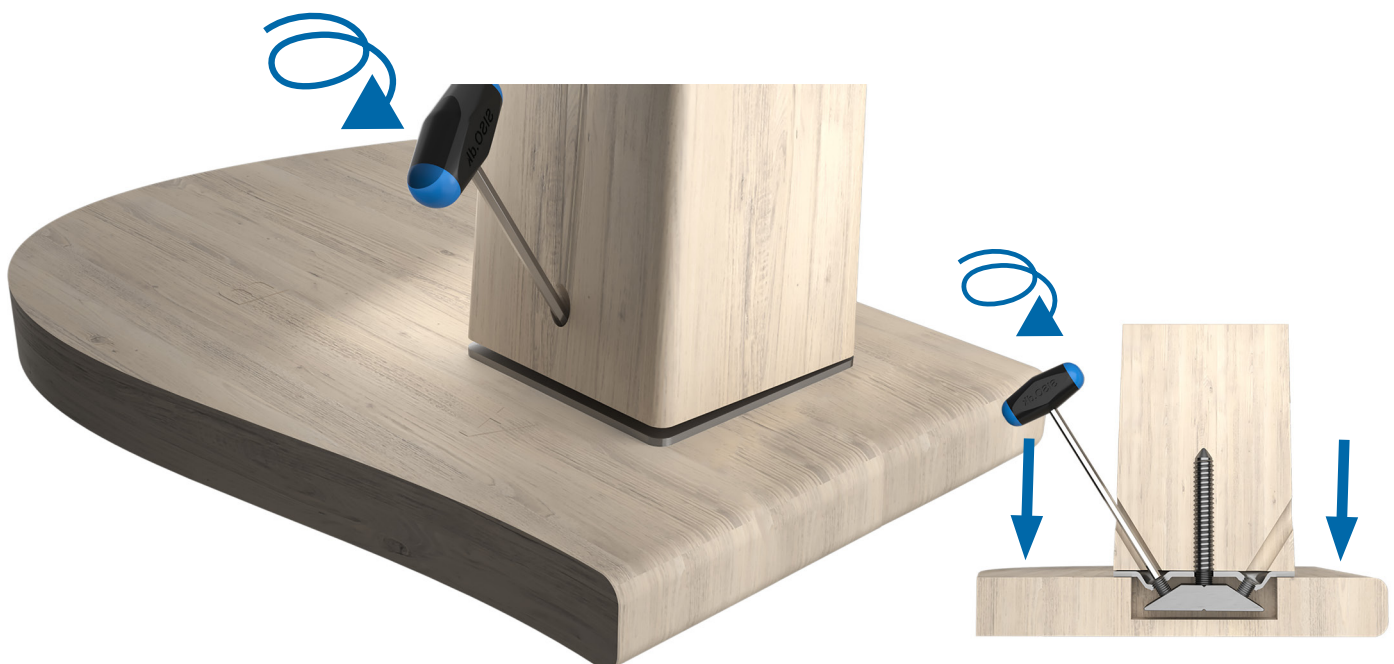

LEG CONNECTOR "X-TREME"

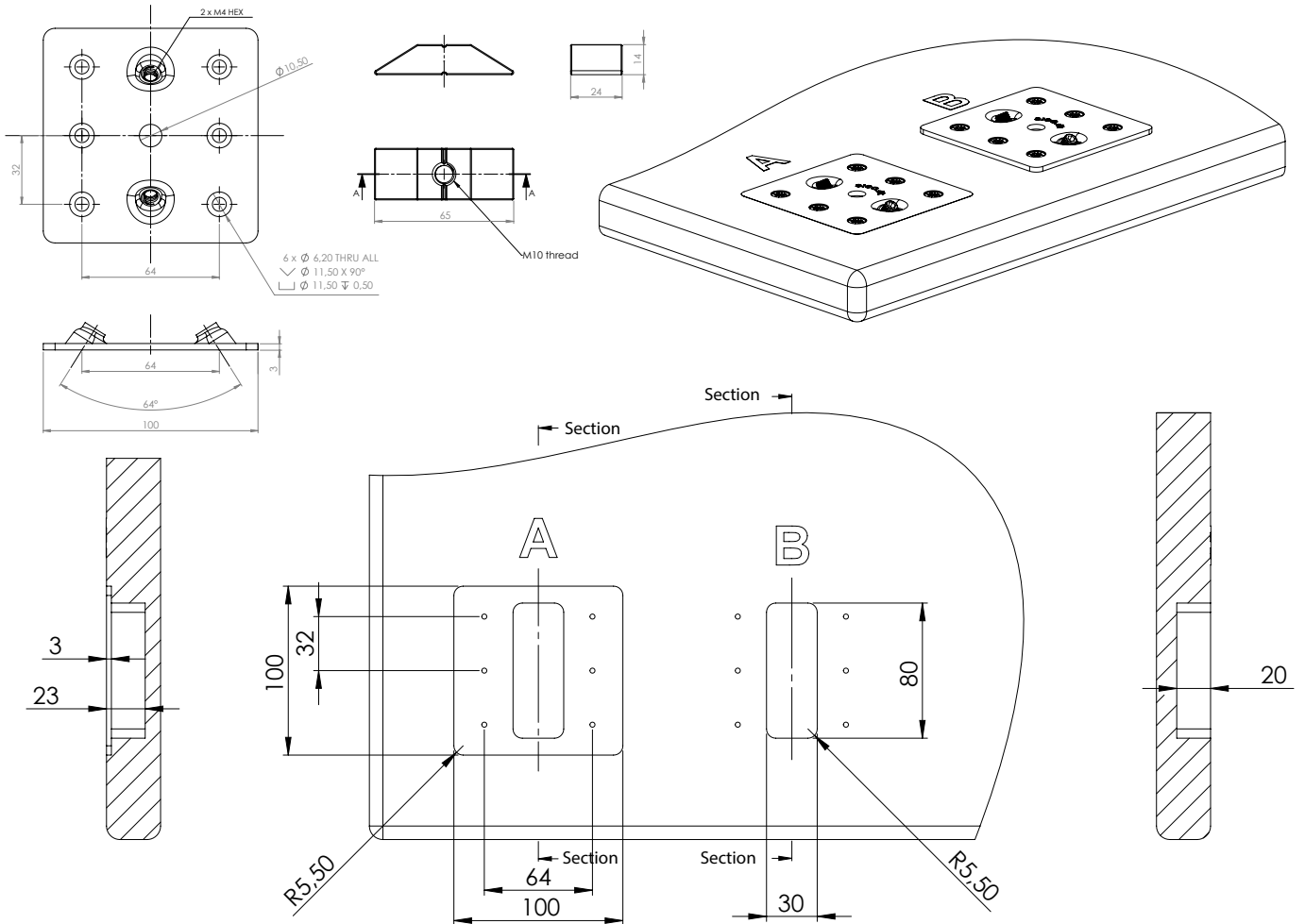
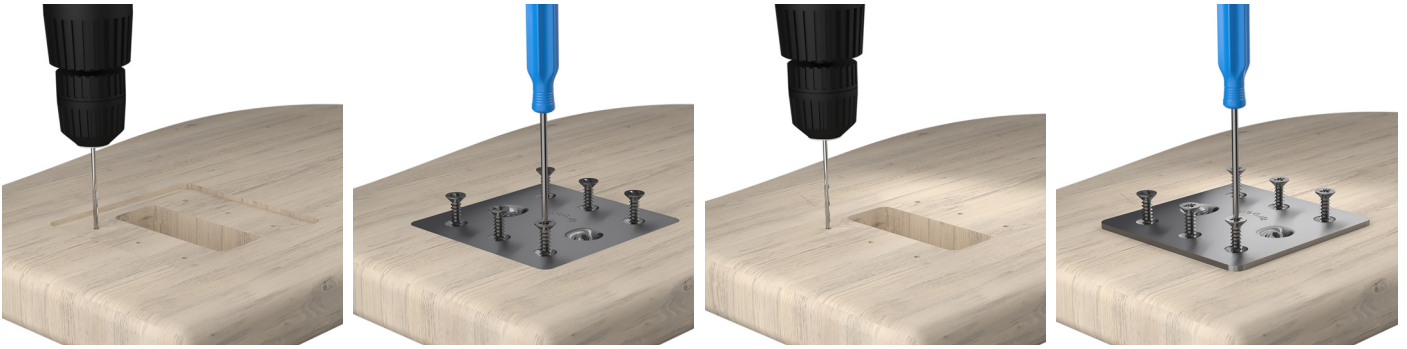

"TWISTER" - THE LEG CONNECTOR

- high quality furniture fittings

SISO DENMARK



"TWISTER" - LEG CONNECTOR

The "Twister" leg connector is designed for installing a leg in any position from 0 – 20 degrees – one way, simply by twisting the leg tightly onto the connector plate.

May be used on tables, cabinets, beds, sofas ect. wherever a leg is needed.

"Twister" gives the possibility to change the design on the furniture whenever there is a demand. Furthermore it may be used as a height adjuster/leveller in case of uneven floors.

Adjustable up to 40mm when changing the angle from 0 – 20 degrees. "Twister" is designed for maximum leg diameter of 50mm and M8 bolt.

The round sliding plate and body are made of black reinforced ABS.

The internal part is made of steel.

Danish design by SISO & Jesper Møller Hansen.

Pat. Pending in EU & US.

Wood top mounting



**Glass top mounting
w/aluminium disc & UV-glue**
(Leg: customer provided)



"TWISTER" - THE LEG CONNECTOR

WOOD TOP MOUNTING

Material: Reinforced ABS & steel

Total size: Ø 106,5 x 27 mm

Screw holes: Ø 5,5 mm

Item No.: # 06.11.100

Packing: 1 pce pr. inner box

Screws and hangerbolt to be bought separately.

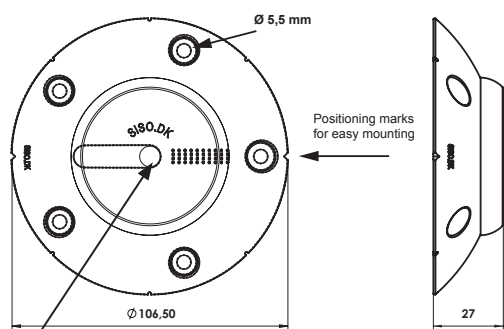

M8 thread

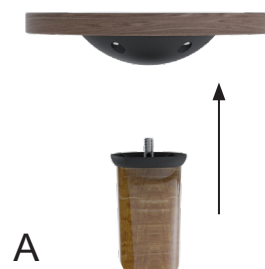
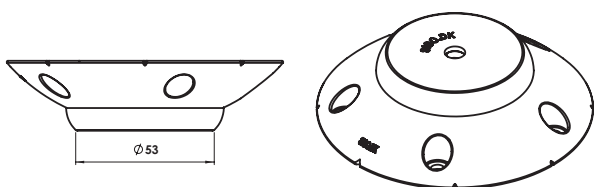

A



B



C

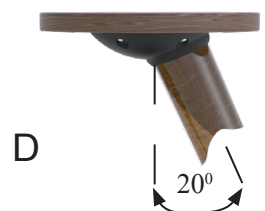

D



E

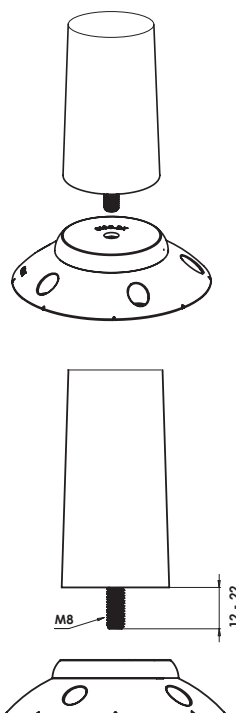

GLASS TOP MOUNTING W/ALUMINIUM DISC & UV-GLUE

For glass top mounting by use of Twister connector combined with an aluminum disc.

Material: Aluminium

Size: Ø 108 x 10 mm,
For screws M5 x 8mm

Item No.: # 06.11.121

Fixing screws and Twister connector to be ordered separately.

The aluminium disc is glued to the glass by use of Bohle UV-Glue B 682-0. UV-lamp is needed.

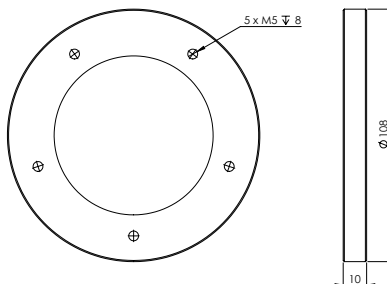

"MINI TWISTER" - THE LEG CONNECTOR

- high quality furniture fittings

SISO
DENMARK

Ideal for chairs, beds, sofas and coffee tables.

Material: SS304

Total size: Ø 85 x 24 mm

Screw holes: Ø 5,5 mm

Item No.: # 06.11.200, Black
06.11.201, Raw

Packing: 1 pce. per inner box

Screws and hangerbolt to be bought separately.



Stainless steel 304,
Black



Stainless steel 304,
RAW



(Leg: customer provided)



PATENTED

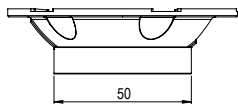
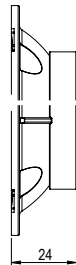
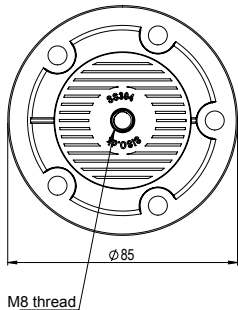

Preset positioning spots to insure correct adjustment and strength

- 0°
- 6,50°
- 13,50°
- 20°

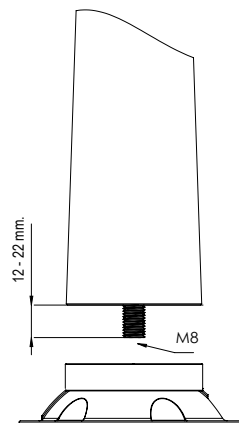
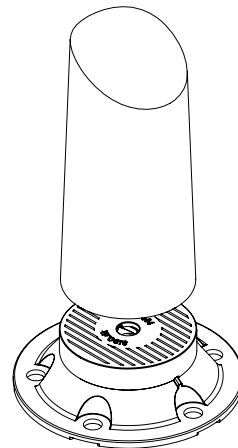
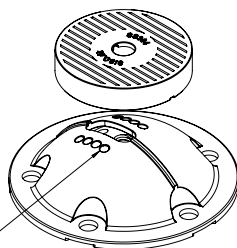

A



B



C

X = 0°, 6.5°, 13.5°, 20°



D

"TWIST 'N TURN" - THE LEG CONNECTOR

"TWIST 'N TURN" - THE LEG CONNECTOR

Ideal for tables, cabinets, beds, sofas, coffee tables ect.

Feature: Adjustable in 5 steps from 0 to 15 degrees

Material: PA6 – re-inforced with glass fibre

Size: Ø 79,5 x 20 mm

Screw holes: Ø 6,2 mm

Item No.: M10 Thread # 06.11.130

M8 Thread # 06.11.135

Packing: 1 pce. per inner box

Screws and hangerbolt to be bought separately



0 degrees

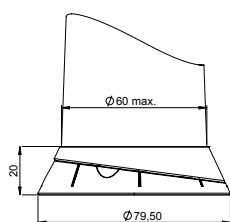

5,5 degrees

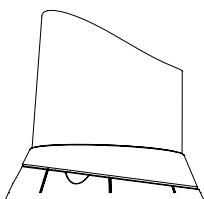

10,5 degrees

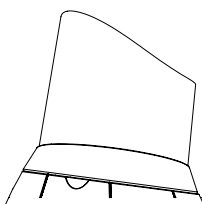

13,5 degrees

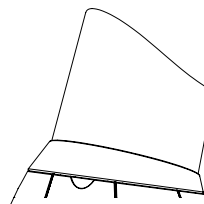

15 degrees

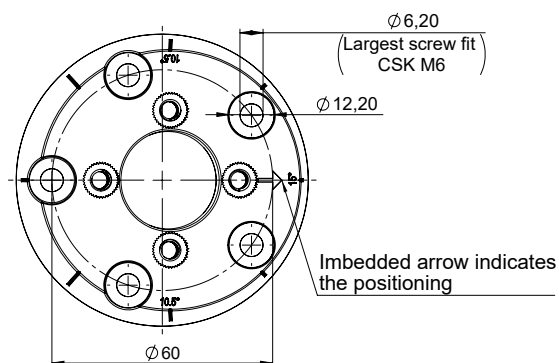
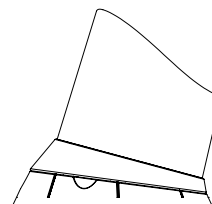

The 4 illustrated screws are included. Used to set the desired bracket angle before installing the leg

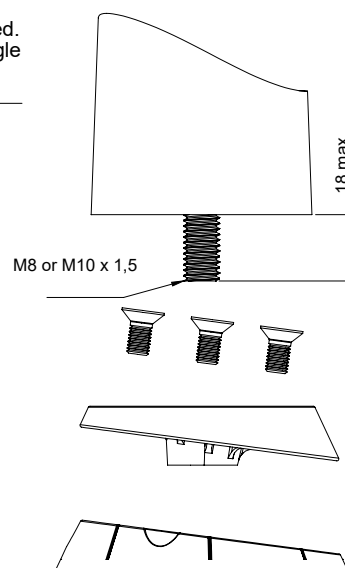
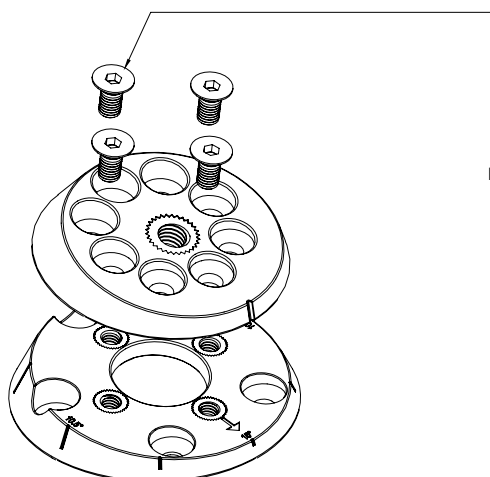

PATENTED

"RIMA" LEG CONNECTOR F/SQUARE LEGS

- high quality furniture fittings

SISO DENMARK

The "RIMA" leg connector gives you the possibility to tighten and adjust your leg in any position due to its patented internal spring-loaded system.

With a traditional bushing you normally reach a point where you cannot turn in the hangerbolt any further. If you then have a square leg that has to be flush with the edge of the furniture you have a problem. Only by heavy force you can try to turn your leg further and risk that the wood cracks.

This will not happen with the "RIMA" connector due to its patented internal spring-loaded system.



PATENTED

"RIMA" LEG CONNECTOR

Application:	F/Square Legs W/Spring Tension
Material:	Black PC/ABS
Size:	81,5 x 20,5 mm
Max. Leg size:	70 x 70 mm , F/M10 bolt
Panel thickness:	From 10 mm
Item No.:	# 06.11.140

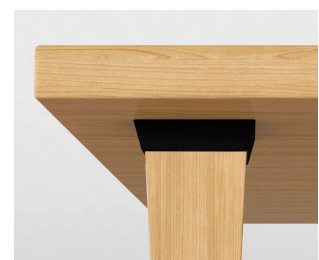
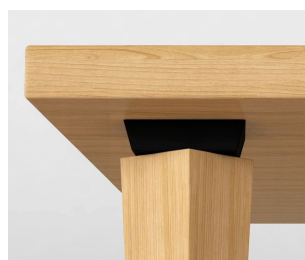
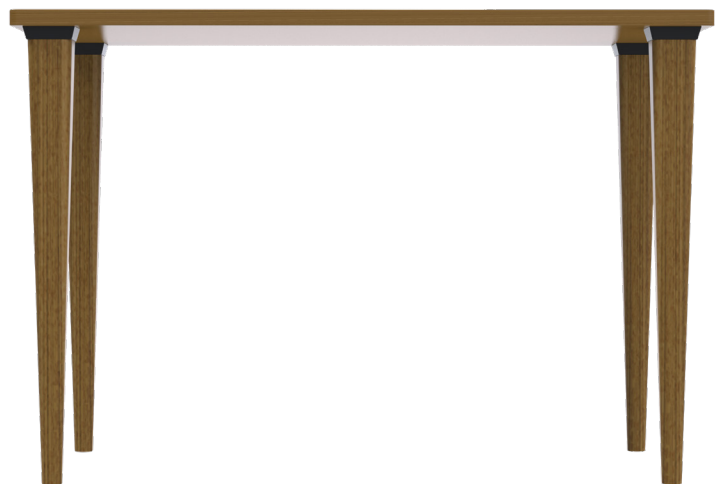
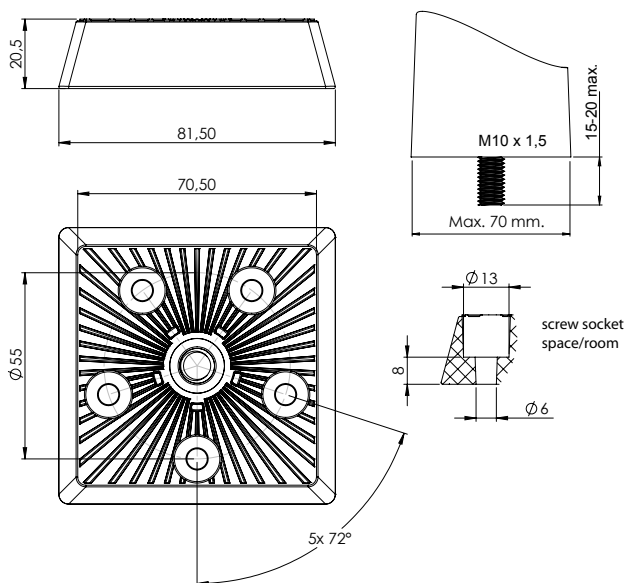
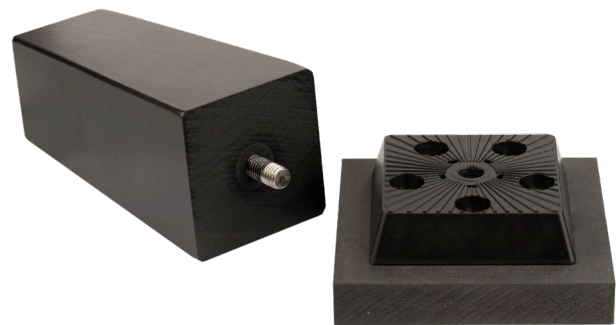

Tighten and adjust the leg to correct position without cracking the wood

ANGLE WEDGE FOR "RIMA" LEG CONNECTOR

Feature: Adjustable in 3 steps from 0 to 10 degrees.

Material: Black PC/ABS

Size: 81,5 x 20,5 mm, 5° angle

Item No.: # 06.11.145

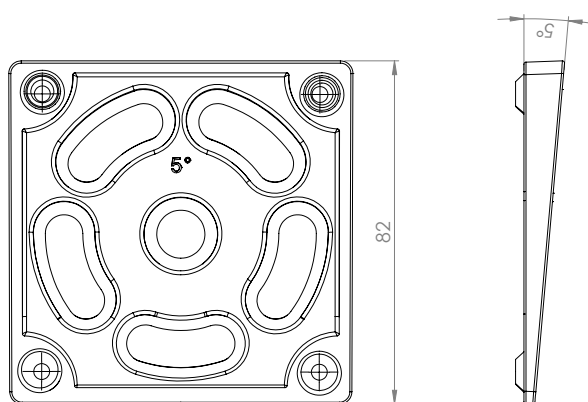
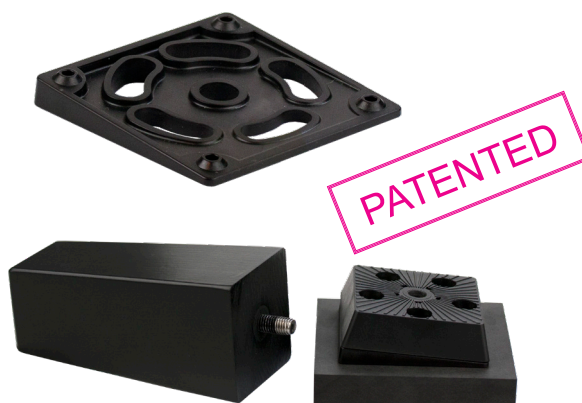

How to change the angle and direction



5° angle by use of one wedge

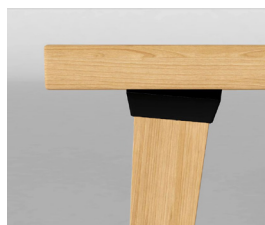

10° angle by use of two wedges

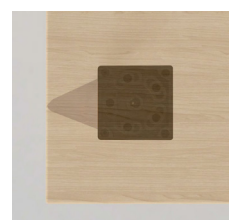

7° angle and change of direction by use of two wedges

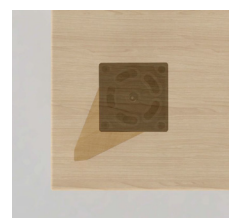
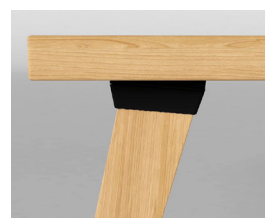

CATCH # 22

- high quality furniture fittings

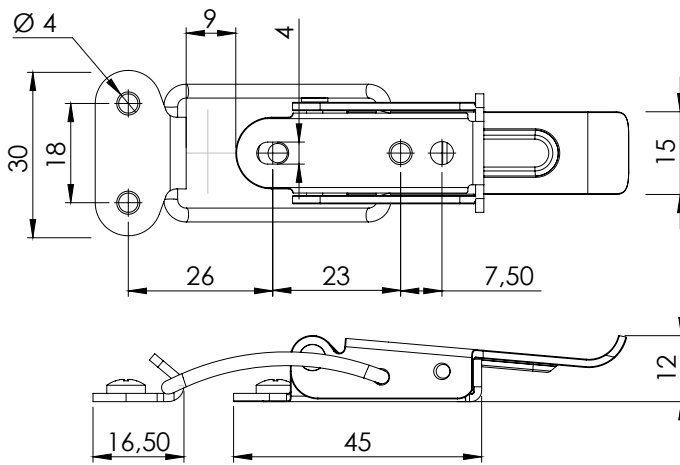

Catch #22 is a patented version of the traditional table catch. This new model holds itself flat underneath the table top and spare leaves in both the locked and unlocked position.

Flat to base, even when unlocked - see picture A - D.

The old version always hung loose underneath the table and from spare leaves when not in use. This could easily cause damage to surfaces and edges, particularly on tables fitted with folding »butterfly« extension leaves and even to peoples' legs and clothing.

CATCH #22

Material:

Stainless Steel, Polished	# 24.03.000
Steel, Bronzed Plated	# 24.03.001
Steel, Yellow Zinc Plated	# 24.03.002
Steel, Bright Zinc Plated	# 24.03.003
Steel, Black E-coated	# 24.02.999

Fixation:

Wood Screws: Ø4 mm x 16 mm, Pan Head

Patent:

UK Pat No. 2309252
United States Patent 6,041,721
EP Pat. No. 0786217B1

A



B



C



D



CATCH # 22 XL & "SPRING" + LAZY SUSAN

CATCH #22 W/EXTRA LONG HASP



Catch #22 with a 60 mm long hasp for tables with chamfered edges

Steel, Yellow Zinc Plated
Stainless Steel, Polished

24.03.005-1
24.03.005-8

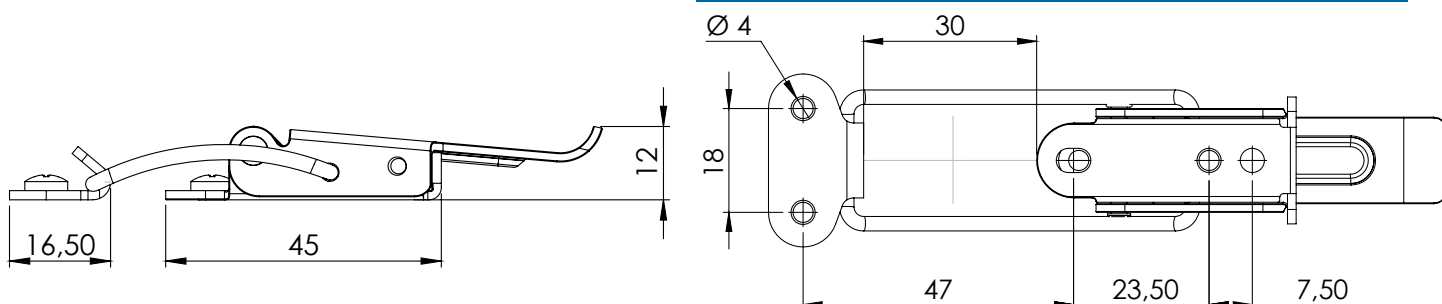
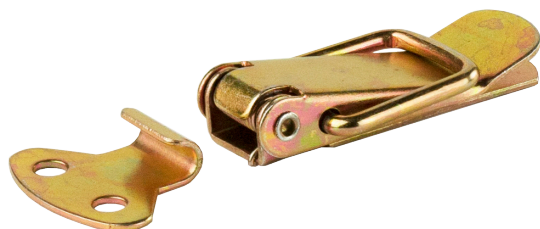

TABLE CATCH "SPRING"



Material: Steel, Yellow Zinc Plated
Overall size: 44 x 16 x 1 mm
Screw hole: Ø4

Item No:

24.03.042

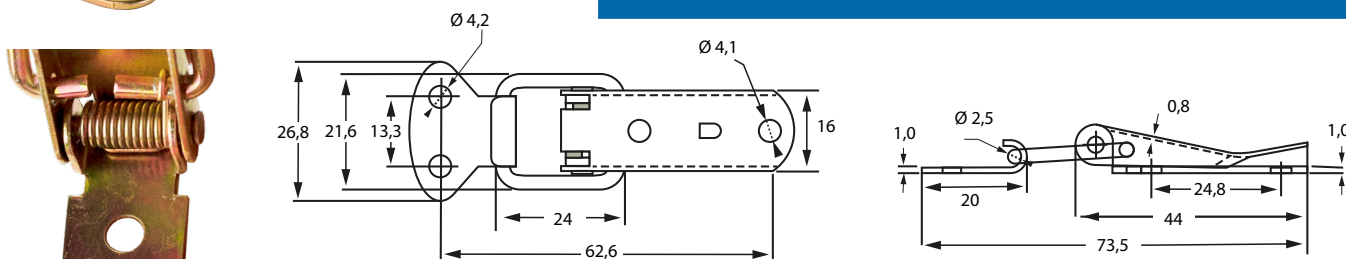

LAZY SUSAN ALUMINIUM TURNTABLE

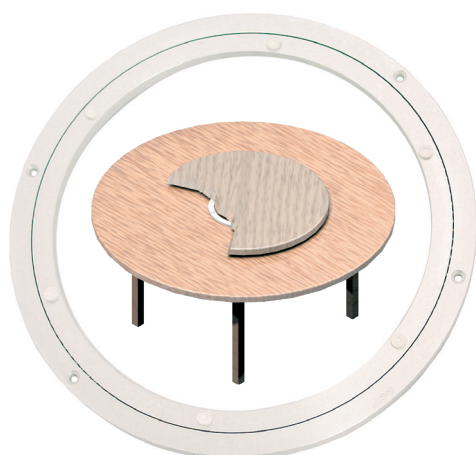

Material: Ring: 1st grade aluminium, Die Cast
Balls: High grade stainless steel (grade 200)

Application: 360 Degree easy swivelling, apply to any kind of dining table, TV-stand, computer tables etc. Also perfect for outdoor use when using stainless steel ball bearings.

			Load	Top		Bottom	
Sizes		Item. No.:	Capacity	Out	In	Out	In
Outer diameter	Inner diameter			White rubber Ø10 x 3,3 mm	Ø5,5 mm CSK Holes	Ø5,5 mm CSK Holes	White rubber Ø10 x 3,3 mm
Ø304 x 12mm	Ø247mm	# 16.15.371	50-70 kg	6	4	4	6
Ø401 x 12mm	Ø338mm	# 16.15.382	80-100 kg	6	4	4	6
Ø600 x 12mm	Ø524mm	# 16.15.395	170-190 kg	8	4	4	8

SURF

Quality furniture fittings

SISO DENMARK

BREAKING THE TRADITIONS



SURF

the new patented solution for connecting tables

The **SURF** table connector is the latest development of our table connector CLICK CATCH.

With the **SURF** we combine design with improved functionality. Not only does the **SURF** connect and hold the table leaves like the CLICK CATCH - it also pulls the table leaves together.

The **SURF** is mounted under the table top to connect tables by sliding the ellipse into the female part. When connected, you lock and tighten the **SURF** by closing the black plastic locking cap.

When not in use the ellipse is easily swivelled back under the table top, where it remains invisible and of no obstruction to knees! The female part, when not in use, works like a spacer for safe stacking of additional table leaves.

Danish design by SISO & Jesper Møller Hansen
CNC drilling required

1 set consists of a male and a female part made of zamak. Fixation by means of 4 wood screws, a zamak screw-in bushing and a fifteen screw.

1 Male + 1 female - Alu finish	# 24.03.100
Female part only - Alu finish	# 24.03.102
Wood screw Ø4 x 16 mm, BZP	# 15.04.400
Fifteen screw M6 x 25 mm, black	# 12.00.903
Screw-in bushing E-620, zamak M6 x 20 mm, YZP	# 12.10.223

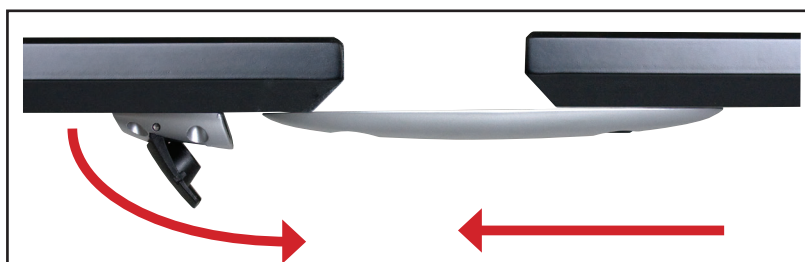
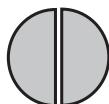
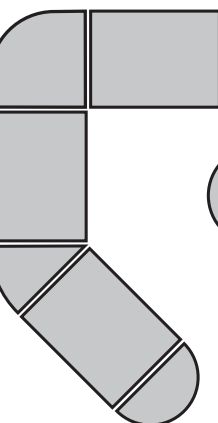
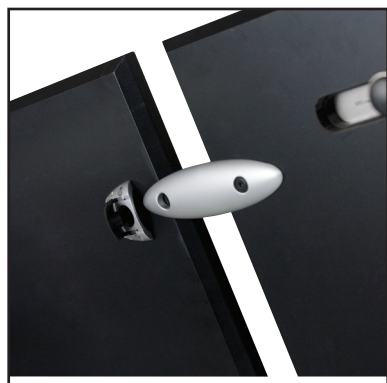
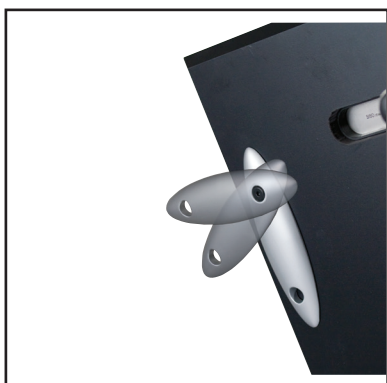



PATENTED

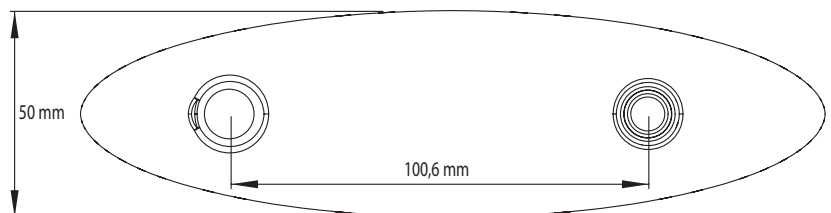
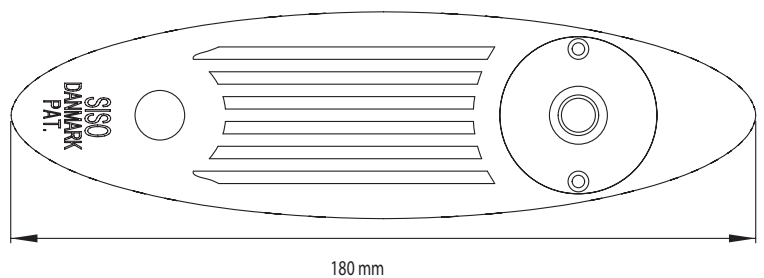
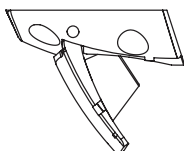
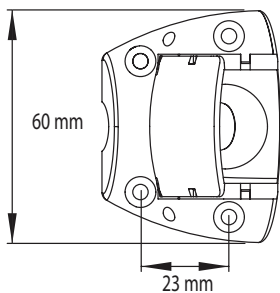
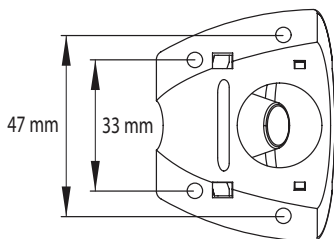
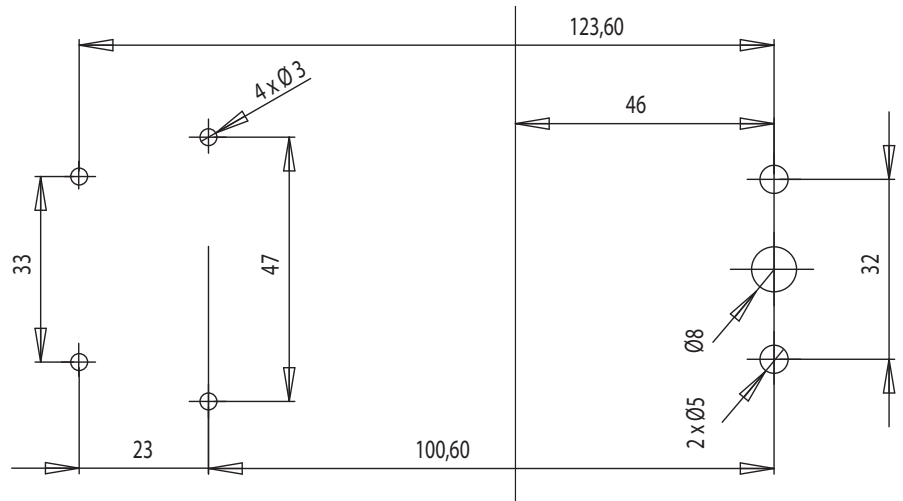

SURF PA6 – THE TABLE CONNECTOR

- high quality furniture fittings

The SURF PA6 table connector is the second generation of our table connector SURF. As the name indicates it is produced in polyamid material whereas the original SURF is made of zamak. The function is the same but due to the choice of material the price is more affordable. It is however only available in black color.

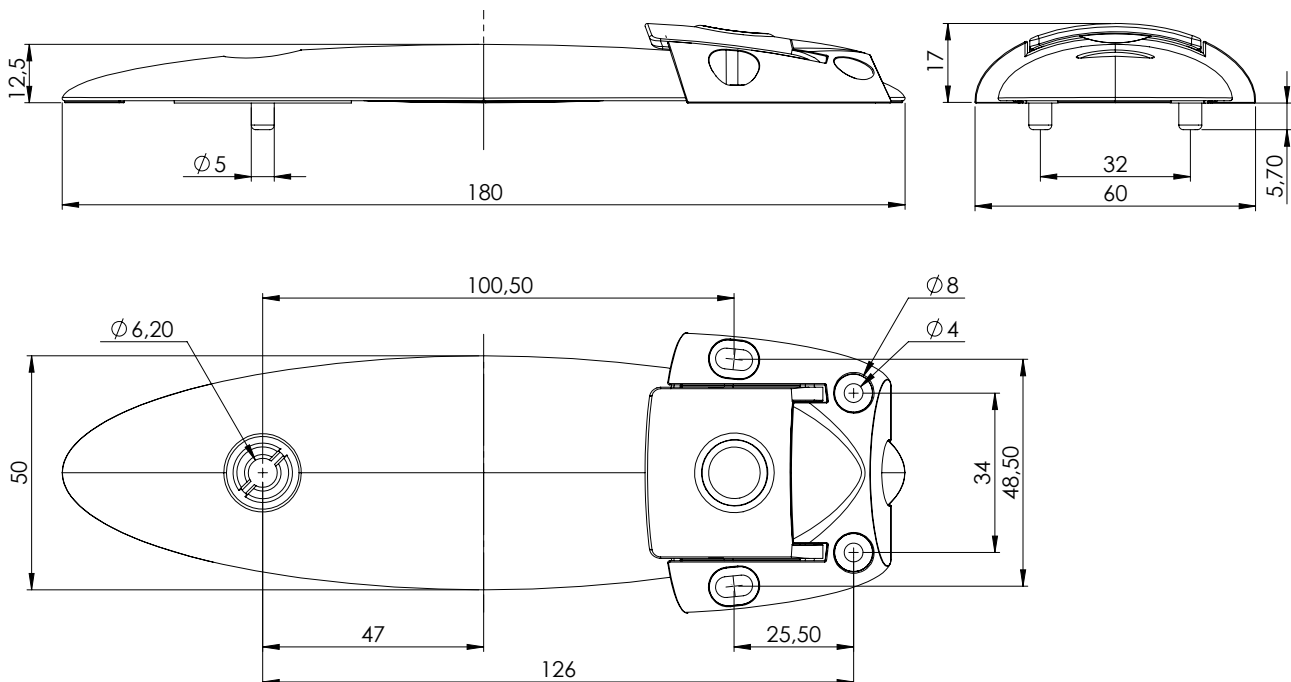
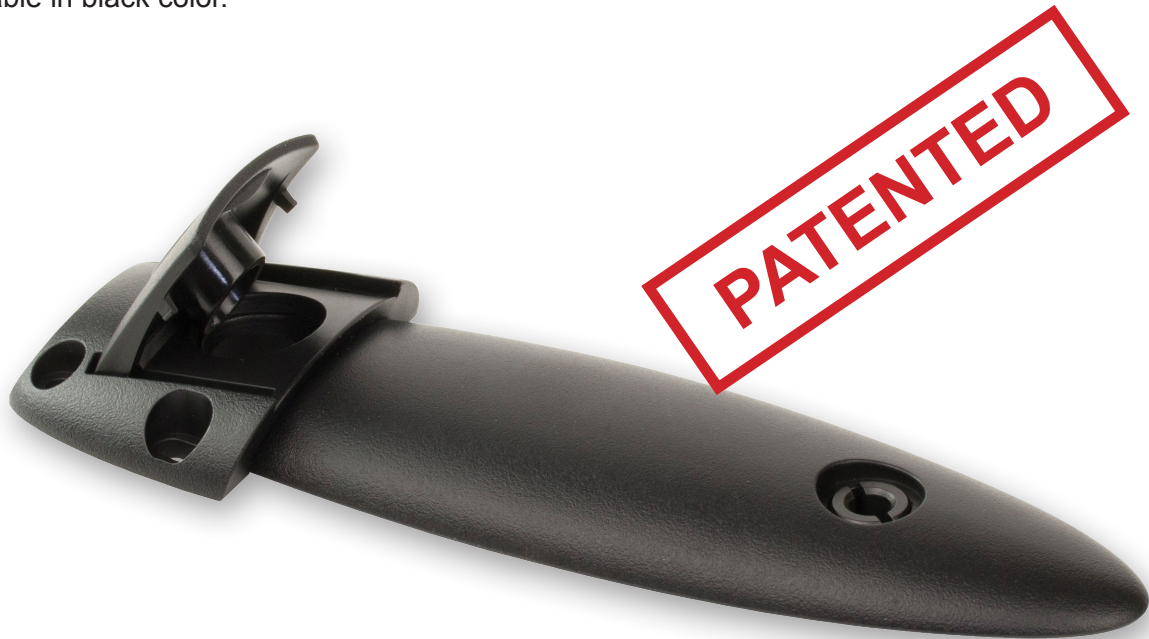

1 set consists of a male & female part made of PA6 material.
Fixation by means of 4 wood screws, a zamak screw-in bushing and a fifteen screw.

1 Male + 1 female – black

Pan headed wood screw Ø4 x 20 mm, black

Fifteen screw M6 x 25 mm, black

Screw-in bushing E-620, zamak M6 x 20 mm, YZP

24.03.107

11.08.298

12.00.903

12.10.223

TABLE SPANNER "GRABS"

The "Grabs" is mounted under the table top to connect tables by pulling/strapping rubber band around connector hooks. The elastic rubber bands will pull and hold the table tops together. When not in use the rubber band is easily swiveled back and kept in place with an extra hook connector.

The rubber bands come in two lengths. The long 352 mm version is ideal for tables with frames where there is no space for a classic table top connector. The short 176 mm version is to be used on table tops without frame.



TABLE SPANNER "GRABS" - 352 MM

Material:
Connector – black PC/ABS
Rubber band – black EPDM

Item No.:
Connector hook # 24.03.050
Rubber band 352 mm # 24.03.056

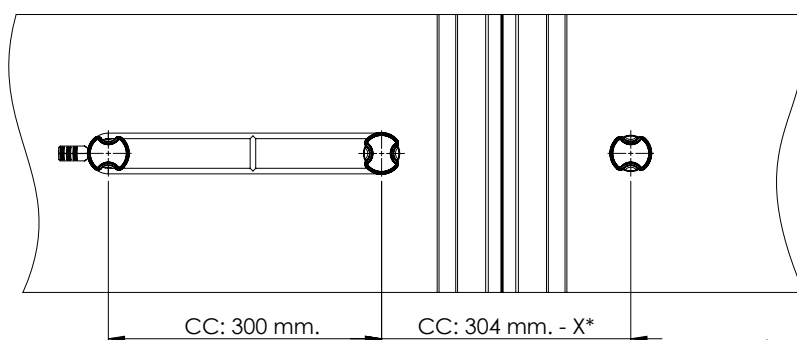

X* = Distance lost on table frame.
CC = Center to Center

TABLE SPANNER "GRABS"

- high quality furniture fittings

TABLE SPANNER "GRABS" - 176 MM

Material:

Connector – black PC/ABS

Rubber band – black EPDM

Item No.:

Connector hook # 24.03.050

Rubber band 176 mm # 24.03.055

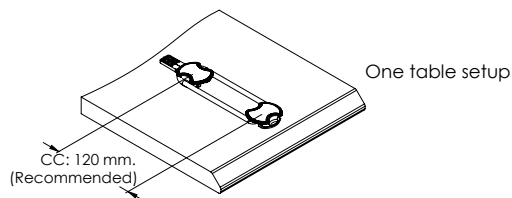

One table setup

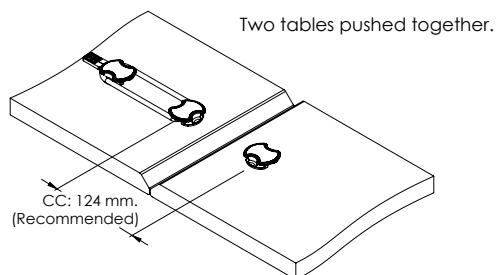

Two tables pushed together.

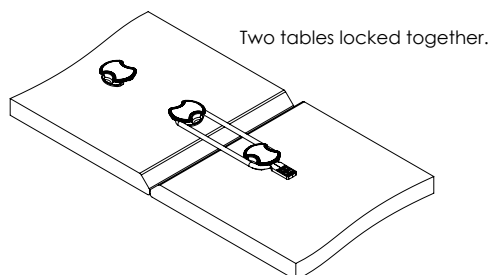

Two tables locked together.



TABLE CONNECTORS & SPANNERS

LINKIT - THE DESK TOP CONNECTOR

Material: Zamak
 Finish: Anthracite (Dark Grey)
 Size: 75 x 120 mm - c/c 32 & 64 mm
 Screw hole: Ø4,5 mm with 6 mm horizontal adjustment
 Item No: # 24.03.090

Design registered in:
 USA, UK, Germany, Australia and New Zealand

Fixation:

Screw-in Bushing D-613 Item No.: # 12.10.191

Raised Dome Head Screw - PZD Item No.: # 12.06.830

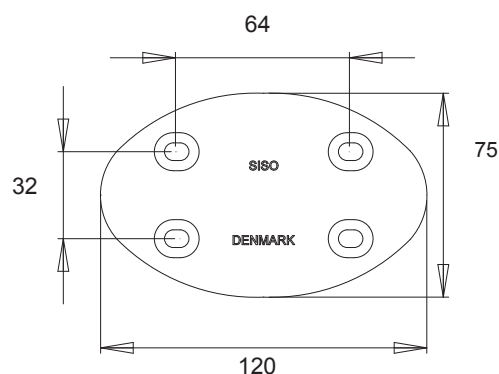

CIRCULAR TABLE SPANNER

Material: Zamak, 1,5 mm
 Screw hole: Ø4 mm
 Diameter: Ø60 mm
 Item No.: Brass Plated # 24.03.070
 Item No.: Nickel Plated # 24.03.071

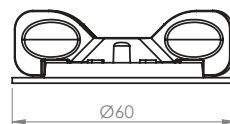
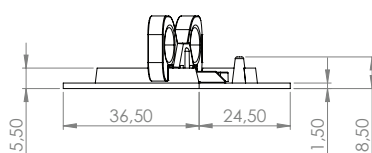
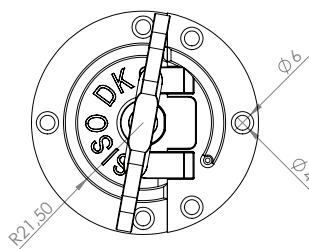

TABLE SPANNER "TURTLE"

Ideal for connecting wooden tops or panels by simply turning the lids clockwise.

Material: PA6 – GF
 Size: Ø62 x 18 mm.
 Screw holes: Ø4mm, counter sunk
 Item No. Male + Female: # 24.03.075



DESIGN REGISTERED IN EU

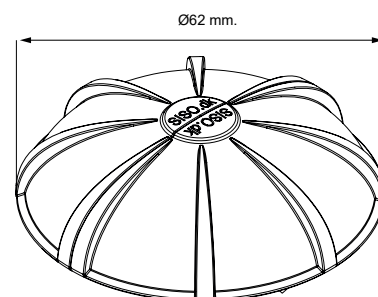
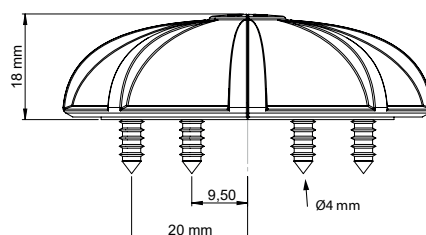

LOCATING PIN "SMAG"

Application:

Locating pin with integrated hold function. Ideal for connecting table tops, without using a classic table catch.

Material: Steel & plastic

Size: Ø8 x 36,30 mm

Finish: Yellow zinc plated & black

Item No.: Female # 11.06.865

Male # 11.06.866

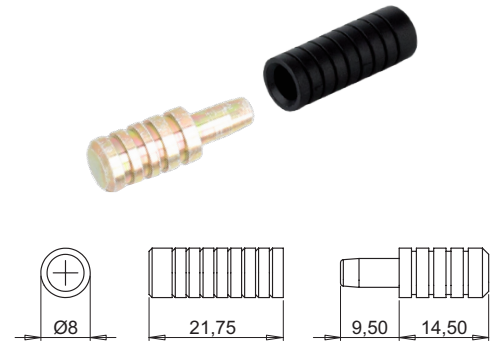

LOCATING PINS

Material: Zamak
Size: Ø8 x 21 mm
Finish: Yellow Zinc 2-3 Micron
Item No.: Male & Female # 11.06.870

Material: Brass
Size: Ø8 x 21,5 mm
Finish: Natural
Item No.: Male # 11.06.855
Female # 11.06.856

Material: Steel
Size: Ø8 x 22 mm
Finish: Yellow Zinc 12 Micron or Bright Zinc 3 Micron
Item No.: Male - BZP # 11.06.846
Female - BZP # 11.06.845
Male - YZP # 11.06.850
Female - YZP # 11.06.849

Material: Steel
Size: Ø8 x 22 mm
Finish: Yellow Zinc 12 Micron
Item No.: Male & Female # 11.06.851

Material: Nylon
Size: Ø8 x 26 mm
Finish: Brown
Item No.: Male # 11.06.890
Female # 11.06.891

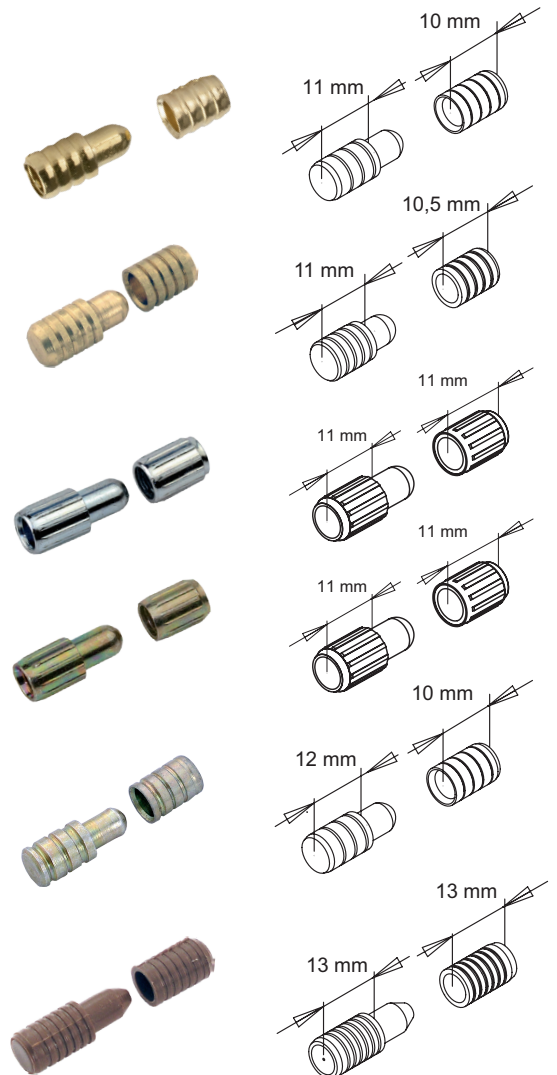

HINGES

VICI HINGE - ZAMAK w/ STEEL LINKAGE - 180°

Material Body: Zamak
Linkage: Steel
Finish: Yellow Zinc Plated (YZP)
Size: 44 x 12,5 mm
Screw Hole: Ø4 mm - c/c 32 mm
Item No.: # 15.07.115

Other sizes and finishes on request

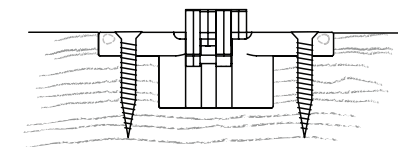
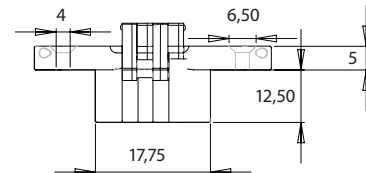
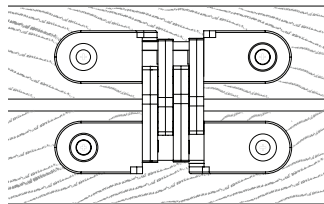
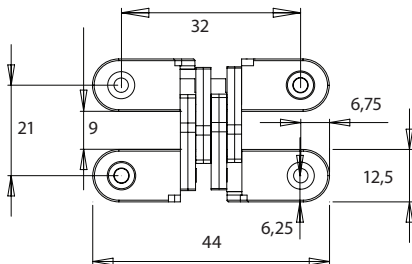
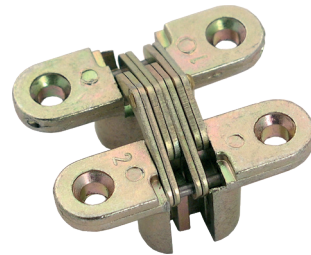

VICI HINGE - ZAMAK w/ SS LINKAGE - 180°

Material Body: Zamak
Linkage: Stainless Steel (SS)
Finish: Body: Stainless Steel look- Brushed or Black
Linkage: Plain

Incl. 4 CSK chip board screws

A	B*	C*	D*	E*	F	G	H*	I	K	SS-look	Black
45 mm	13 mm	20,5 mm	31,6 mm	8 mm	6,7 mm	18,8 mm	12 mm	5 mm	4 mm	15.07.120	15.07.120-4
60 mm	13 mm	21,5 mm	47,2 mm	9 mm	6,5 mm	32 mm	12 mm	6 mm	5 mm	15.07.121	15.07.121-4
70 mm	16 mm	26,5 mm	54 mm	10,5 mm	8 mm	34 mm	15,5 mm	7 mm	5 mm	15.07.122	15.07.122-4
95 mm	19 mm	32 mm	75 mm	13 mm	10 mm	52 mm	17 mm	10 mm	6 mm	15.07.123	On request

* tolerance $\pm 0,3$

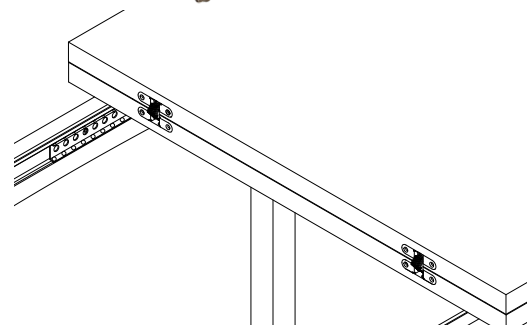
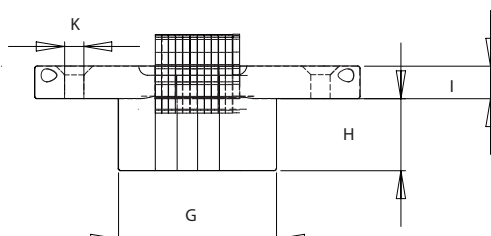
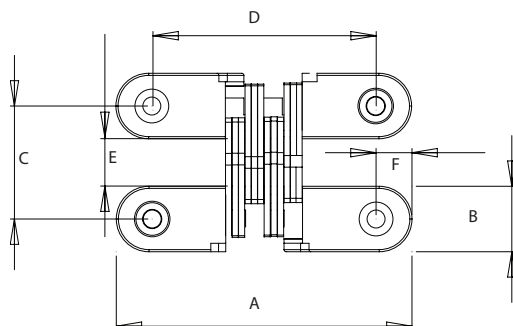

BRASS CYLINDER HINGE w/ SS PIN & SCREWS

Material: Body and Linkage: Brass
Pin and Screws: Stainless Steel (SS)
Finish: Brass Natural

Sizes	Item No	A*	B*
Ø10 mm	# 15.07.345	11,0 mm	2,0 mm
Ø12 mm	# 15.07.346	13,5 mm	2,2 mm
Ø14 mm	# 15.07.347	15,5 mm	3,0 mm
Ø16 mm	# 15.07.348	16,5 mm	3,0 mm
Ø18 mm	# 15.07.349	17,5 mm	3,0 mm
Ø24 mm	# 15.07.350	25,0 mm	4,5 mm

* See illustration A and B for measurement

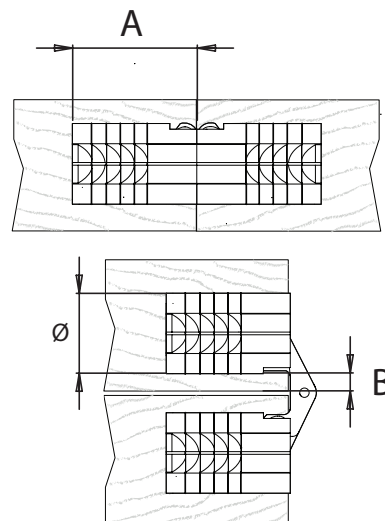
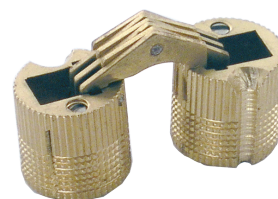

ELU TABLE HINGE 180°



Material: Steel, Yellow Zinc Plated (YZP)
Over all Size: 85 mm x 46 mm

Panel Size X	Item No.	Panel Size X	Item No.
16 mm	# 15.80.110	18 mm	# 15.80.120
22 mm	# 15.80.140	25 mm	# 15.80.155
30 mm	# 15.80.170		

Spacer For Panel Thickness Reduction = SFPTR*

SFPTR*	Item No.	SFPTR*	Item No.
1 mm	# 15.80.000	2 mm	# 15.80.001

The Spacer gives you the possibility to operate with only one hinge size even though you use different panel thicknesses in your production.

Example given: Take a Hinge for 18 mm panel thicknesses and add a 2 mm spacer. Now you can use the hinge for 16 mm panel thickness.

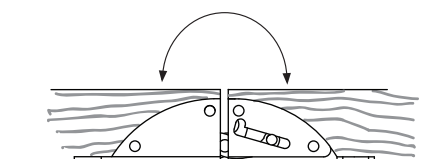
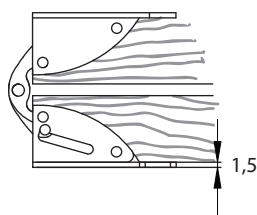
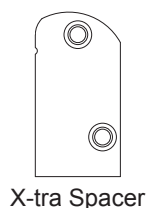
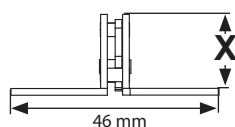
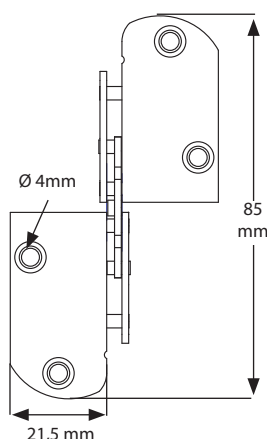

HINGES

TABLE FLAP HINGE - f/ 22 mm PANEL - 180°

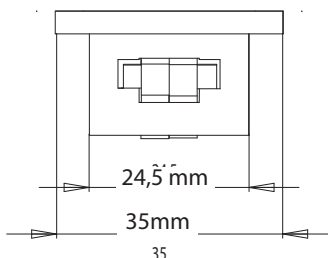
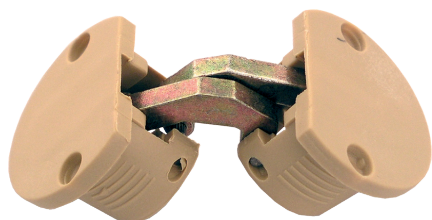

Material:

Body: Nylon

Linkage: Zamak

Bore Size: Ø 35 mm and Ø 25 mm

Hole Depth: 19 mm

Finish

Body:	Linkage:	Item No.
Beige	Yellow Zinc	# 15.80.200
Black	Black Zinc	# 15.80.201

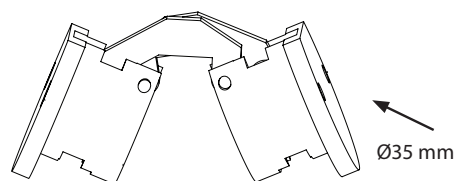
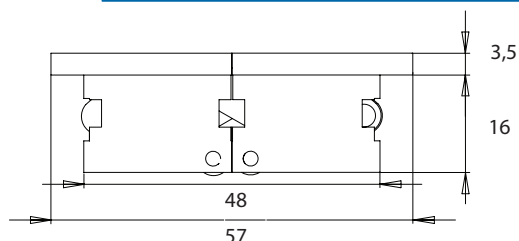
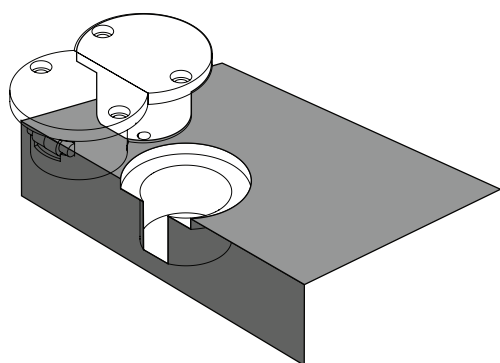

SEPA HINGE 180°

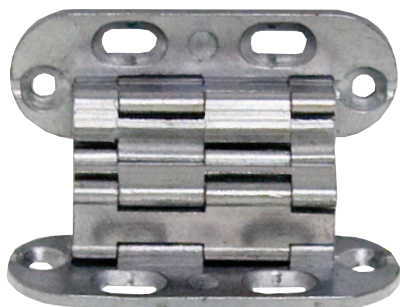

Material:

Zamak

Panel thickness:

Min. 26 mm

Size:

52 x 18 x 2 mm

Item No.

15.04.076

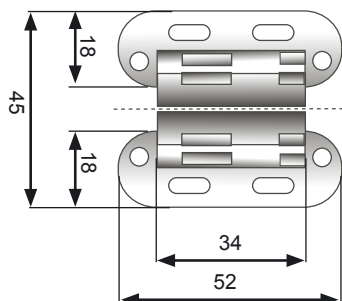

Inset door

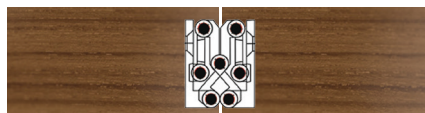

Table leaves

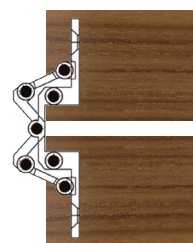

TABLE FLAP HINGE "ZAMAK"

Material: Body: Zamak, Yellow Zinc Plated
Linkage: Steel, Yellow Zinc Plated

Over all size: 108 x 40 x 3 mm

Panel size: 20 mm # 15.80.175
Panel size: 27 mm # 15.80.180

Spacer For Panel Thickness Reduction

1 mm Steel, Yellow Zinc Plated # 15.80.185

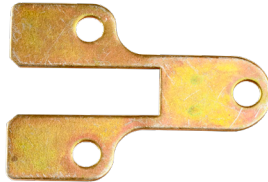
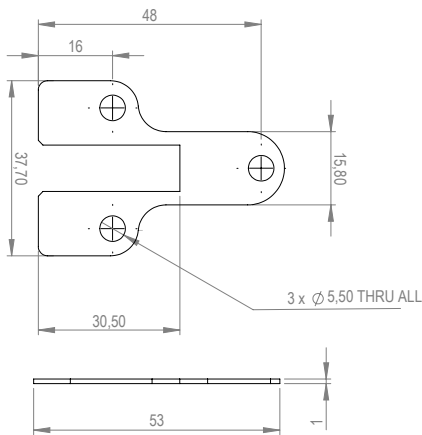
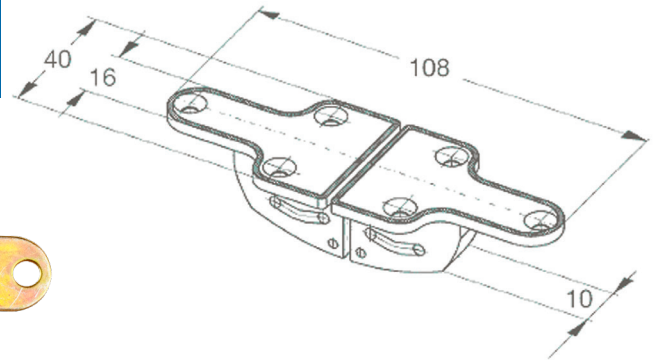

LIFT OFF HINGE - w/ STOP FOR TABLE LEAVES

Material: Steel, 3 mm
Finish: Yellow Zinc Plated
Screw hole: Ø4,5 mm
Angle: 90 Degree
Item No.: # 24.09.040

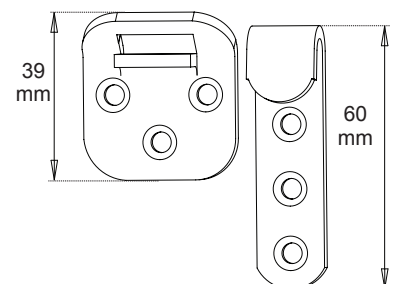
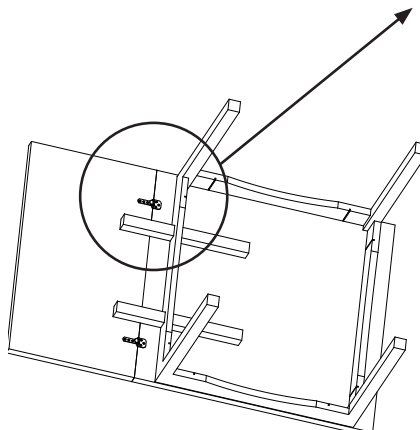
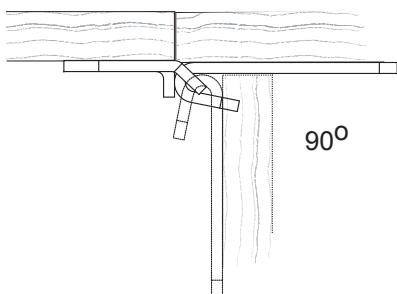
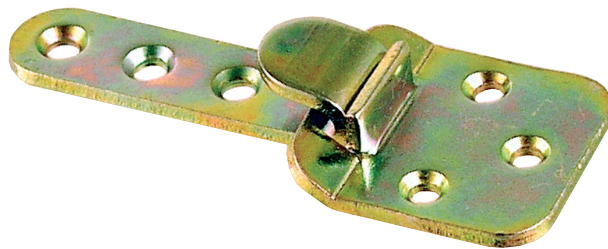



- high quality furniture fittings

SISO A/S

Mileparken 11 Phone: (+45) 45 830 900
DK - 2740 Skovlunde (Copenhagen) Fax: (+45) 45 830 444
Denmark E-mail: siso@siso.dk Web: www.siso.dk