

# SISO LOCKS



*- high quality furniture fittings*



The technical descriptions and dimensions in this catalogue, also those with the photographs and drawings, are not binding. We reserve the right to make design improvements.

We bear no liability for any misprints or other errors that might occur in the production of the catalogue.

SISO A/S tager forbehold for trykfejl samt ændringer i produktets specifikationer.

Für Druckfehler und Irrtümer ist jede Haftung ausgeschlossen. Produktänderungen behalten wir uns vor.



*- high quality furniture fittings*

SISO A/S  
MILEPARKEN 11  
DK - 2740 SKOVLUNDE  
(COPENHAGEN)  
DENMARK  
PHONE: (+45) 45 830 900

DISTRIBUTOR



"MIC" SYSTEM .....	7
RIM LOCKS .....	8-16
SLAM LOCKS .....	17-18
ROLL BLIND LOCKS .....	18-19
SHUTTER/SLIDING DOOR LOCKS .....	20-21
FLAP LOCKS .....	22
CAM LOCKS .....	23-28
CAM PLATES & ACCESSORIES F/CAM LOCKS .....	29-30
PUSH LOCKS .....	31-32
"RV" LOCKS .....	33-41
WINDOW LOCKS .....	42
WIRE LOCKS .....	43
PADLOCKABLE CAM LOCKS .....	44-48
PADLOCKS .....	48-49

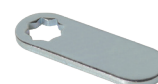

CENTRAL LOCKS ..... 50-56



BOX LOCKS ..... 57



MORTISE LOCKS ..... 58



FURNITURE KEYS ..... 59-60



ESCUTCHEONS ..... 61



ESPAGNOLETTE LOCKS ..... 62-65



PASQUIL CABINET LOCK ..... 66



METAL FURNITURE LOCKS ..... 67-70



LOCK ACCESSORIES ..... 71-76



GLASS DOOR LOCKS ..... 77-95



COMBINATION LOCKS W/DIGIT'S ..... 96-112



KEY STORAGE ..... 113-117



BRASS PROFILE CYLINDERS ..... 118-119



DOOR LOCKS ..... 120-122



COIN DEPOSIT LOCK ..... 123



ELECTRONIC LOCKS ..... 124-141





## PRESENTATION

Our locks are mainly made of zamak and are as standard supplied with 6 wafers, giving 400 different key combinations. **Master key system** and **Interchangeable Cylinders** are also available.

Some models are available with laser cut "Snake" keys, granting 1000 key combinations. Keys are made of solid brass material. Some models have brass pins & tubular keys, granting 2000 key combination.

All locks are supplied as standard with 1 rosette and 2 double dented keys, marked combination numbers.

Keys are as standard supplied with black nylon cover, and can also be supplied as "**hinged**" type. However the keys may also be supplied all metal.

Optional: Locks may be supplied with key combination number already prestamped on the cylinders. Locks with **Master key & Interchangeable system (MIC)** are as standard supplied key combination number already **prestamped on the cylinders**.

You may ask for your own designed key and logo. Only you have to order minimum 10,000 keys (= 5000 locks of different models).

### ABBREVIATIONS/SYMBOLS

K/A	=	<i>Key Alike (all locks same key code)</i>
K/D	=	<i>Key to Differ (all locks different key code)</i>
NPL	=	<i>Nickel Plated</i>
BPL	=	<i>Brass Plated</i>
CPL	=	<i>Chrome Plated</i>
ALU	=	<i>Matt Chrome</i>
BRZ	=	<i>Bronze Plated</i>
BLK	=	<i>Black Anodized</i>
Backset	=	<i>Distance from centre of key entrance to the edge of the lock, where the locking tongue protrudes.</i>
M	=	<b>Master Key System.</b> We offer 5 different Master Key groups named: J-11, J-12, J-13, J-14 or J-15. The groups J-11 and J-12 are stock items. Other groups require a certain delivery time. <b>Master keys</b> are covered with <b>white nylon</b> and marked with Master key Group number, f.inst. J-12. This master key can open all 400 different key combinations in this group.

**MIC** = *Master key & Interchangeable Cylinder*. Apart from a few models, most of our locks may be supplied with MIC system. Keys for changing the cylinder is covered with red nylon.

#### ADVANTAGE of MIC:

- 1) **Security:** You can install the cylinders or change same to desired key combination at the final location. This offers additional security against unauthorized opening.
- 2) **Comfort:** It is easy to change cylinders without having to dismantle or change the lock already installed. In case of lost keys you can open the furniture either with the master key or you can take out the cylinder with the red key and replace it by a new cylinder. Insertion of loose cylinder into the lock body out any additional accessories – just the red key.

All MIC Locks are supplied with master key system as standard and cylinders are marked key combination number.

MIC locks are supplied with fixed cylinders or you can have empty lock bodies only and buy the cylinders separately, either as key alike or key to differ. If you buy lock bodies only, our locks are supplied a nylon plug inside the cylinder housing. The plugs have different colours:

Drawer position:	blue colour
Right position:	black colour
Left position:	red colour

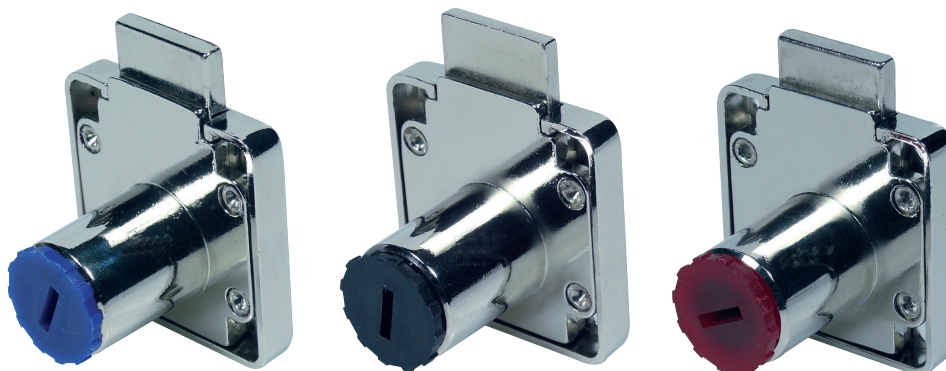

The plug prevents the cylinder housing from being damaged and you just remove the plug and insert the cylinder in this lock position.



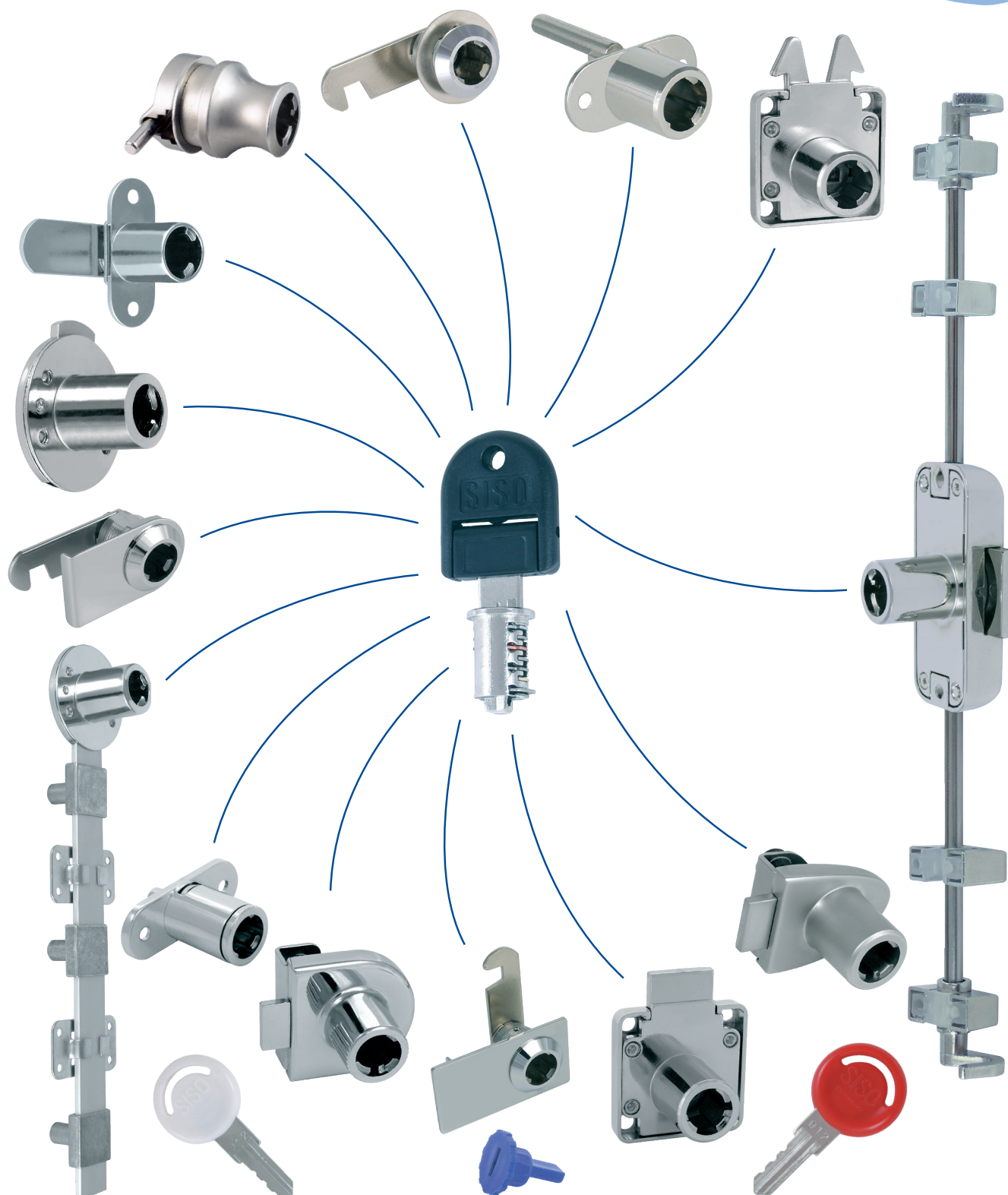

## Installation of cylinder into an empty lock body

1. Make sure that the arrow on the plastic plug points towards the lock tongue. If not in the correct position take a flat screw driver and turn the plug to the right position.
2. Take out the plastic plug from the lock body.
3. Take off the transparent plastic tube from the cylinder.
4. Insert the loose cylinder into the empty lock body right to the end.
5. Turn the key 90° & draw the key.
6. The cylinder has successfully been installed.

## Application:

Drawers, wardrobes and cabinets

## Accessories for one set:

1 lock  
1 rosette  
2 SISO car keys

## Specification:

Zamak lock body & cylinder  
Steel rosette & keys  
Cylinder diam.: Ø19 or Ø16,5 mm  
Cylinder lengths:  
18, 22, 26, 32 & 38 mm  
400 key combinations or key alike  
Drawer, left or right hand versions  
Master key & Interchangeable system  
available on request

## Finish:

Nickel plated  
Black anodized  
Bronze plated  
Aluminium finish  
Brass plated

**Item No.:** # 14.00.000 etc.



RIGHT HAND

DRAWER

LEFT HAND

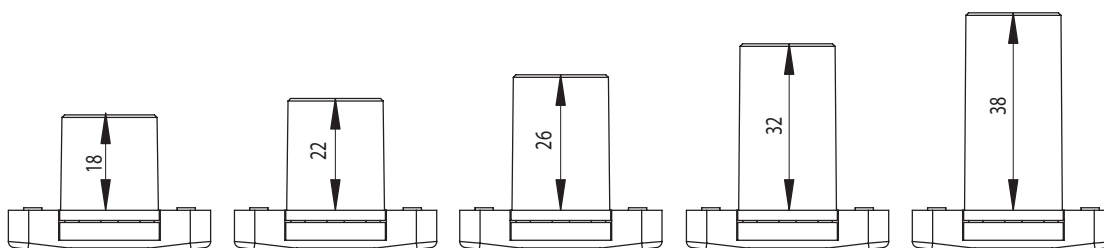
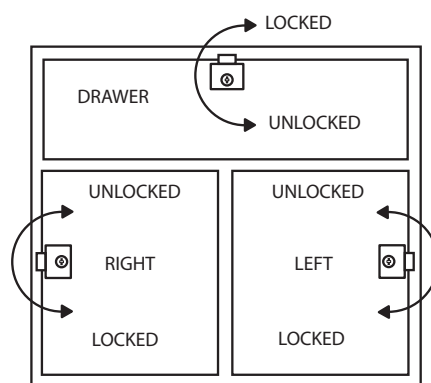
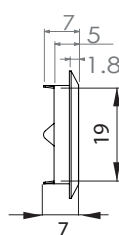
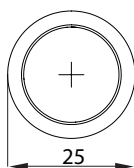
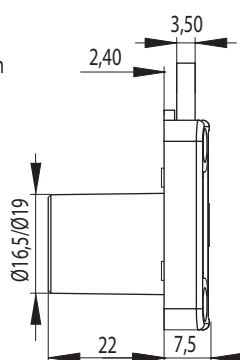
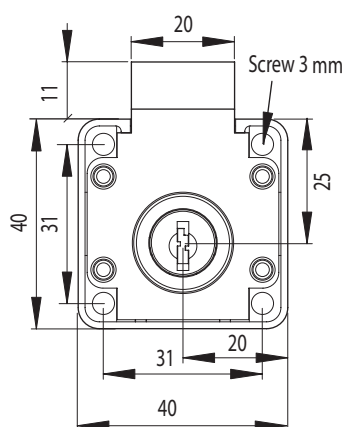



## RIM LOCK NO. 850 W/TRANS. FLIP KEY

### Application:

For drawers, wardrobes & cabinets

### Accessories for one set:

1 lock  
1 rosette  
2 SISO transparent flip keys

### Specifications:

Zamak lock body & cylinder, NPL  
Steel rosette & keys  
**Cylinder size:** Ø19 x 22 mm  
400 key combinations  
Drawer, left or right hand versions  
W/Master key & interchangeable  
system #J11 (MIC) on request.

### Finish:

Nickel Plated (NPL)  
Other finishes on request

Keys/Hand:	Item No.:
Drawer, key to differ	# 14.01.051-0
Drawer, key alike D20	# 14.01.065-3
Right hand	# 14.01.057-3

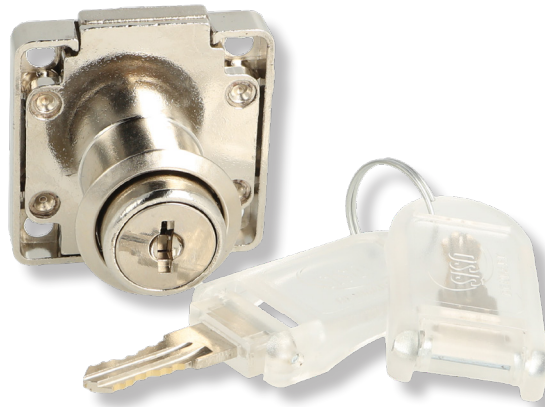

**400 KD  
FLIP KEYS**

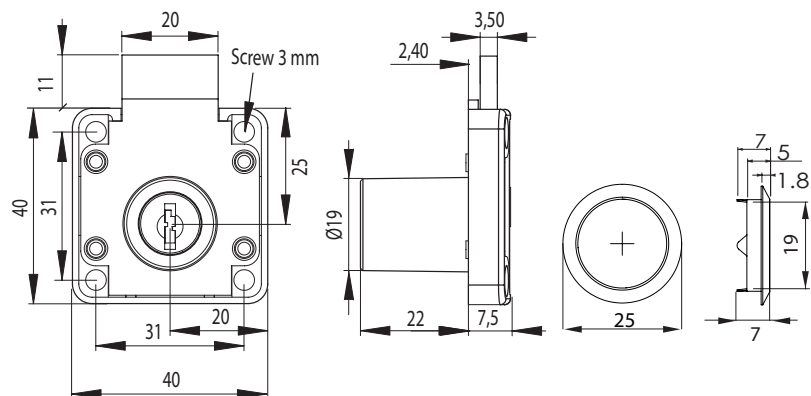

## RIM LOCK NO. 850 "MIC" W/HINGED CAR KEYS

### Application:

For drawers, wardrobes & cabinets

### Accessories for one set:

1 lock  
1 rosette  
2 SISO hinged car keys

### Specifications:

Zamak lock body & cylinder, NPL  
Steel rosette & keys  
**Cylinder size:** Ø19 x 22 mm  
400 key combinations  
Drawer, left or right hand versions  
W/Master key & interchangeable  
system #J11 (MIC)

### Finish:

Nickel Plated (NPL)  
Other finishes on request

D/R/L:	Item No.:
Drawer	# 14.01.020-0
Right hand	# 14.01.026-5
Left hand	# 14.01.027-5



**400 KD  
HINGED KEYS**

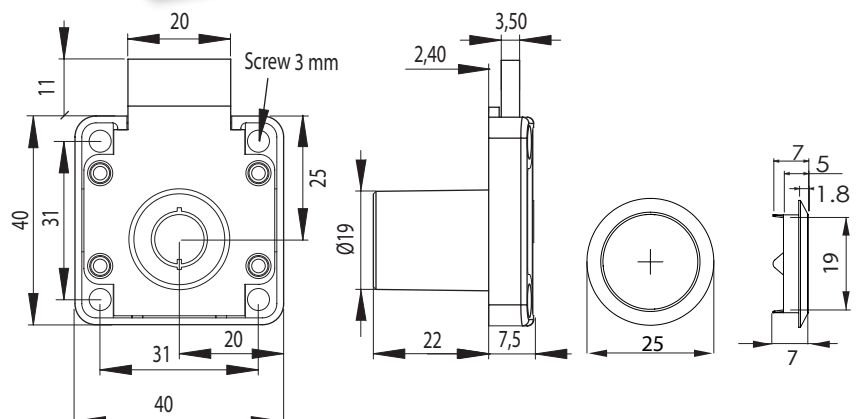

## Application:

Drawers, wardrobes and cabinets

## Accessories for one set:

- 1 lock
- 1 rosette
- 2 SISO snake car keys

## Specification:

Zamak lock body & cylinder, NPL  
Steel rosette & brass keys  
Cylinder size: Ø19 x 22 mm  
1000 key combinations or key alike  
W/master key & interchangeable system (MIC)  
Drawer, left or right hand versions

## Finish:

Nickel plated  
Other finishes on request

## MIC/Keys:

	Item No.:
Drawer (no MIC)	# 14.00.200
Master key system	# 14.00.210
Drawer w/MIC system	# 14.00.220
Right hand w/MIC system	# 14.00.221
Left hand w/MIC system	# 14.00.222
Master key (blue)	# 14.04.137
Interchangeable key (red)	# 14.04.138

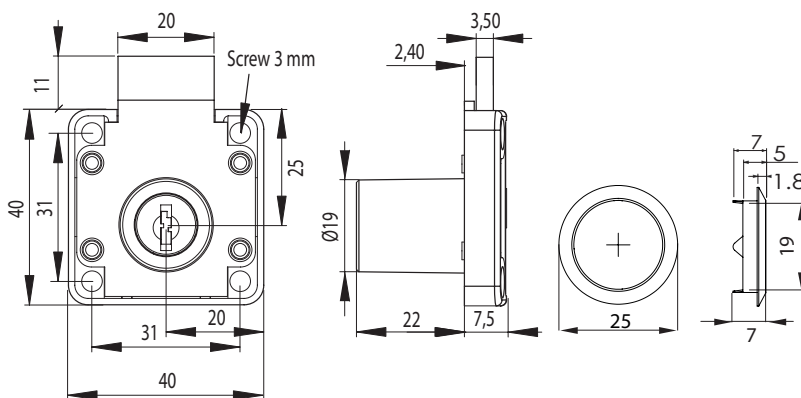

# RIM LOCK NO. 850 W/TUBULAR KEYS

## Application:

For drawers, wardrobes  
& cabinets

## Accessories for one set:

- 1 lock w/cylinder Ø19 x 22 mm
- 1 rosette
- 2 SISO tubular car keys

## Specifications:

Lock body & cylinder made of zamak  
Innercore made of brass material  
Rosette & keys made of steel  
Drawer. Left & right available on request

2000 key combinations

## Item No.:

Nickel plated # 14.00.100

Also available with key retention  
(no key pull out when open)

## Finish:

Nickel plated #14.00.101

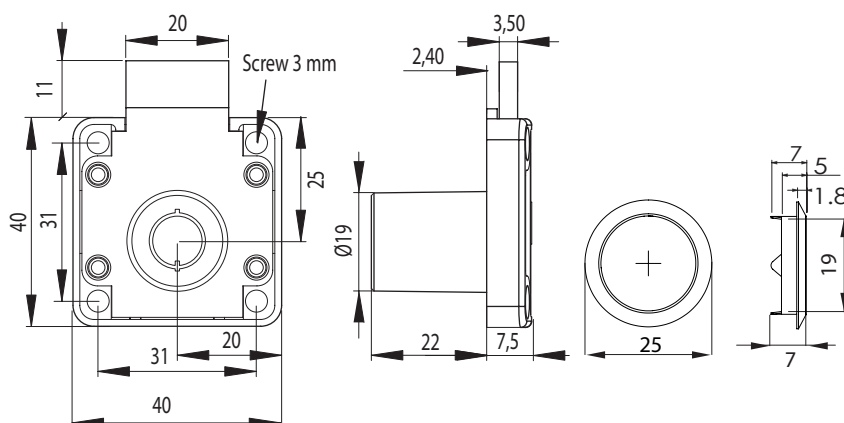



**Application:**

Drawers, wardrobes  
and cabinets etc. where you want  
to drill hole further from the edge

**Accessories for one set:**

1 lock  
1 rosette  
2 SISO car keys

**Specification:**

Zamak lock body & cylinder  
Steel rosette & keys  
400 key combinations  
Drawer version.  
Left & right hand versions available on  
request  
Master key & Interchangeable system  
available on request

**Finish:**

Nickel plated  
Other finishes upon request

L/R/D:

Right

Left

Drawer

Item No.:

# 14.01.096

# 14.01.095

# 14.01.097

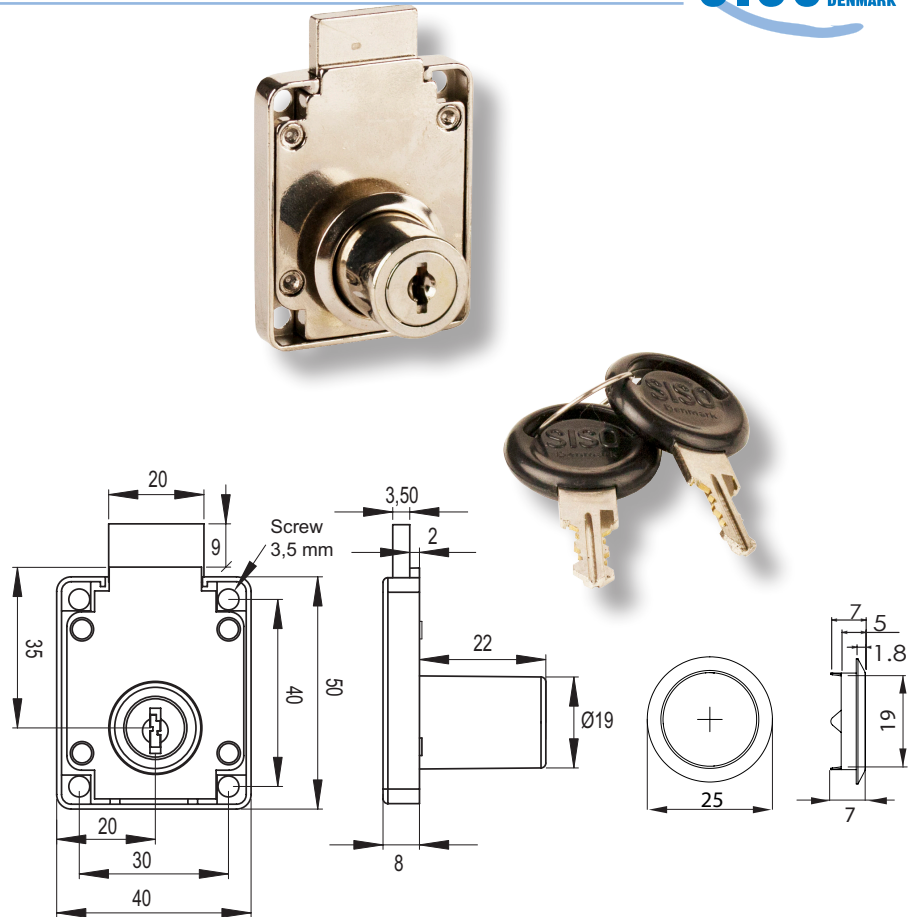

## LOCK W/ADJUSTABLE BACKSET MODEL "SERBIA"

**Application:**

Drawers, wardrobes  
and cabinets etc.

**Accessories one set:**

1 lock  
1 rosette  
2 SISO metal keys

**Specification:**

Zamak lock body & cylinder  
Steel rosette & keys  
60 key combinations  
Drawer version.  
Left & right hand versions available on  
request

**Finish:**

Nickel plated  
Other finishes upon request

**NB!**

You can drill a hole  
for cylinder any place  
between 22 and 44 mm  
from cabinet edge

Item No.:

# 14.01.015

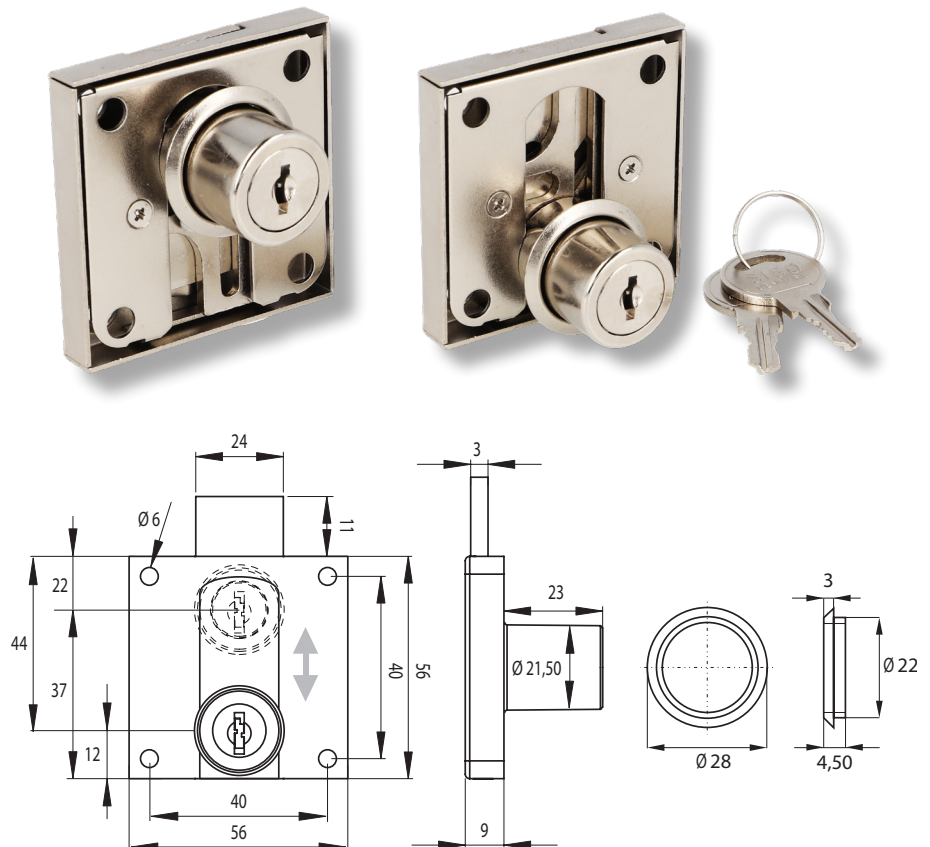

## Application:

Drawers, wardrobes and cabinets

## Accessories for one set:

- 1 lock
- 1 rosette
- 2 SISO car keys

## Adjustable backset:

15, 20, 25, 30, 35, 40 mm

To adj. backset, remove the cylinder from the housing screwdriver and mount it in the required backset position

## Specification:

Zamak lock body & cylinder  
Steel rosette & keys  
400 key combinations  
Left & right hand versions. Drawer version available on request  
Master key & Interchangeable system available on request

## Finish:

Nickel plated  
Other finishes upon request

L/R:	Item No.:
Right hand	# 14.01.013
Left hand	# 14.01.012

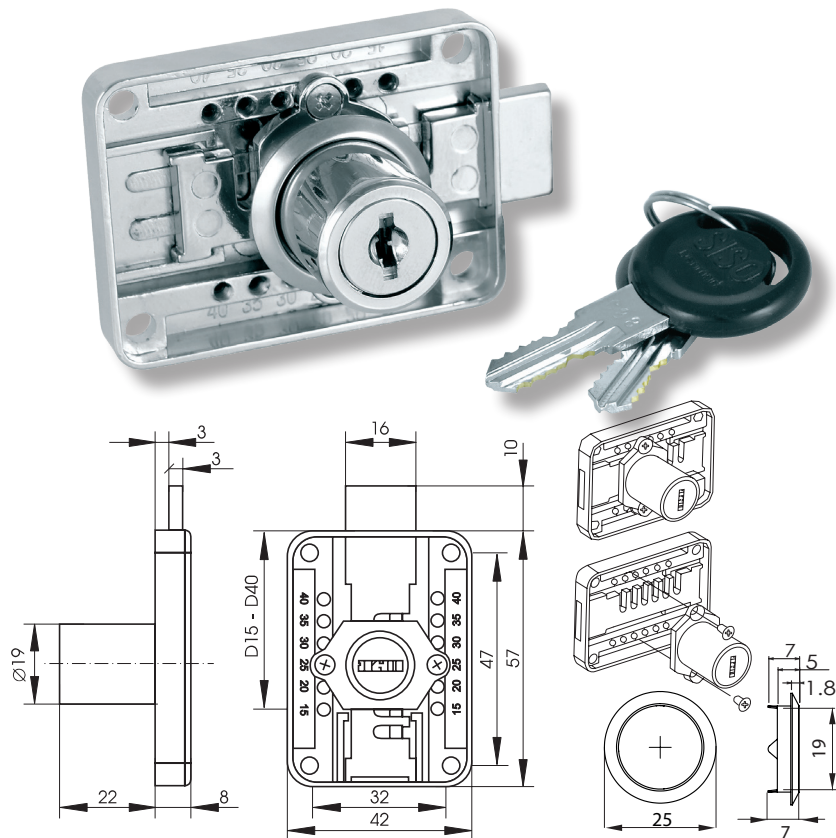

# RIM LOCK NO. 850-N - Millennium

## Application:

Drawers, wardrobes and cabinets

## Accessories for one set:

- 1 lock
- 1 rosette
- 3 mounting screws
- 2 SISO round metal keys

## Specification:

Zamak lock body & cylinder  
Steel rosette, screws & keys  
Cylinder dia.: Ø19 or Ø16,5 mm  
400 key combinations  
Drawer version. Left & right hand versions available on request  
Master key & Interchangeable system available on request

## Finish:

Nickel plated  
Aluminium finish  
Black anodized  
Black nickel  
Gold plated

Item No.: # 14.01.050 etc.

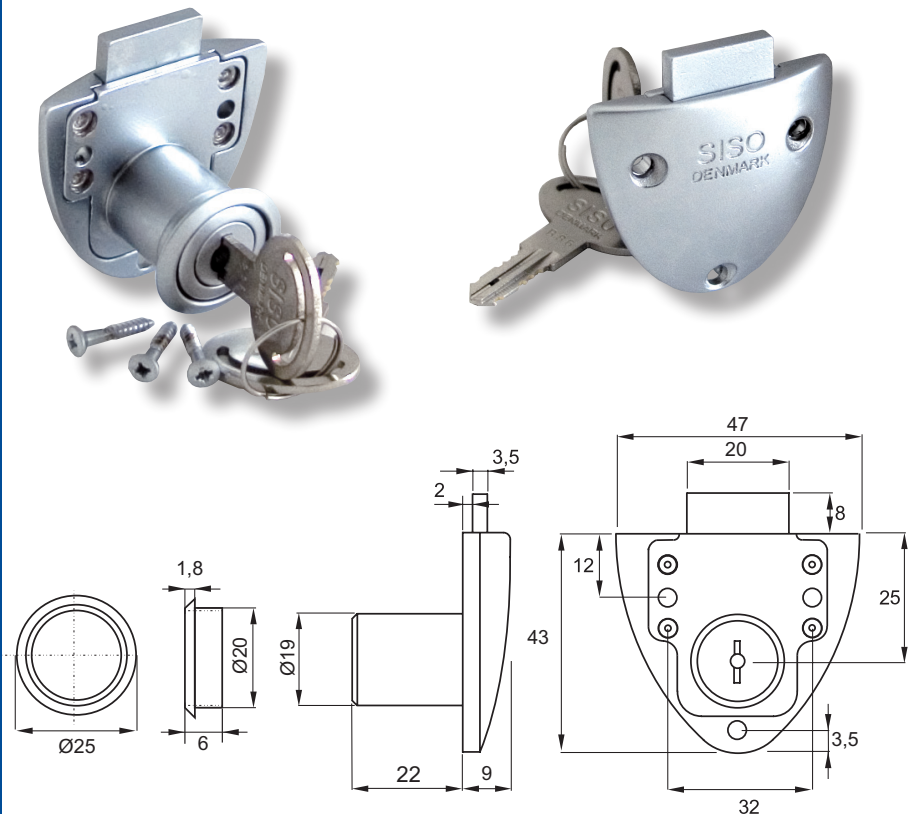

## RIM LOCK NO. 852, SLIM CASE

### Application:

Drawers, wardrobes and cabinets

### Accessories for one set:

1 lock  
1 rosette  
2 SISO car keys

### Specification:

Zamak lock body & cylinder  
Steel rosette & keys  
Cylinder diam.: Ø19  
Cylinder lengths: 22 mm  
400 key combinations  
Drawer version. Left & right hand version available on request  
Master Key system available on request

### Finish:

Nickel plated  
Black anodized  
Other finishes upon request

**Item No.:** # 14.01.100 etc.

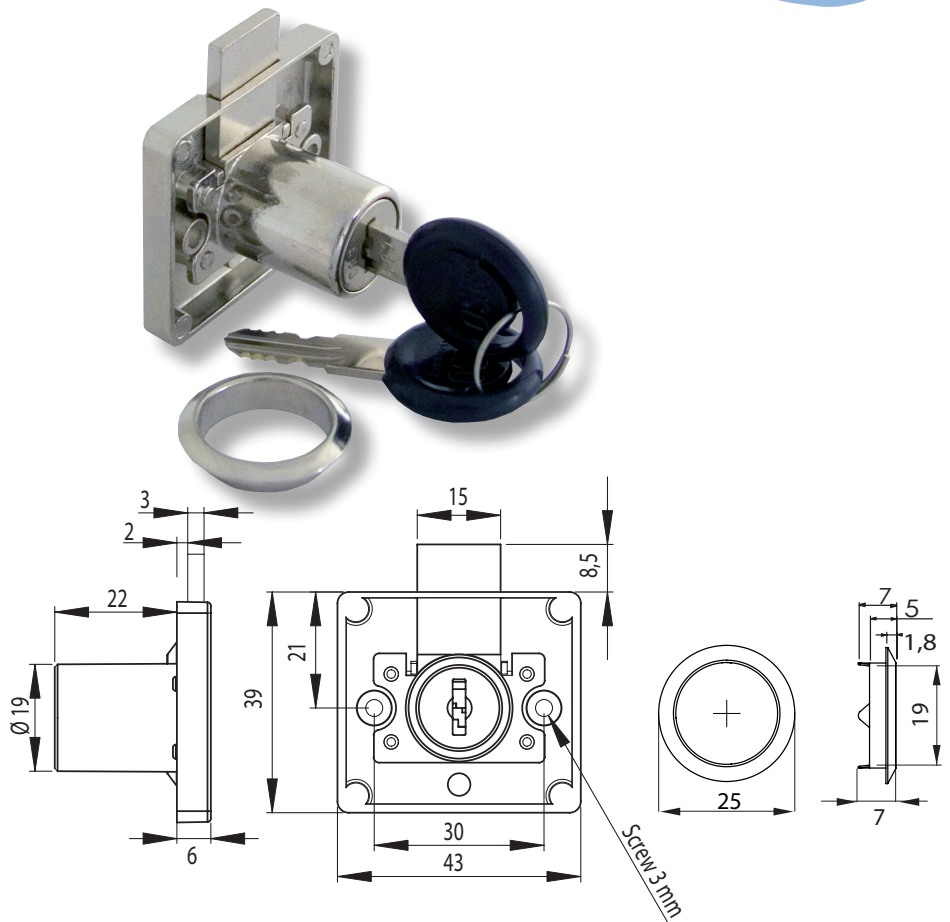

## RIM LOCK NO. 850, LONG LATCH

### Application:

Drawers, wardrobe, cabinets  
where big gab is expected  
or locking double door  
middle wall in between

### Accessories for one set:

1 lock  
1 rosette  
2 SISO car keys

### Specification:

Zamak lock body & cylinder  
Steel rosette & keys  
Cylinder length: 22 mm  
400 key combinations  
Drawer version. Left & right hand version available on request  
Master Key system available on request

### Finish:

Nickel plated  
Other finishes upon request

**Item No.:** # 14.01.089

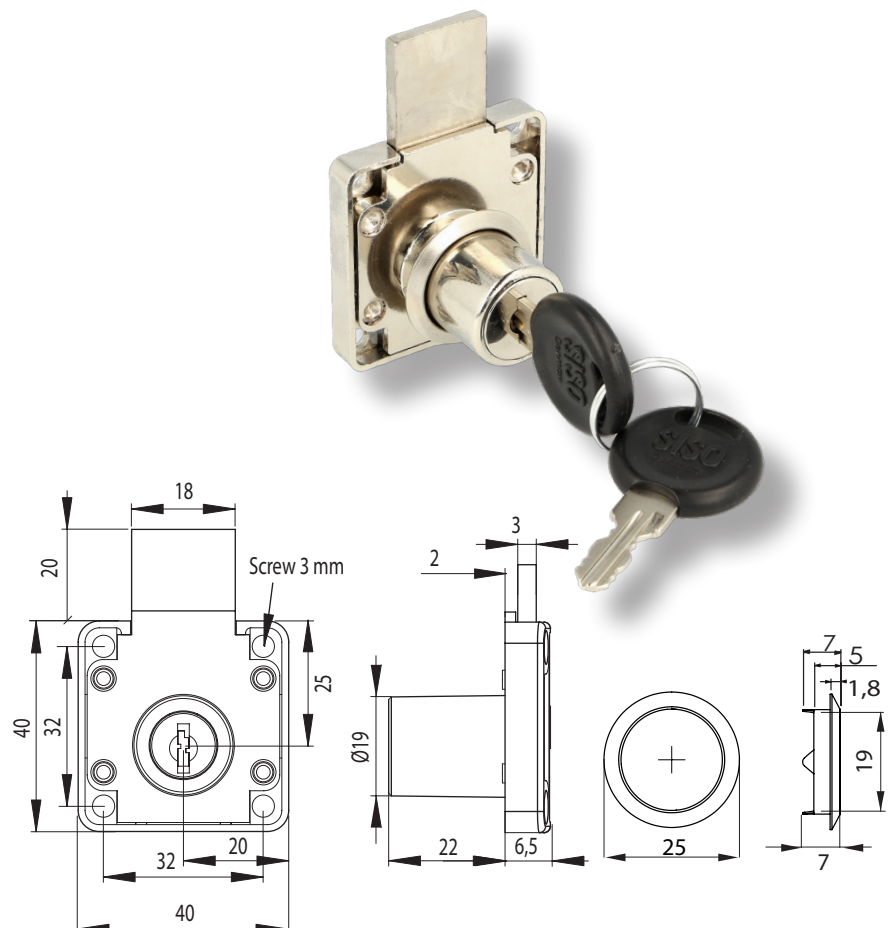

## RIM LOCK NO. 853N "MILLENNIUM"

### Application:

Drawers, wardrobes and cabinets

### Accessories for one set:

- 1 lock
- 1 rosette
- 4 screws
- 2 SISO car keys

### Specification:

Zamak lock body & cylinder  
Steel rosette & keys  
400 key combinations or key alike  
Drawer version. Left & right hand version available on request  
Master key & Interchangeable system available on request

### Finish:

Nickel plated  
Other finishes upon request

Item No.: # 14.01.269 etc.

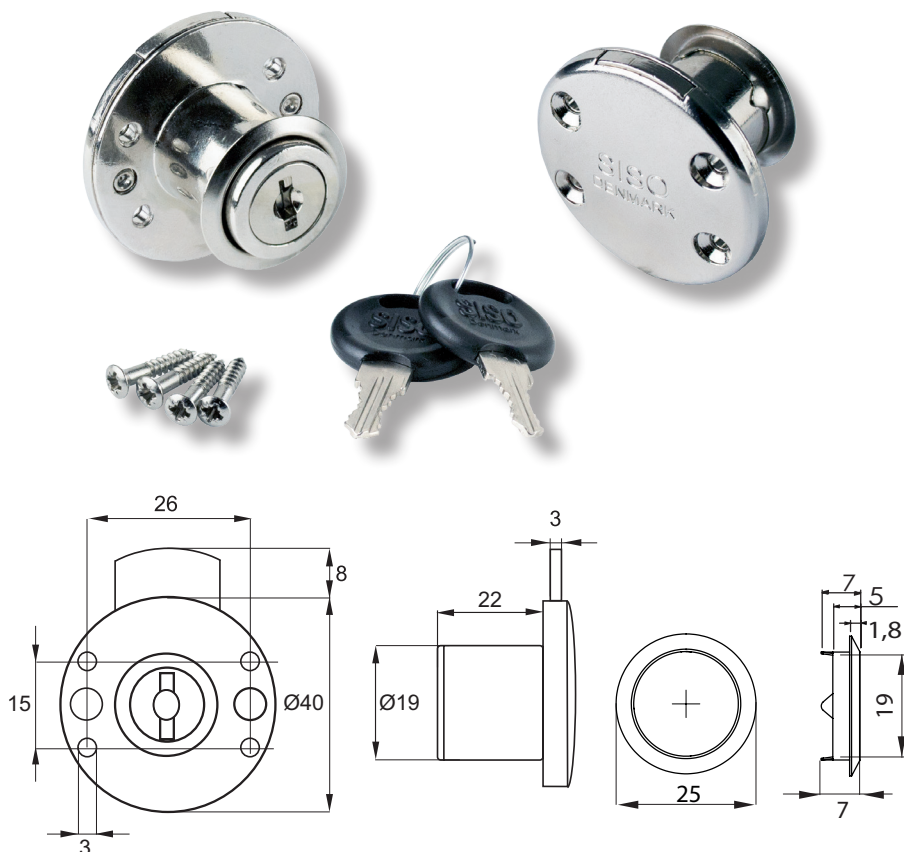

## RIM LOCK NO. 850 GREY SISO DK name plate

### Application:

Drawers, wardrobes and cabinets

### Accessories for one set:

- 1 lock w/cylinder Ø19 x 22 mm
- 1 rosette
- 2 SISO car keys

### Specifications:

Zamak lock body & cylinder  
Steel rosette & keys  
SISO DK name plate grey plastic.  
400 key combinations  
Drawer. Left & right available on request

Master key system available  
Interchangeable system  
NOT possible

Finish:  
Nickel plated

Item No.:  
# 14.01.054

Other finishes upon request

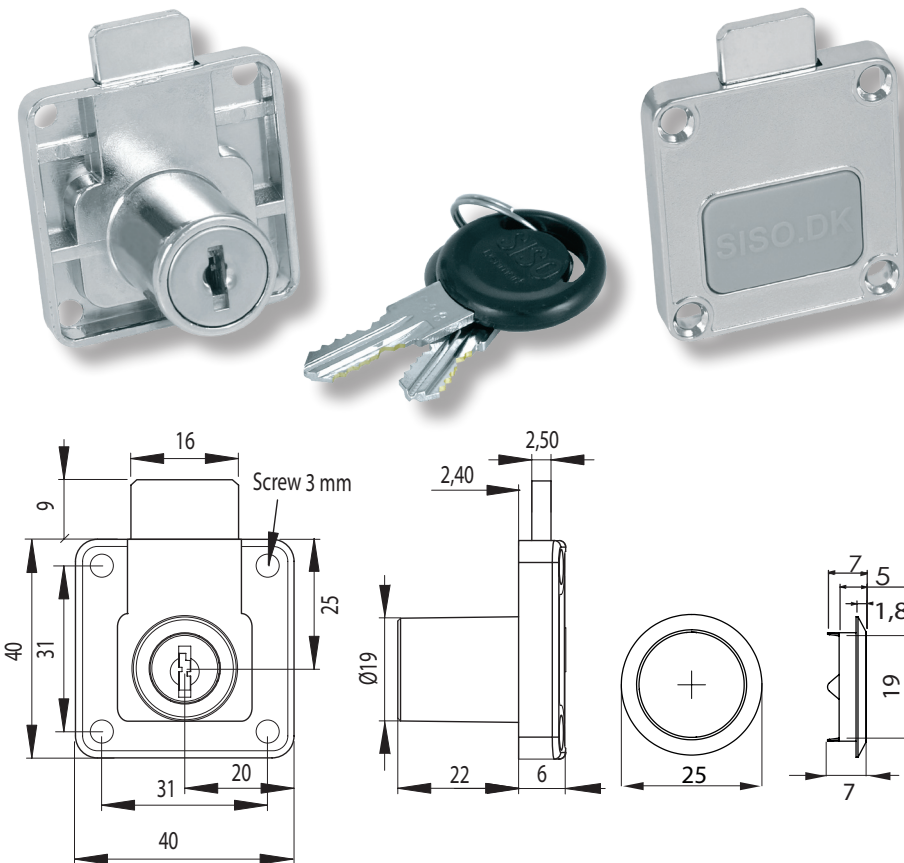



## RIM LOCK "CPH"

### Application:

For drawers, wardrobes & cabinets

### Accessories for one set:

- 1 lock
- 1 rosette
- 2 "CPH" hinged car keys

### Specifications:

Zamak lock body & cylinder  
Steel rosette & keys  
Cylinder size:  $\varnothing 19 \times 21$  mm  
80 key combinations or key alike  
Only available as drawer version

### Finish:

Nickel plated

### Keys:

Key to differ:

Key alike:

Item No.:

# 14.01.056-0

# 14.01.056-5

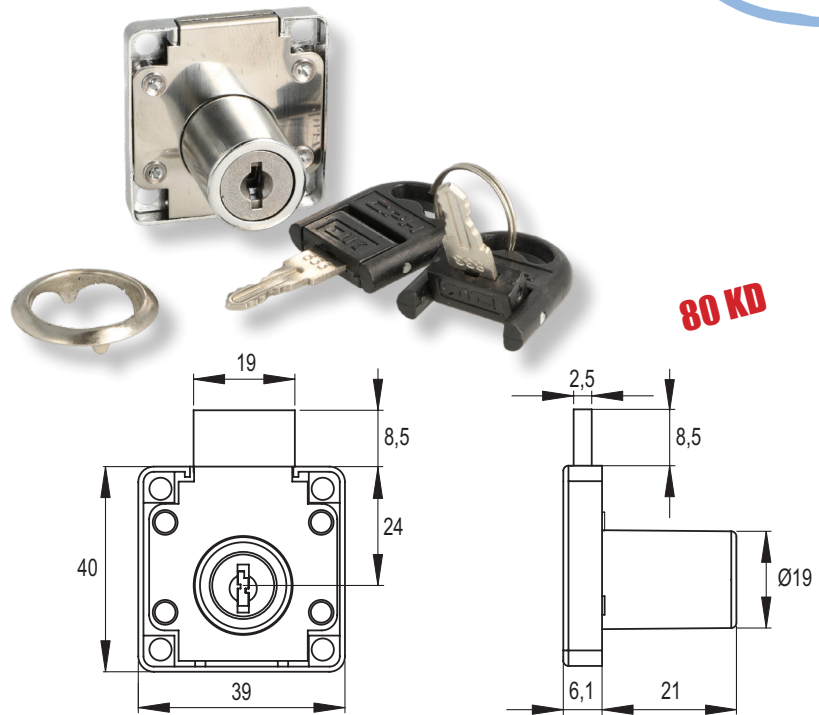

## RIM LOCK NO. 850 W/TURNING KNOB

### Application:

For drawers, wardrobes & cabinets

### Accessories for one set:

- 1 lock
- 1 knob + pin
- 2 SISO car keys

### Specifications:

Zamak lock body, cylinder & knob  
Knob & lock body are supplied  
uninstalled  
Steel keys  
Cylinder size:  $\varnothing 19 \times 22$  mm  
400 key combinations  
W/Master key & interchangeable  
system #J11 (MIC).

### Finish:

Chrome Plated

Alu finish

Item No.:

# 14.00.105

# 14.00.106

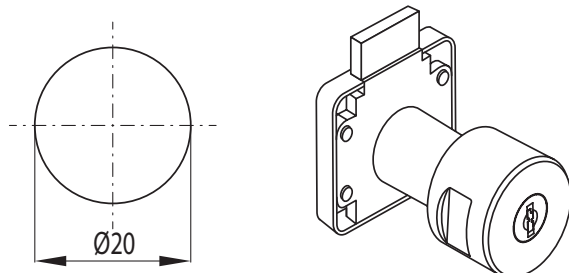
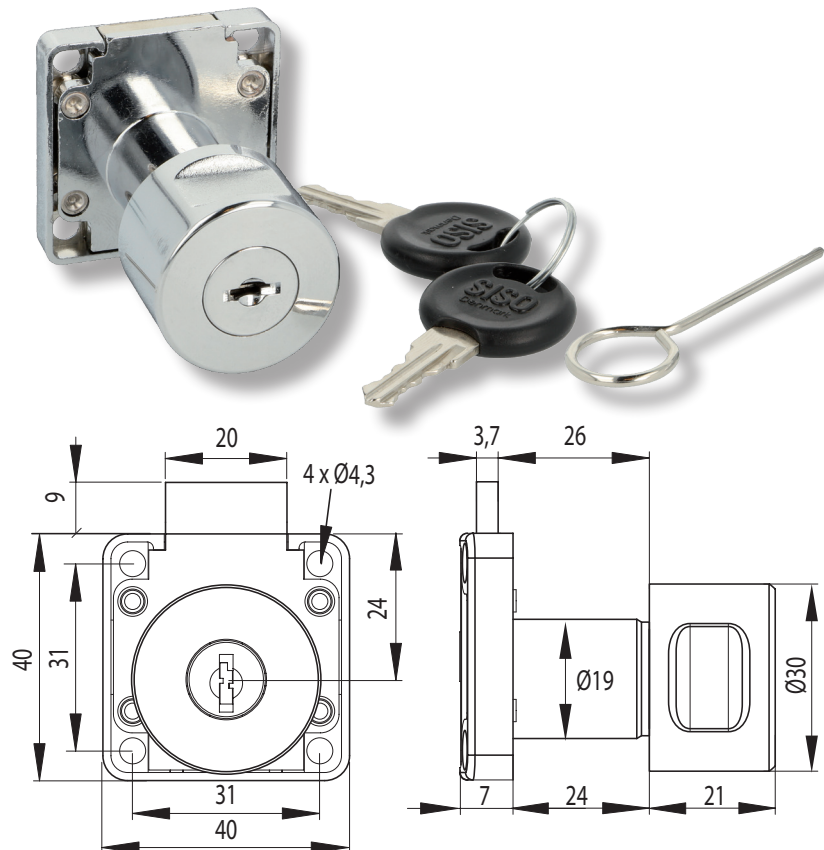

### Knob mounting instruction

1. Make sure that the lock is in open position.
2. Install the lock body on the furniture.
3. Push the knob into the lock body & the lock is ready to be used.
4. To remove the knob you need to remove the cylinder.  
Use the red interchangeable key.
5. Then you use the steel pin supplied to push down an activator latch inside the cylinder.
6. Keep the latch down and pull the knob apart from the lock body.
7. New cylinder can only be installed in open position.

## Application:

Perfect for double door cabinets and wardrobes

## Accessories for one set:

- 1 lock w/cylinder Ø19 x 22 mm
- 1 rosette
- 2 L-shaped striking plates
- 2 SISO car keys

## Specifications:

Lock body & cylinder made of zamak  
Rosette, striker & keys made of steel  
400 key combinations or key alike  
Right or left hand version

## Finish:

Nickel plated  
Other finishes upon request

L/R:                      Item No.:  
Right                    # 14.01.250  
Left                     # 14.01.251

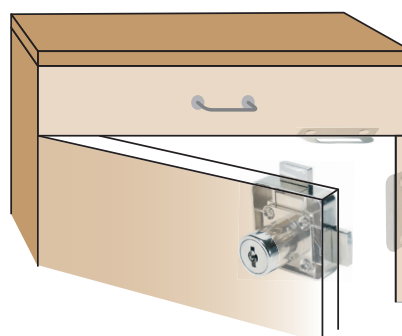
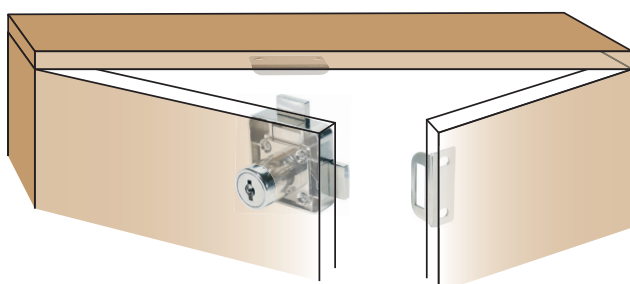
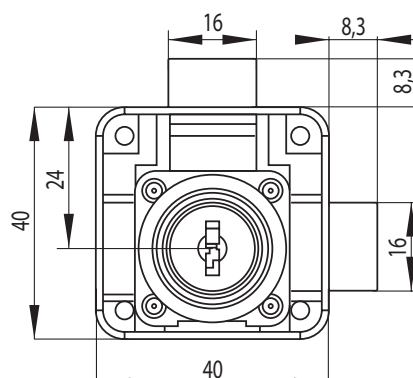
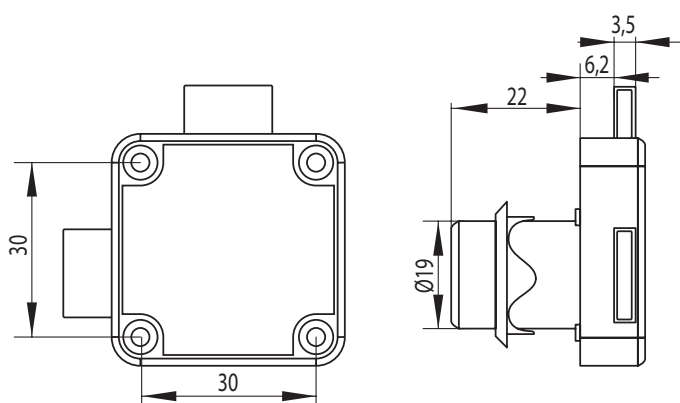
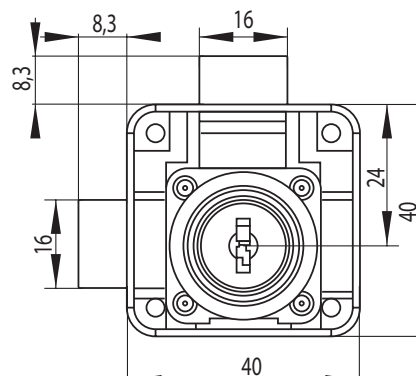
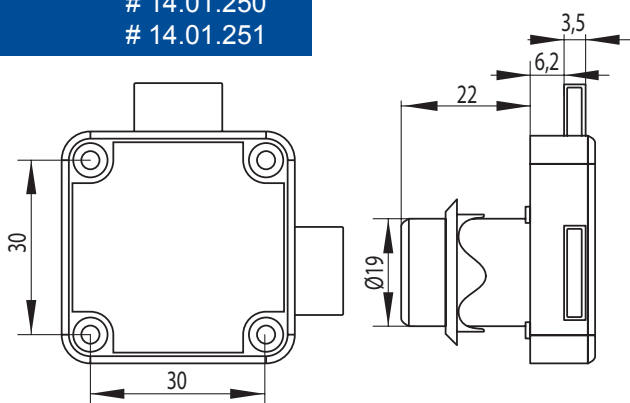
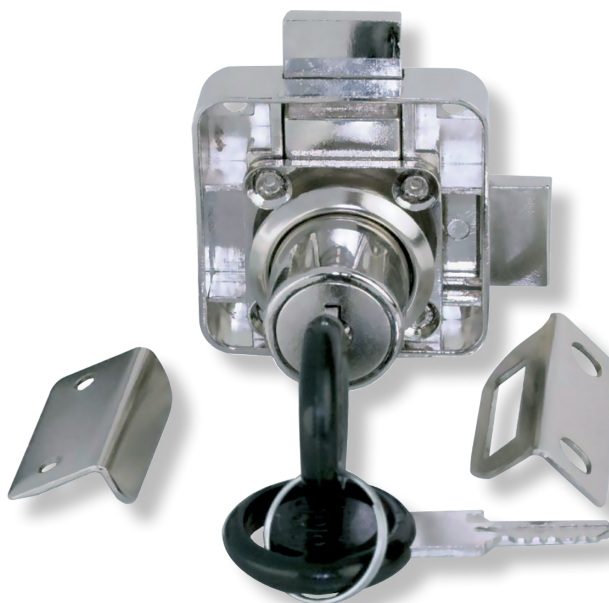

## Application:

Hotel minibars, tills, drawers, wardrobes and cabinets

## Accessories for one set:

- 1 lock
- 1 rosette
- 1 striking plate
- 2 SISO car keys

## Function:

Spring loaded tongue allows doors and drawers to push lock automatically

## Specification:

Zamak lock body & cylinder  
Steel rosette & keys  
400 key combinations  
Steel rosette, keys & striker  
Drawer version. Left & right hand version available on request  
Master Key system available on request

## Finish:

Nickel plated

**Item No.:** # 14.01.481

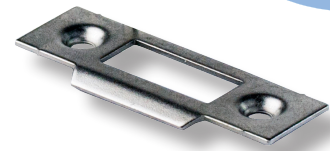
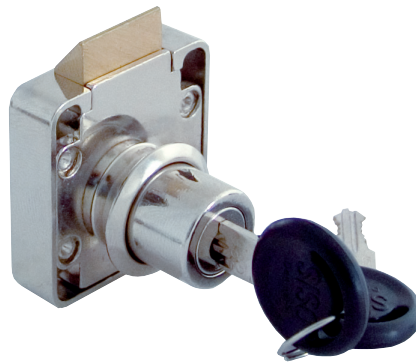

STRIKER PLATE

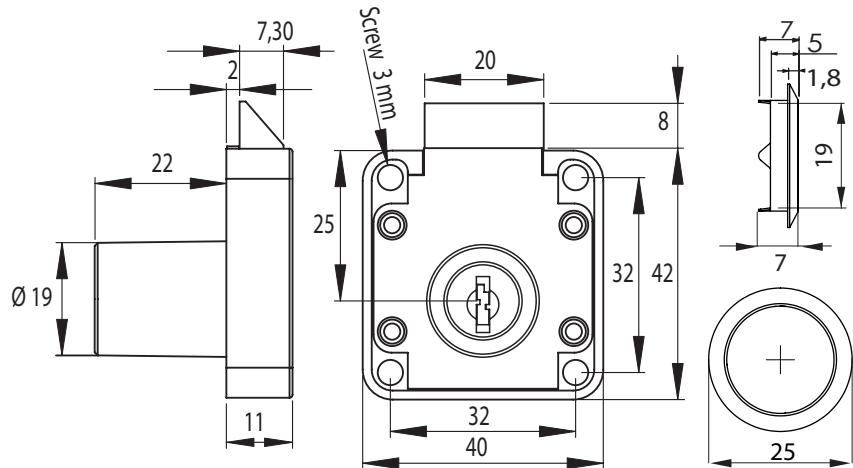
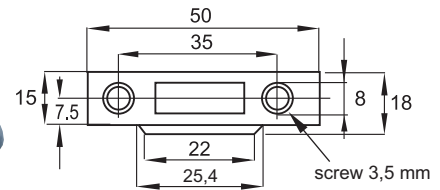

# SLAM LOCK NO. 856N "Millennium"

## Application:

Hotel mini bars, tills, drawers, wardrobes and cabinets

## Accessories for one set:

- 1 lock
- 1 rosette
- 1 striking plate
- 2 SISO car keys
- 3 mounting screws

## Function:

Spring loaded tongue allows doors and drawers to push lock automatically

## Specification:

Zamak lock body & cylinder  
Steel rosette & keys  
400 key combinations  
Steel rosette, keys, striker & screws  
Drawer version. Left & right hand version available on request  
Master Key system available on request

## Finish:

Nickel plated

**Item No.:** # 14.01.482

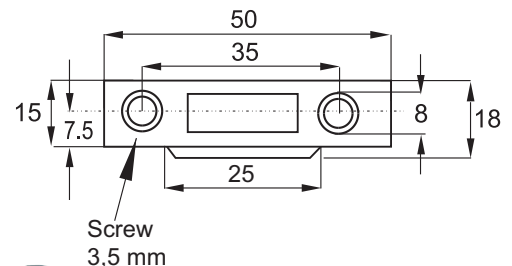
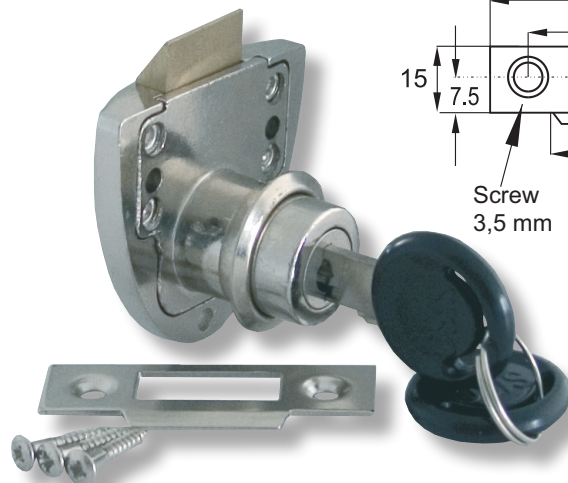
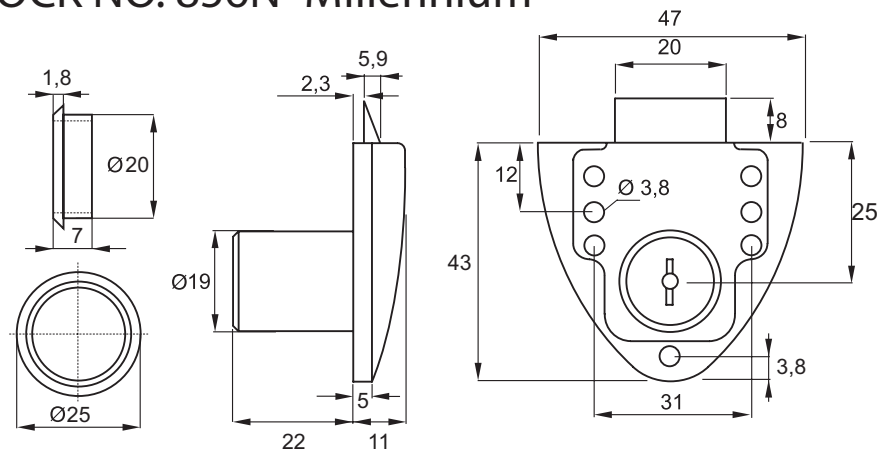

## Application:

Hotel mini bars, tills, drawers, wardrobes and cabinets

## Accessories for one set:

- 1 lock
- 1 rosette
- 2 neutral car keys

## Function:

Spring loaded tongue allows doors and drawers to push lock automatically

## Specification:

Zamak lock body & cylinder  
Steel rosette & keys  
500 key combinations  
Drawer version. Left & right hand version available on request  
Master key & Interchangeable system available on request

## Finish:

Nickel plated  
Others upon request

Finish:	Item No.:
Lock	# 14.01.495
Master	# 14.04.122
Interchangeable key	# 14.01.132

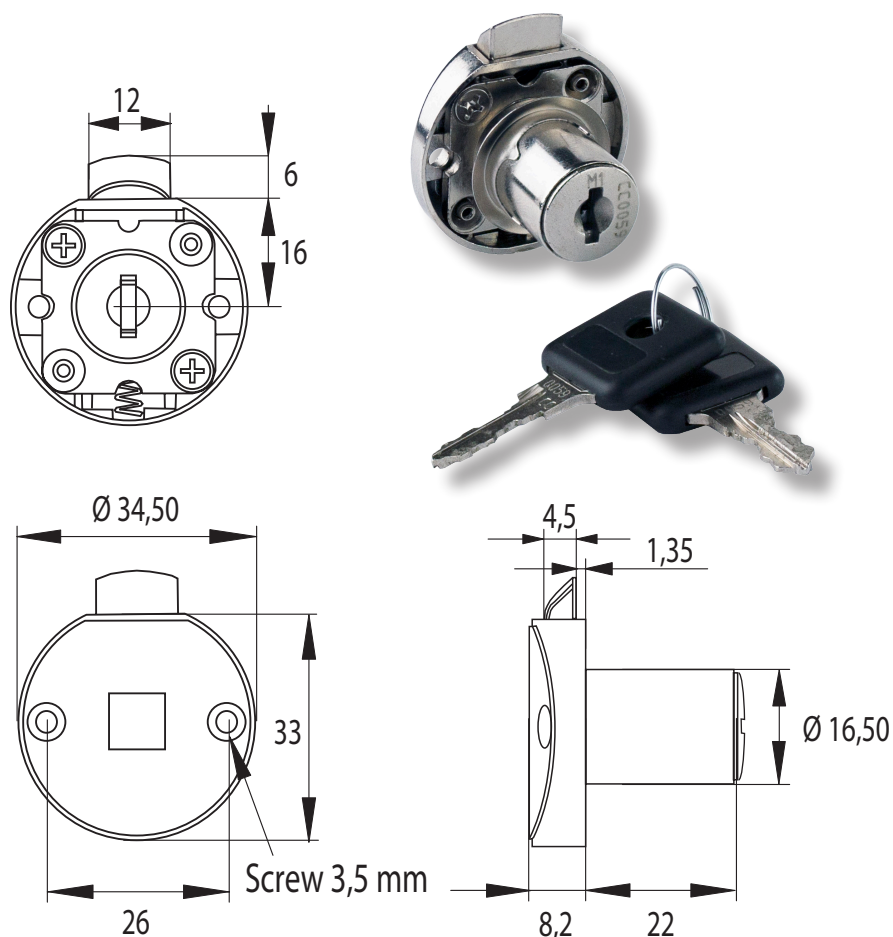

# ROLL BLIND LOCK NO. 2159

## Application:

Roller shutter doors vertical or horizontal sliding doors

## Accessories for one set:

- 1 lock
- 1 rosette
- 1 flat striking plate
- 2 SISO car keys

## Function:

To open turn key 30°  
Spring loaded hooks allow automatic push locking

## Specification:

Lock body - black plastic  
Zamak cylinder - nickel plated  
Steel rosette,striker & keys  
200 key combinations  
Master Key system available on request

Keys:	Item No.:
Key to differ (KD)	# 14.01.470
KD w/master key	# 14.01.471

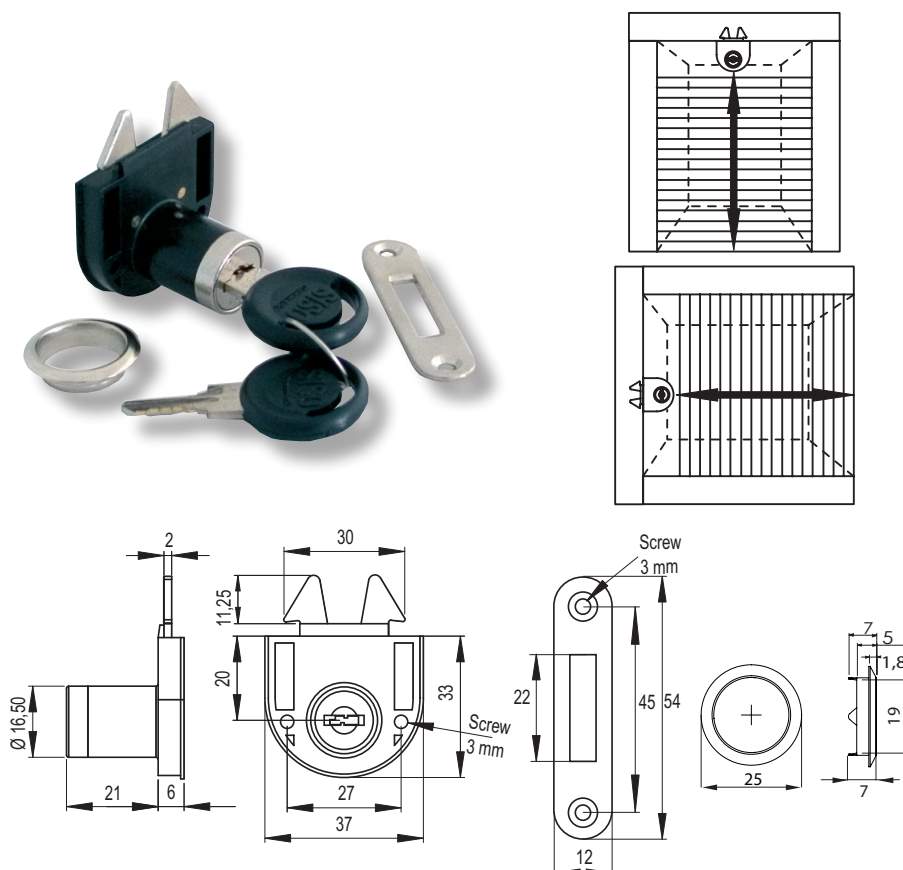





# ROLLER SHUTTER/SLIDING DOOR LOCK W/METAL STRIKER MODEL "VERTI"

## Application:

Vertical roller shutter doors  
& sliding doors

## Accessories one set:

- 1 lock
- 1 steel nickel plated striking plate
- 1 rosette
- 2 neutral car keys

## Function:

Turn key 180° and 2 hooks will move out from the lock body anchoring into the enclosed striker

## Specification:

Lock body: Zamak, NPL  
Zamak cylinder & hooks  
Cylinder: Ø18 mm  
Cylinder length 22 mm or 32 mm  
400 key combinations with  
Master key & Interchangeable system

Size and Keys:	Item No.:
Lock Ø18 x 22 mm	# 14.01.406
Lock Ø18 x 32 mm	# 14.01.409
Master key	# 14.04.122
Interchangeable key	# 14.04.132

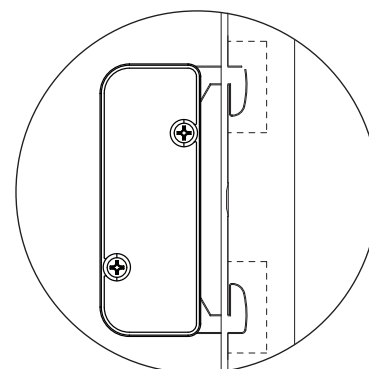
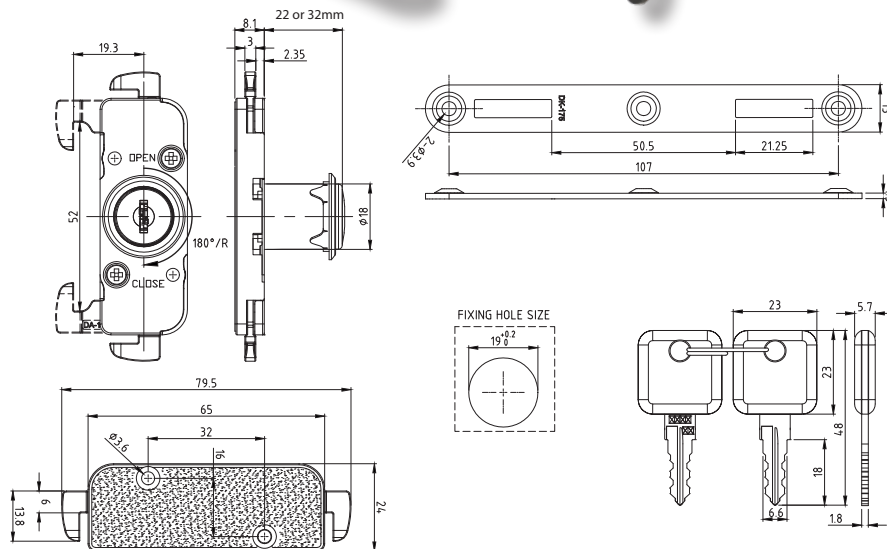

LOCKED

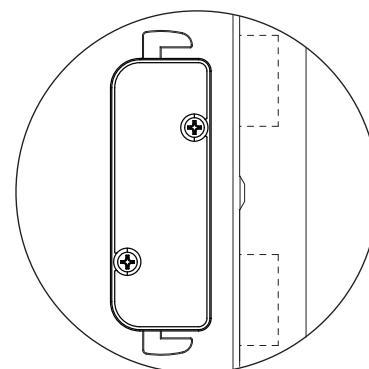

UNLOCKED

# DOUBLE DOOR PLASTIC STRIKER F/ DOWN ROLLER SHUTTER DOOR LOCK "VERTI"



## Application:

For double shutter/rolling doors

## Specifications:

Plastic – black

Item No.: # 14.01.401

Lock to be ordered separately  
(item 14.01.406+409)

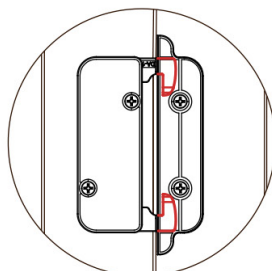
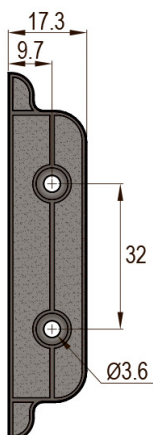
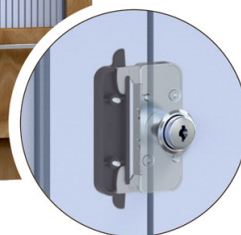
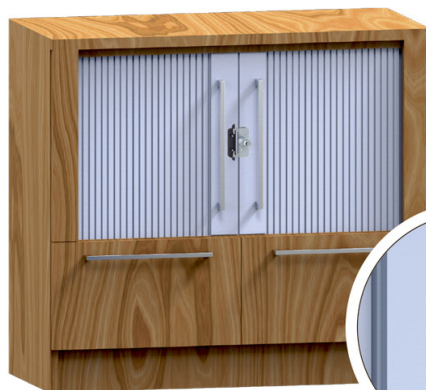
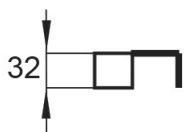

LOCKED

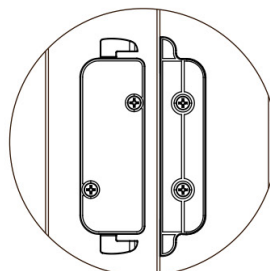

UNLOCKED





**Application:**  
Flap doors

**Accessories:**

1 lock  
1 rosette  
1 striking plate  
2 metal keys

**Function:**

To close: push cylinder and turn key  
To open: turn key  
Key removable in locked position only

**Specification:**

Plastic lock body  
Steel cylinder, striker, cam, rosette & keys  
Key alike only

**Finish:**

Brown Body - Brass plated cylinder

**Item No.:** # 14.07.120

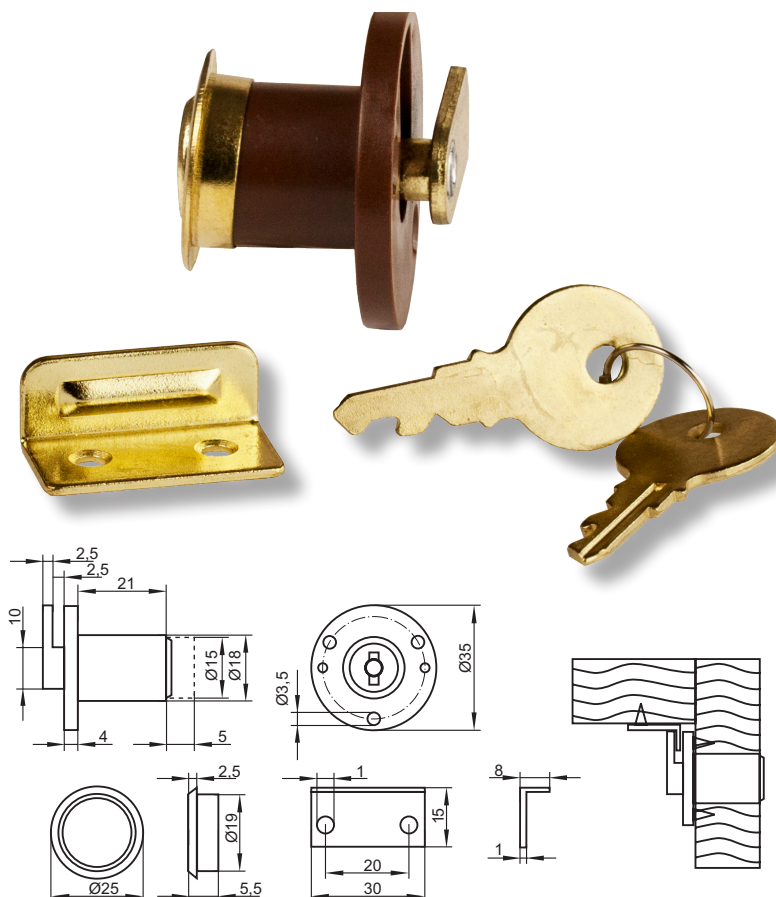

# FLAP LOCK NO. 9411, ALL METAL

**Application:**  
Flap doors

**Accessories:**

1 lock  
1 rosette  
1 striking plate  
2 SISO car keys

**Function:**

To close: push cylinder and turn key  
To open: turn key

Key removable in locked and unlocked position

**Specification:**

Zamak lock body & cylinder  
Steel rosette, striker & keys  
400 key combinations  
Master Key system available on request

**Finish:**

Nickel plated  
Brass plated  
Bronze plated

**Item No.:** # 14.07.105 etc.

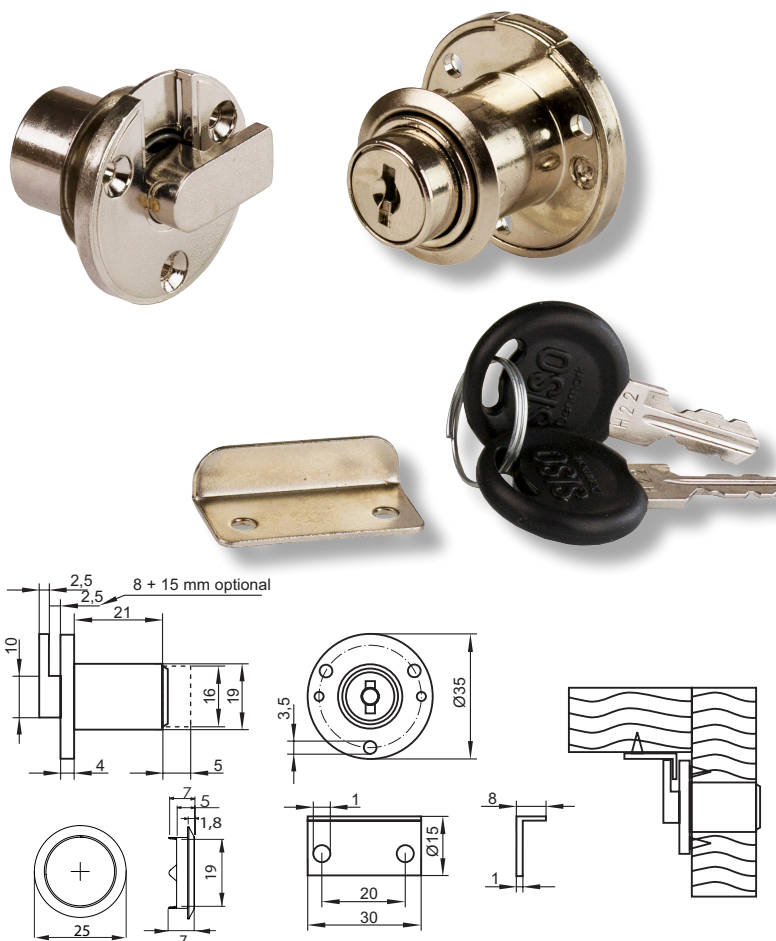



## CAM LOCK NO. 5250

### Application:

Drawers, wardrobe, cabinets, universal for many diff. purposes ONE WING TYPE mainly applied for shutter doors

### Accessories for one set:

- 1 lock
- 1 rosette
- 2 SISO car keys or metal keys

### Option:

19 mm cylinder diam and many other different cam types available upon request Other rotation angle

### Specification:

Zamak lock body & cylinder  
Steel rosette, cam & keys  
400 key combinations  
Master Key system available on request

### Finish:

Nickel plated  
Others upon request

**Item No.:** # 14.04.605 etc.



## PUSH AND TURN LOCK NO. 919

### Application:

Heavy duty sliding doors  
Flap doors

### Accessories for one set:

- 1 lock
- 1 rosette
- 1 striking plate
- 2 SISO car keys

### Function:

To lock push cylinder and turn key to allow cam enter back door Key removable in locked and unlocked position

### Specification:

Zamak lock body & cylinder  
Steel rosette,striker & keys  
**Cylinder diam.:** Ø19 mm  
**Cylinder lenght:** 24 mm  
400 different key combinations  
Master Key system available on request

### Finish:

Nickel plated  
Other finishes upon request

**Item No.:** # 14.03.004 etc.

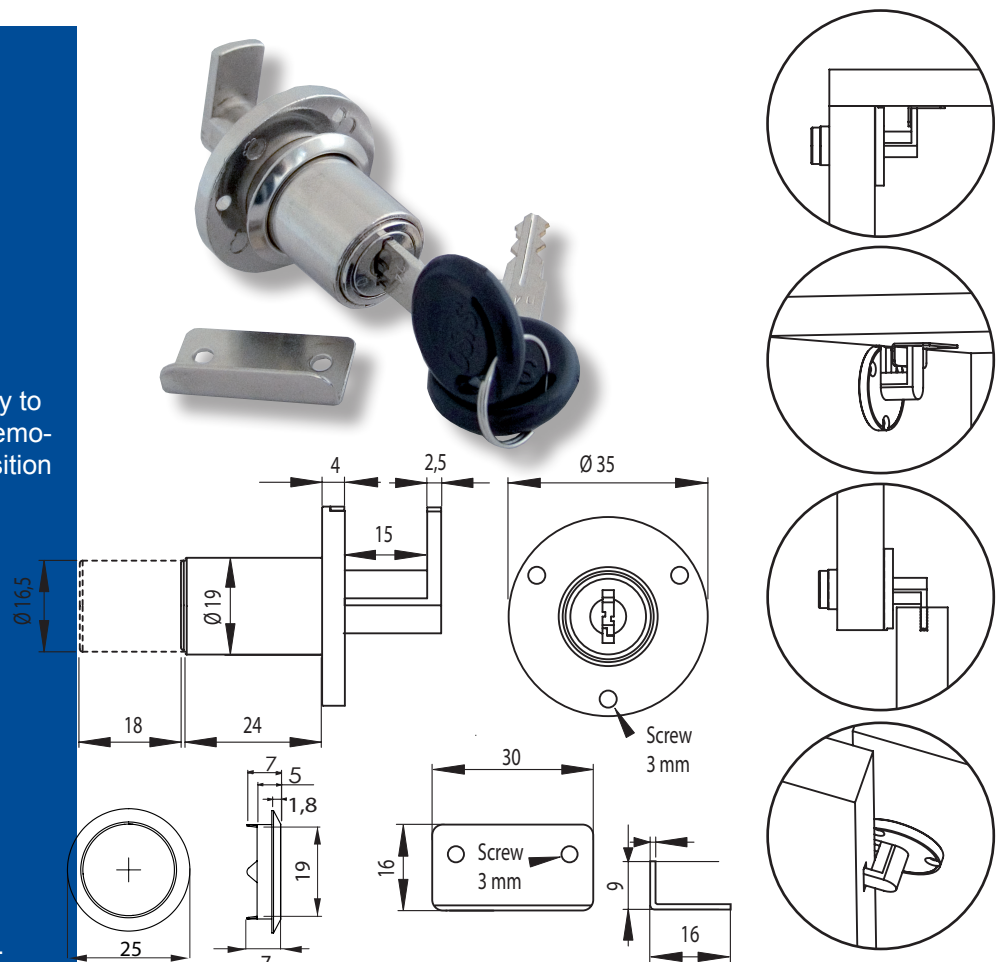

## CAM LOCK NO. 1216

### Accessories for one set:

- 1 lock
- 1 hex nut or 1 snap on clip
- 2 SISO metal keys
- 1 cam
- 1 transparent plastic washer

### Specification:

Zamak lock body & cylinder  
Steel hex nut, cam & keys  
50 key combinations or key alike  
90° turn

### Option:

Other cam style/sizes  
Other rotation angle

### Finish:

Chrome plated  
Others upon request

### Keys:

Key to differ  
Key alike

### Item No.:

# 14.04.426  
# 14.04.425

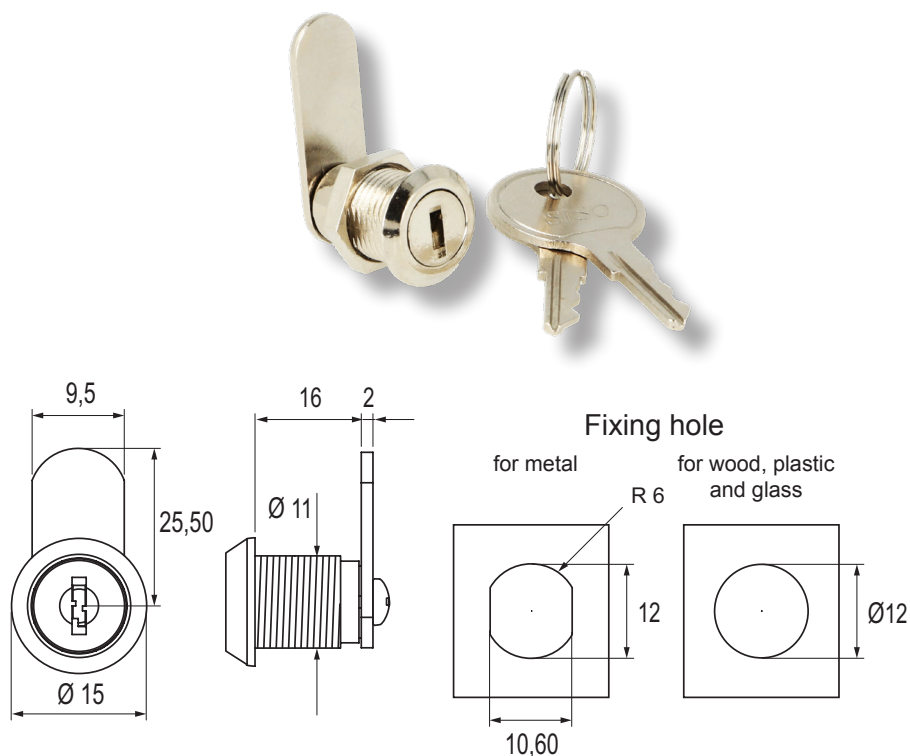

## CAM LOCK Ø17 X 9,5 MM

### Accessories for one set:

- 1 cylinder Ø17 x 9,5 mm
- 1 spring clip
- 1 cam plate ce.: 35,5 mm
- 2 SISO metal keys

### Specifications:

Zamak lock body & cylinder  
Steel spring clip, cam plate & keys  
90° turn, Chrome plated

### Item No.:

# 14.08.110

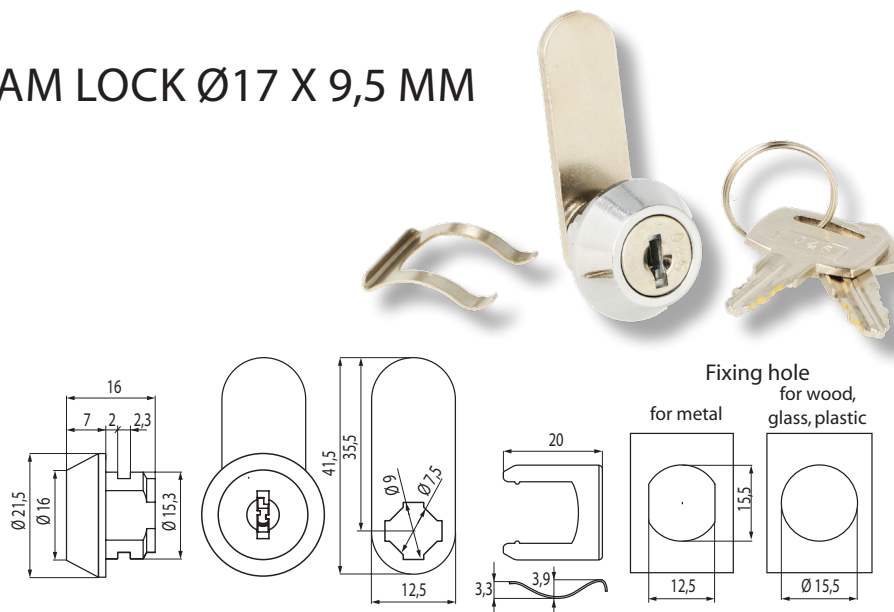

## CAM LOCK NO. 1912

### Accessories for one set:

- 1 lock
- 1 hex nut
- 1 cam plate No. 7 spun on to lock body
- 2 SISO car keys

### Specifications:

Zamak body, cap, cylinder & hex nut  
Steel cam & keys  
Cylinder size: Ø19 x 12 mm  
400 key combinations or key alike  
180° turn

**Panel thickness:** Max. 6 mm

### Item No.:

# 14.04.430 ect.

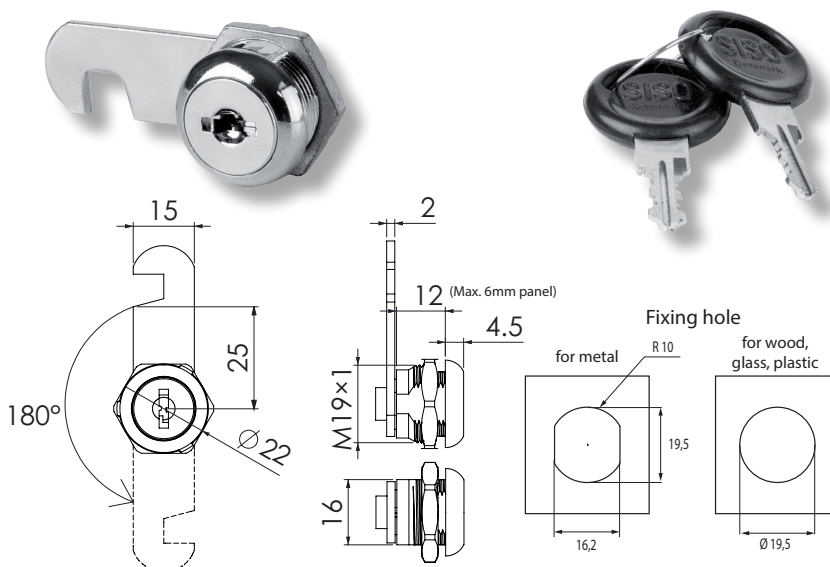

## CAM LOCK W/DOME SS-304 CAP

### Accessories for one set:

- 1 lock
- 1 hex nut
- 1 cam plate
- 2 transparent washers
- 2 SISO car keys

### Specifications:

Zamak body, cylinder & hex nut  
Cap in stainless steel  
Steel cam & keys  
Transparent PVC washer for glass fixing

### Cylinder size:

Ø19 x 16 or Ø19 x 30 mm  
400 key combinations or key alike  
90° or 180° turn  
Various cam plate styles/sizes

**Item No.:** # 14.04.470 ect.

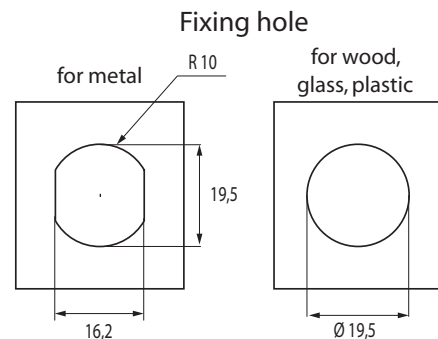
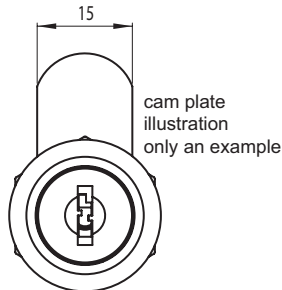
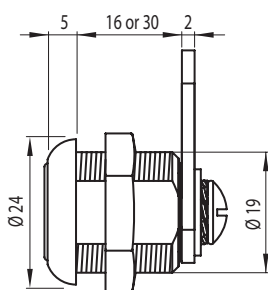

## CAM LOCK W/CONICAL ZAMAK CAP

### Accessories for one set:

- 1 lock
- 1 hex nut
- 1 cam plate
- 2 transparent washers
- 2 SISO car keys

### Specifications:

Zamak body, cap, cylinder & hex nut  
Steel cam & keys  
Transparent PVC washer for glass fixing

### Cylinder size:

Ø19 x 16, 20, 25 or 30 mm  
90° or 180° turn  
Various cam plate styles/sizes  
400 key combinations or key alike  
Master key & interchangeable system available on request

**Item No.:** # 14.04.461 ect.

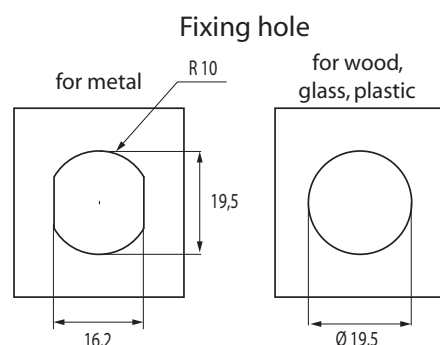
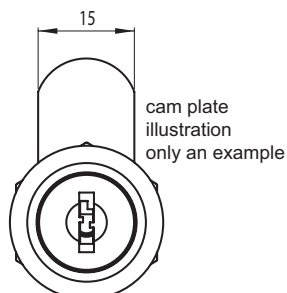
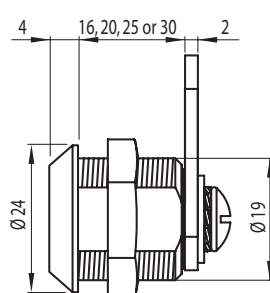

## CAM LOCK "CPH"

### Accessories for one set:

- 1 lock
- 1 hex nut
- 1 cam plate
- 1 spike washer
- 2 transparent washers
- 2 "CPH" metal car keys

### Specifications:

Zamak lock body, cylinder & hex nut  
Steel rosette, cam plate, spike washer & keys

Transparent washers in PVC

**Cylinder size:** Ø18 x 16, 20, 25 or 30 mm

90° turn

80 key combinations

### Finish:

Chrome plated

### Size:

Ø18 x 16 mm

Ø18 x 20 mm

Ø18 x 25 mm

Ø18 x 30 mm

### Item No.:

# 14.04.468-5

# 14.04.485-5

# 14.04.492-0

# 14.04.502-0

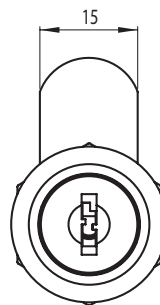
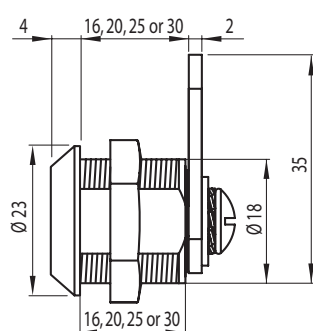

Fixing hole  
for wood,  
glass, plastic

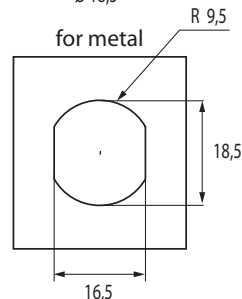
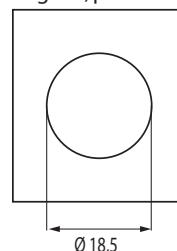

## CAM LOCK 1920 W/TRIANGULAR BIT KEY

### Accessories for one set:

- 1 cylinder Ø19 x 20 mm
- 1 hex nut
- 1 cam plate no. 9
- 1 zamak bit key

### Specifications:

Cylinder and key made of zamak - CPL  
Cam made of steel.

Hex nut made of zamak

90° turn

Activated by pushing in the bit key

### Item No.:

# 14.04.483

### Extra zamak bit key:

### Item No.:

# 14.04.140

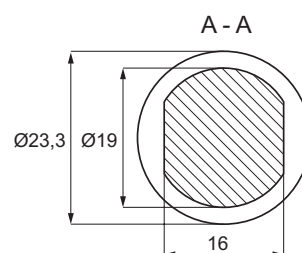
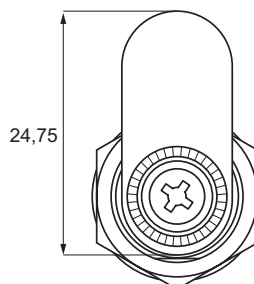
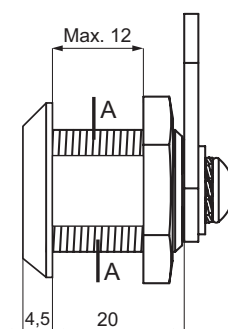



## CAM LOCK 1920 W/SQUARE BIT KEY

### Accessories for one set:

- 1 cylinder  $\varnothing 19 \times 20$  mm
- 1 hex nut
- 1 cam plate No. A01
- 1 spike washer
- 2 transparent washers
- 1 zamak bit key

### Specifications:

Zamak lock body, cylinder & key  
Steel spike washer & cam plate  
Transparent washers in PVC  
90° turn, Chrome plated  
Activated by pushing in the bit key

Item No.: # 14.04.481

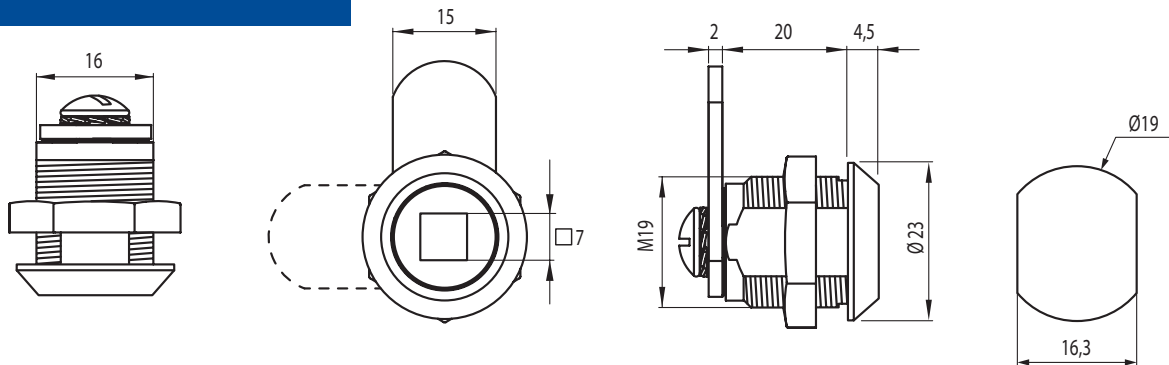

## CAM LOCK 1920 W/TURN KNOB

### Accessories for one set:

- 1 cylinder  $\varnothing 19 \times 20$  mm
- 1 hex nut
- 1 cam plate No. A06
- 1 spike washer

### Specifications:

Zamak lock body, cylinder & knob  
Steel spike washer & cam plate  
90° turn, Chrome plated

Item No.: # 14.04.480

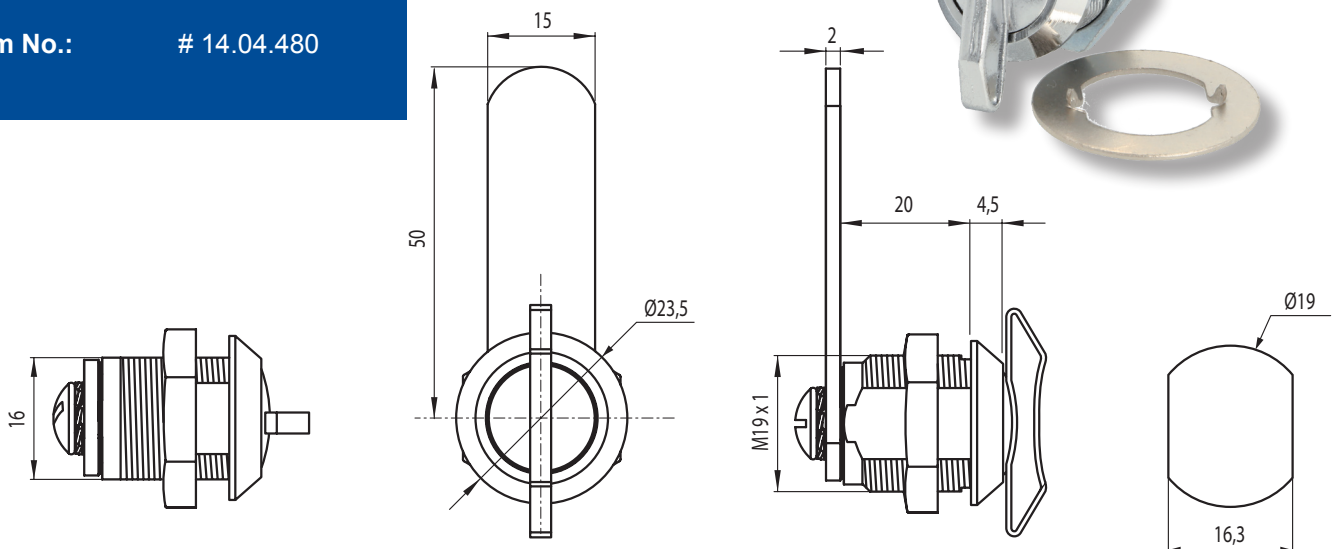

## Cam Lock "Biggi"

Ø20 x 18mm, CPL,W/Dust Cover,  
W/15mm Cranked Cam, ce:45mm,  
W/Black Washer & Brass Hex Nut,  
W/5 Car Keys W/Biggi Logo

Item No.: #14.08.125

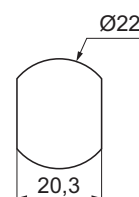
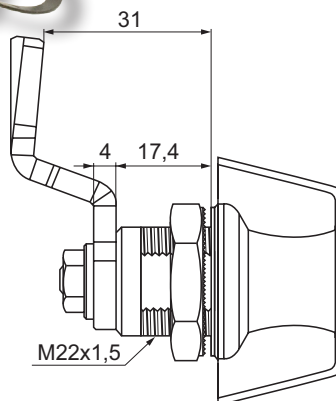
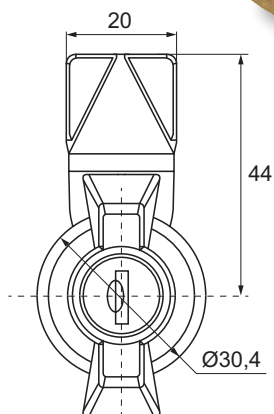

## Cashier Desk Lock M-1920

180° rotation 2 stops  
at 90° and 180°

Item No.: # 14.04.487

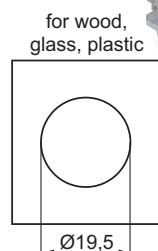
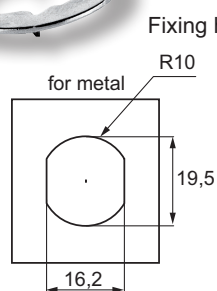
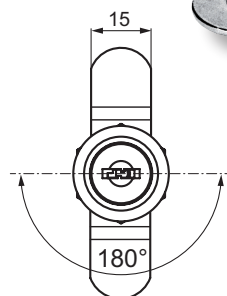
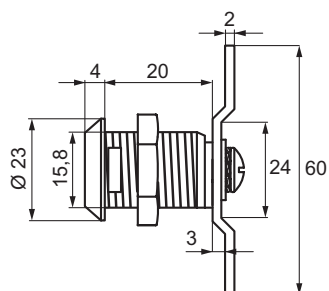

## Universal cam lock 5250

Cylinder: Ø16,5 x 20 mm  
Double cam No. 145  
Incl. 2 different strikers

Item No.: # 14.04.630

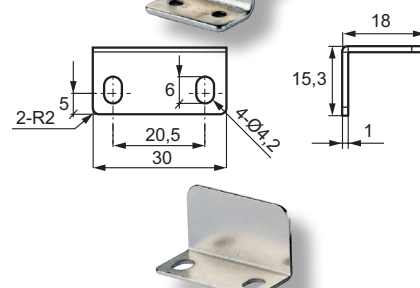
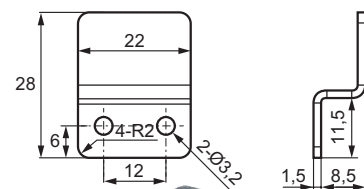
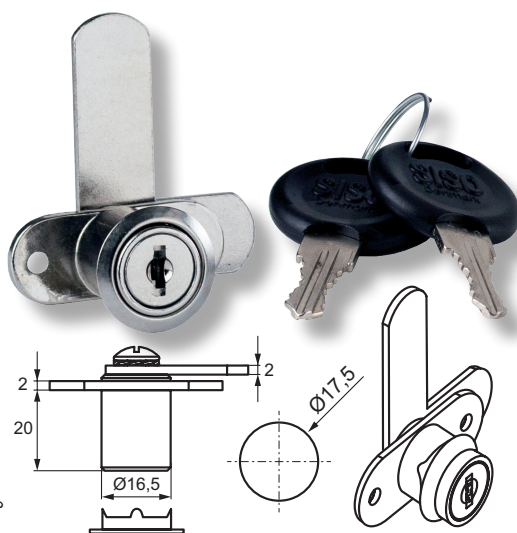
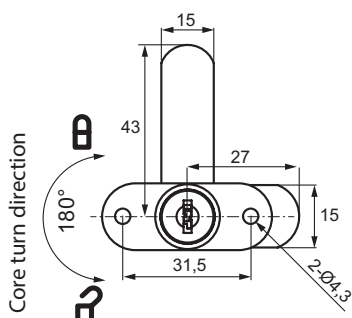

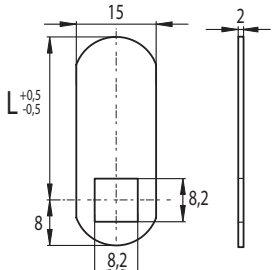
STRAIGHT CAM PLATE	CODE	L
	A01	25
	A02	30
	A03	35
	A04	40
	A05	45
	A06	50

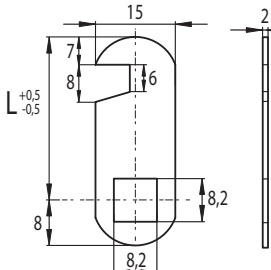
HOOK TYPE CAM PLATE	CODE	L
	A07	25
	A08	30
	A09	40
	A10	50

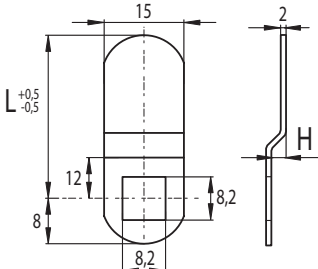
OFFSET CAM PLATE	CODE	L	H	CODE	L	H	CODE	L	H
	A21	25	2	A31	25	3	A41	25	4
	A22	30	2	A32	30	3	A42	30	4
	A23	35	2	A33	35	3	A43	35	4
	A24	40	2	A34	40	3	A44	40	4
	A25	45	2	A35	45	3	A45	45	4
	A26	50	2	A36	50	3	A46	50	4

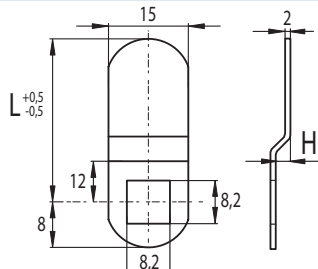
OFFSET CAM PLATE	CODE	L	H	CODE	L	H	CODE	L	H
	A51	25	5	A61	25	6	A71	25	7
	A52	30	5	A62	30	6	A72	30	7
	A53	35	5	A63	35	6	A73	35	7
	A54	40	5	A64	40	6	A74	40	7
	A55	45	5	A65	45	6	A75	45	7
	A56	50	5	A66	50	6	A76	50	7

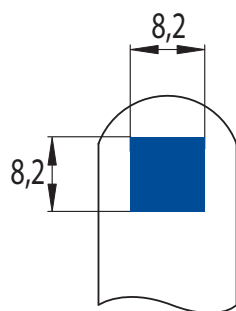

FOR CAM LOCK 1900 & 5250 SERIES

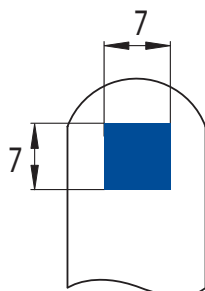

FOR CAM LOCK MIC 1900 SERIES

## Plastic Cover Cap Black PE material

Item No.: # 14.04.560

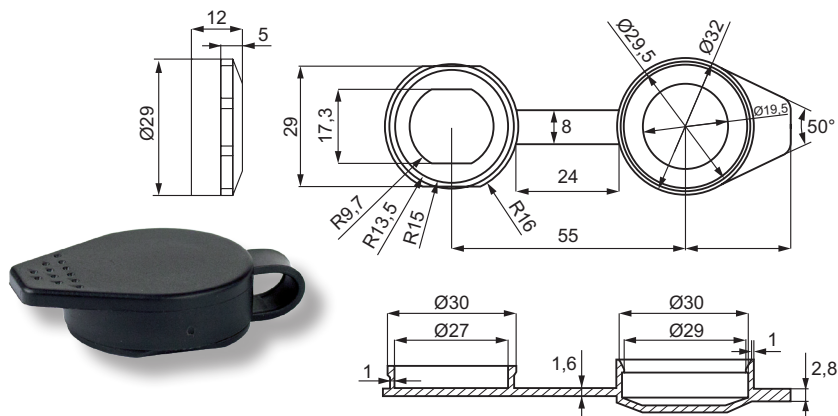

## Spike Washer Steel nickel plated

Item No.: # 14.04.307

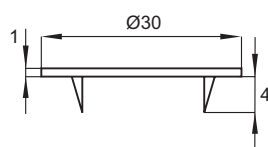

## Spring Clip Steel nickel plated

Item No.: # 14.04.308

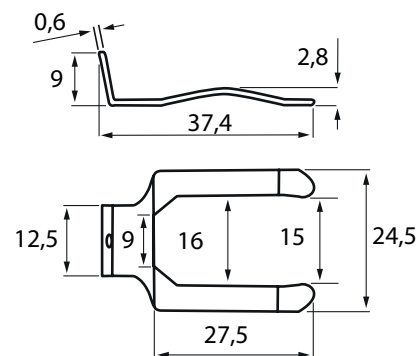

## Plastic Washer Transparent PVC

Item No.: # 14.09.340

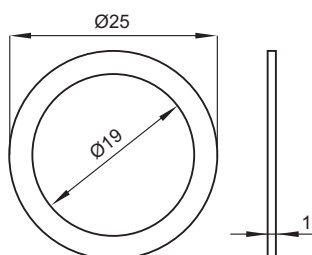



## PUSH LOCK NO. 1003

**Application:**  
Sliding doors

**Accessories for one set:**

1 lock  
1 rosette  
2 SISO car keys

**Function:**

To open: turn key  
To close: push cylinder  
Special model available security action  
i.e. lock can not be pushed/closed out  
inserting and turning the key

**Specification:**

Zamak lock body & cylinder  
Steel rosette & keys  
**Cylinder dia.:** Ø19 mm  
**Cylinder lengths:** 23 mm  
400 key combinations or key alike  
Master key & Interchangeable system  
available on request

**Option:**

Striker A-1002 or 1030  
Pin Extension A-1009  
5, 10 or 20 mm upon request

**Finish:**

Nickel plated  
Brass plated  
Black anodized

**Item No.:** # 14.03.030 etc.

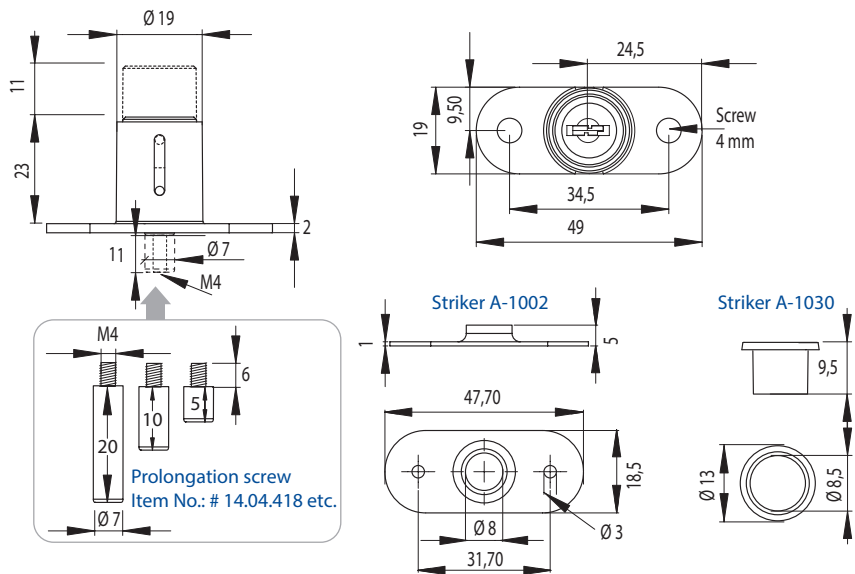

## PUSH LOCK NO. T-1003

**Application:**  
Sliding doors

**Accessories for one set:**

1 lock Ø22 x 24mm  
1 rosette  
1 locking sleeve/striker  
2 Tubular SISO car keys

**Function:**

To open - turn key  
Push cylinder to lock

**Specification:**

Zamak lock body & Cylinder  
Steel rosette & locking sleeve  
2000 key combinations

**Finish:**

Nickel plated

**Item No.:** # 14.03.035

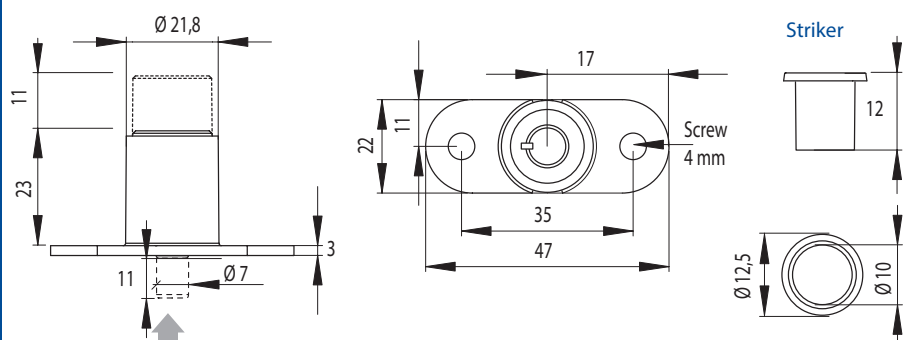
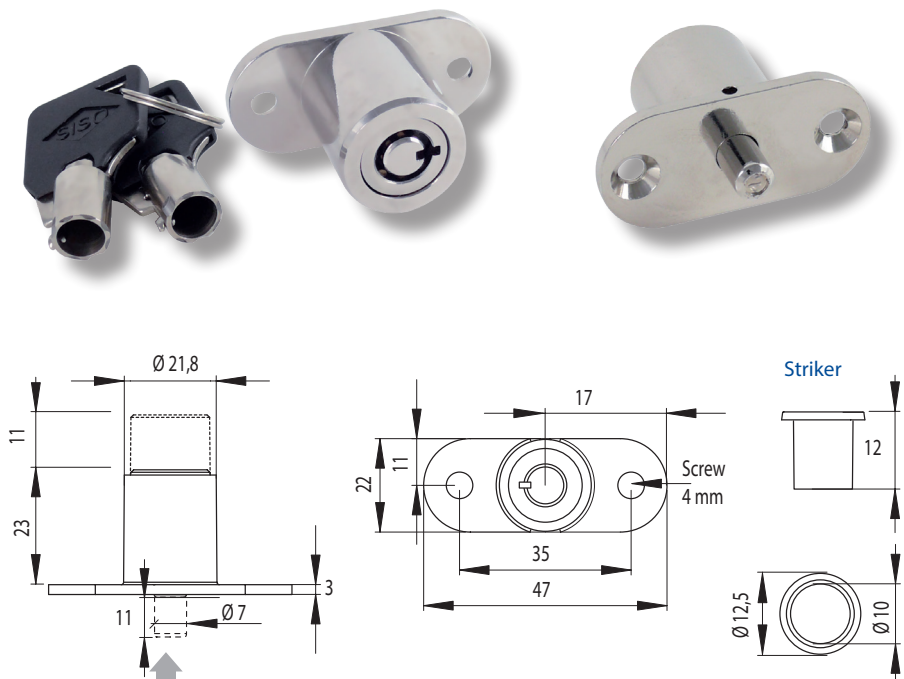

**Application:**  
Sliding doors

**Accessories for one set:**

- 1 lock
- 1 rosette
- 2 SISO car keys

**Function:**

To open turn key  
Push cylinder to lock

**Specification:**

Zamak lock body & cylinder  
Steel rosette, keys & striker

**Cylinder dia.** Ø22 mm

**Cylinder lengths:** 26 mm

400 key combinations  
Master Key system available on request

**Option:**

Striker A-1030 or A-1001

**Finish:**

Chrome plated

**Item No.:**

# 14.02.980

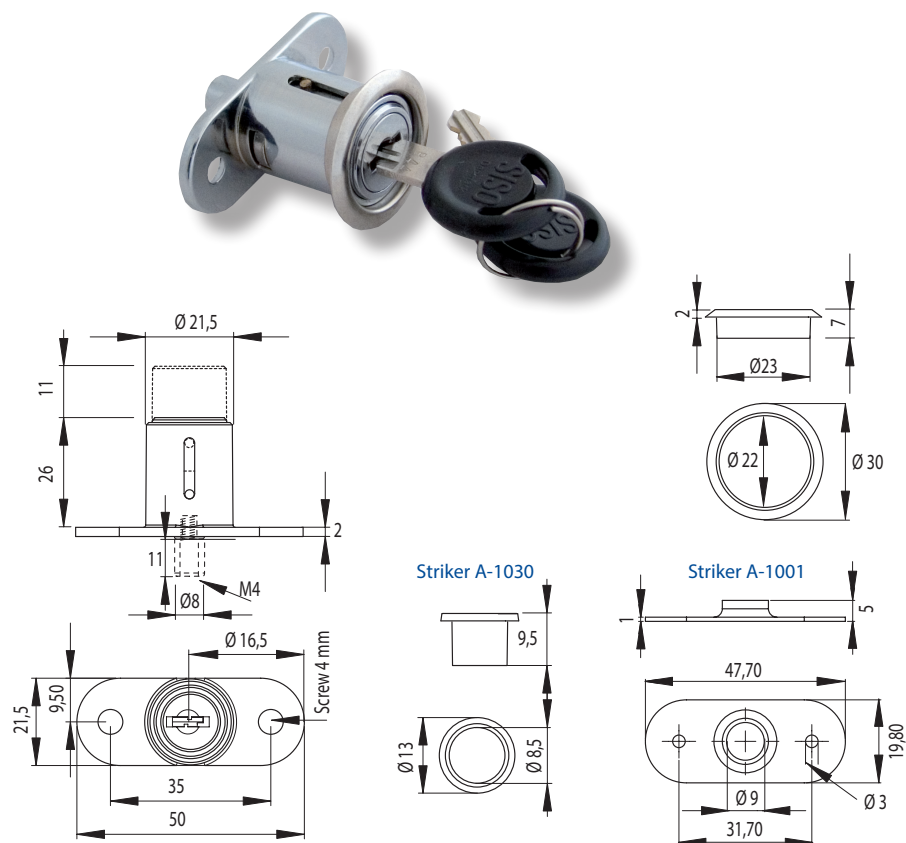

## PUSH LOCK MODEL "BUDAPEST"

**Application:**

Sliding doors, post boxes and other all round application

**Accessories for one set:**

- 1 lock
- 2 SISO car keys

**Function:**

To open – turn key  
Push cylinder to lock

**Specification:**

Zamak lock body & cylinder

Steel rosette & keys

400 key combinations or key alike

**Finish:**

Nickel plated

**Item No.:**

# 14.03.006

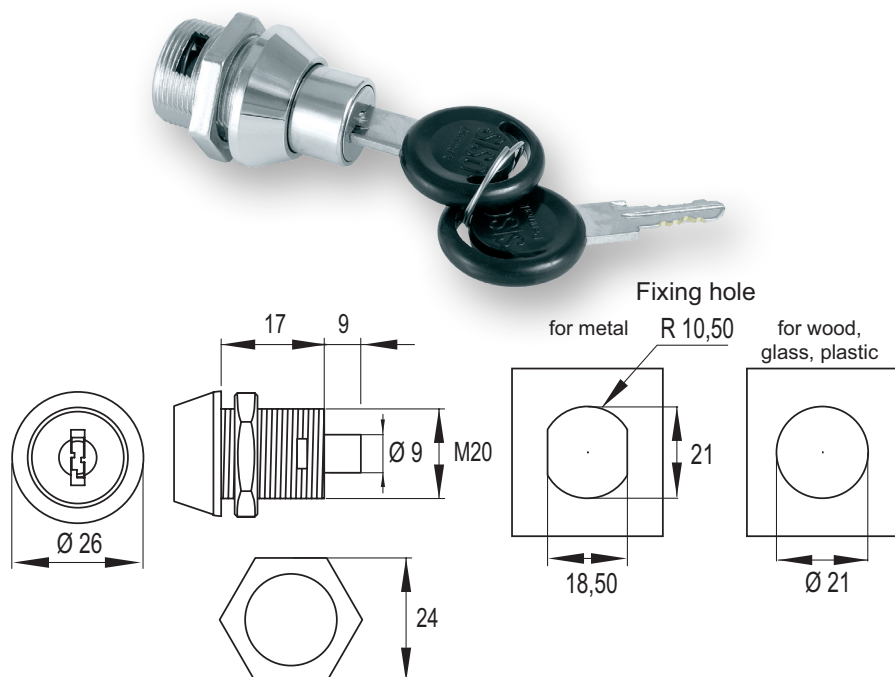

## PUSH LOCK - MODEL "CARAVAN"

**Material:**  
Plastic

**Application:**

Drawers, wardrobes, cabinets in  
caravans + vessels + airplanes

Universal for right/left/draw application

**Accessories for one set:**

- 1 lock
- 1 rosette
- 1 push button

**Function:**

Close the door, push the knob inside  
and secure the latch so door will not  
open until knob is pushed out again

FOR DOOR THICKNESS 16 MM

**Finish:**

Silver sprayed

**Item No.:** # 14.03.050

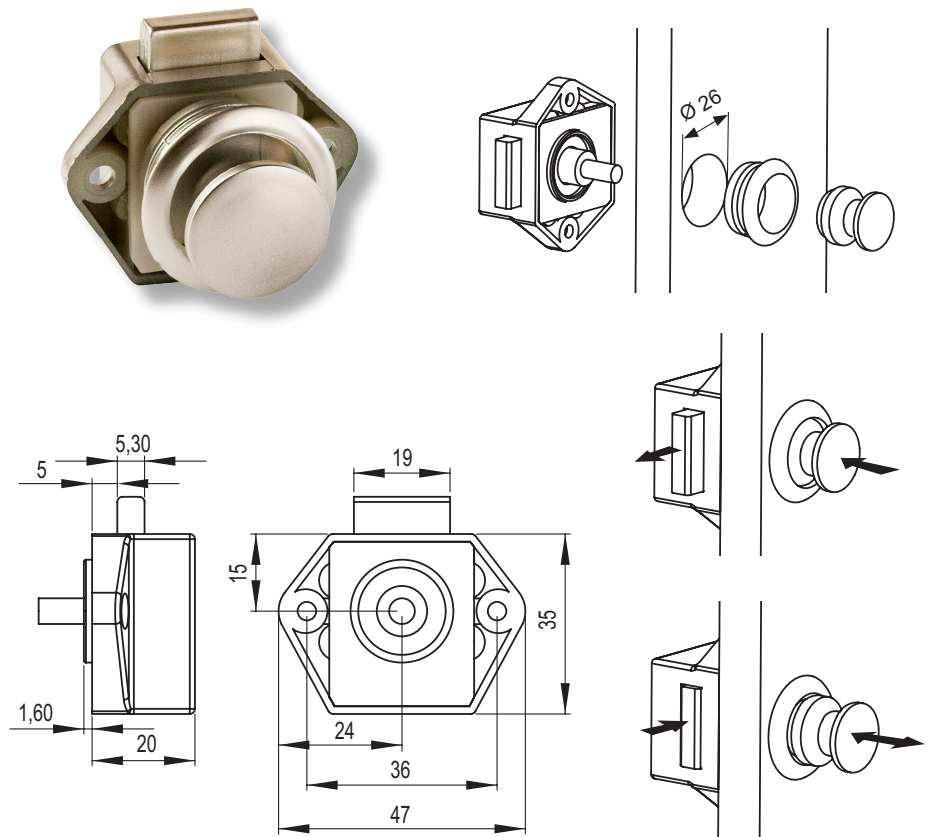

## PUSH LOCK "CAMP"

**Application:**

For drawers, wardrobes & cabinets  
in caravans, vessels, airplanes ect.

**Accessories for one set:**

- 1 lock
- 1 plastic striker w/fixing screws
- 2 screws f/panel thickness extension

**Specifications:**

Cylinder and knob made of zamak  
Lock body made of plastic  
Slam lock function  
Locked by pushing the knob

**Panel thickness:** 18 - 24 mm

**Finish:**

BLK/chrome plated # 14.03.055  
BLK/matt nickel plated # 14.03.056

**Item No.:**

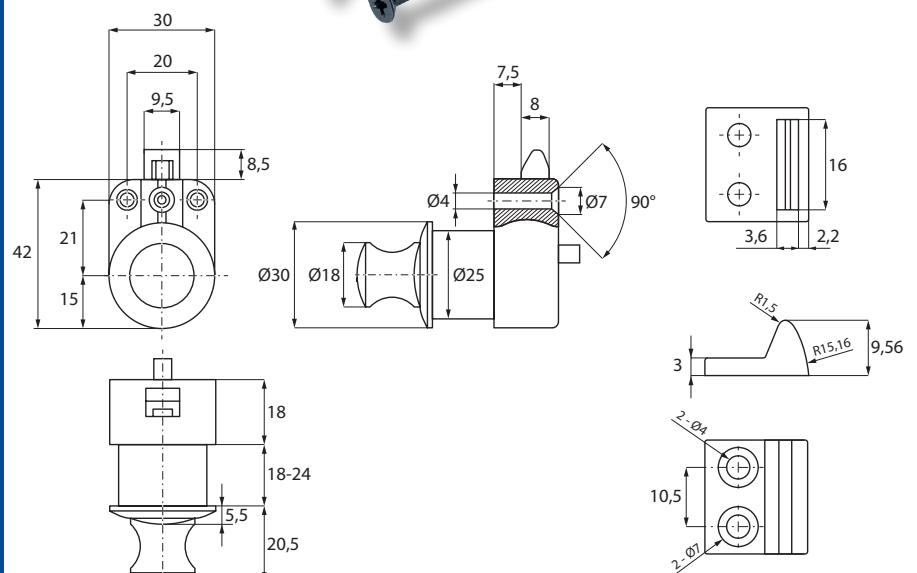
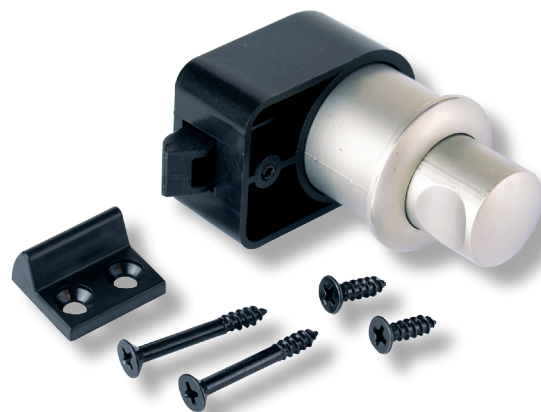

## Application:

For drawers, wardrobes & cabinets  
in recreational vehicles (RV)

## Accessories for one set:

1 brown ABS lock body  
1 brown ABS panel reduction spacer -  
3 mm  
1 ABS push knob chrome or nickel  
plated  
1 steel striker

## Specifications:

**Panel thickness:** 13 – 18 mm  
Push the knob to open can close

Finish:	Item No.:
Chrome plated knob	# 14.03.047
Nickel plated knob	# 14.03.048

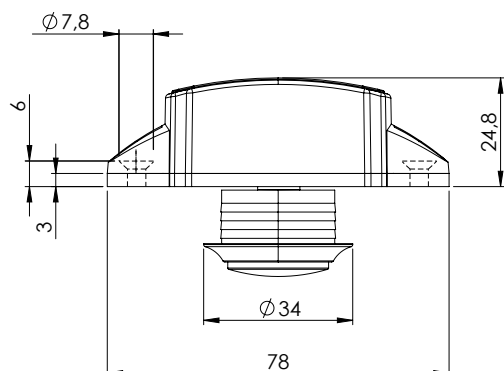
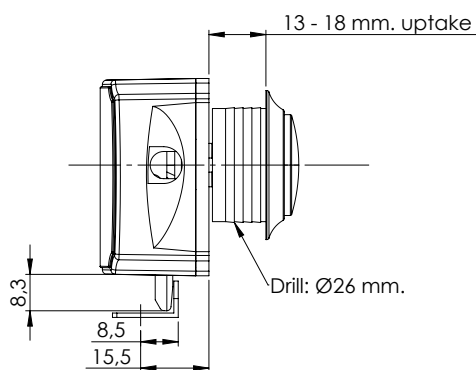
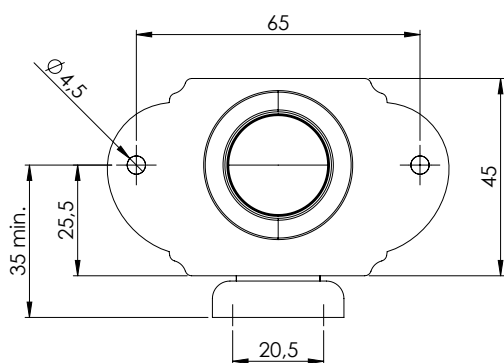

Open position

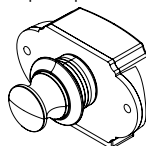

Closed position

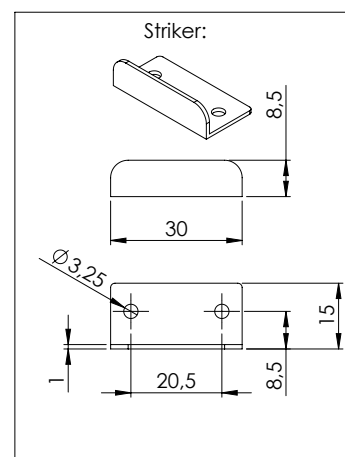
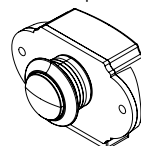



# PUSH LOCK "RV" - SQUARE

## Application:

For drawers, wardrobes & cabinets  
in recreational vehicles (RV)

## Accessories for one set:

1 grey ABS lock body  
1 zamak push knob/front  
1 grey ABS striker with spring tension  
1 grey ABS panel reduction spacer - 3 mm

## Specifications:

**Panel thickness:** 12 – 16 mm  
Push the knob to open and close

## Finish:

Chrome plated  
Black anodized  
SS-look

## Item No.:

# 14.03.065  
# 14.03.066  
# 14.03.067

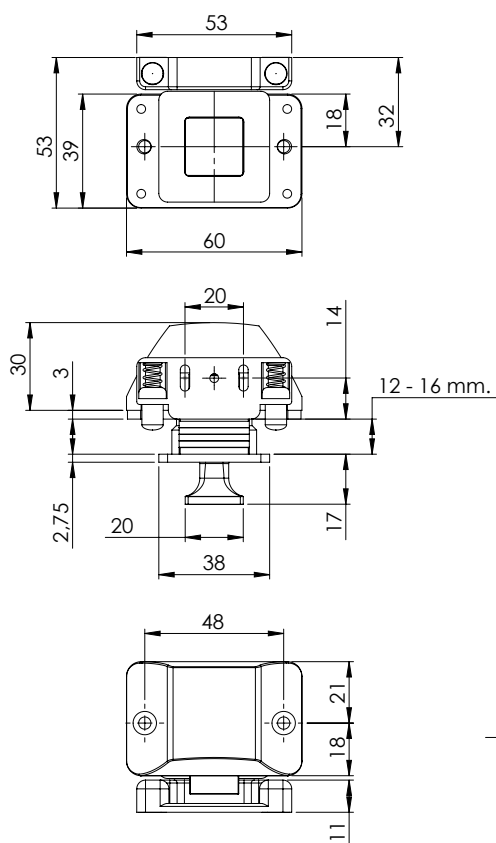

Illustrated below in open position.

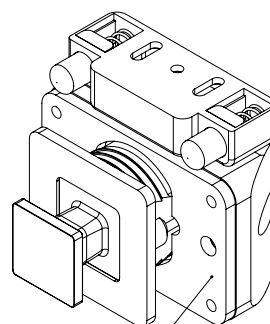

Distance plate to be used by 12 - 13 mm. installation

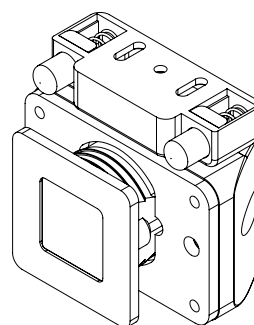

Illustrated above in locked position.

## Application:

For drawers, wardrobes & cabinets  
In recreational vehicles or boats

## Accessories for one set:

- 1 grey ABS lock body
- 1 zamak push knob/front
- 1 grey ABS striker with spring tension
- 1 grey ABS panel reduction spacer – 3 mm

## Specifications:

**Panel thickness:** 12 – 16 mm

Push the knob to open and close

Finish:	Item No.:
Chrome Plated	# 14.03.042
Black anodized	# 14.03.043
SS-look	# 14.03.044
White painted	# 14.03.045

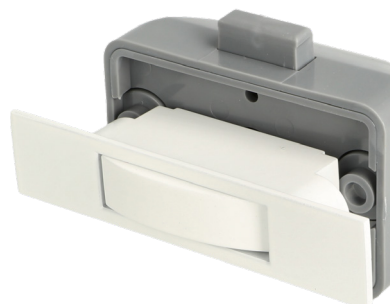
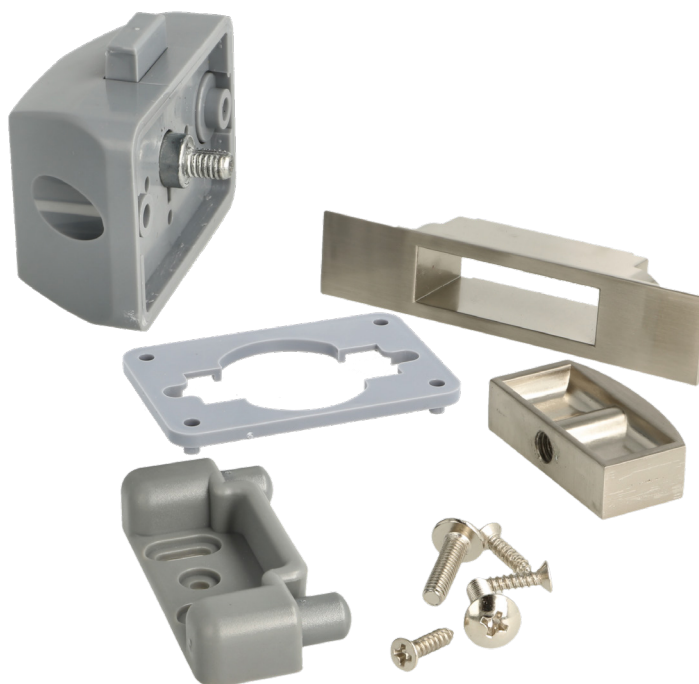

Showing (spring tension) striker

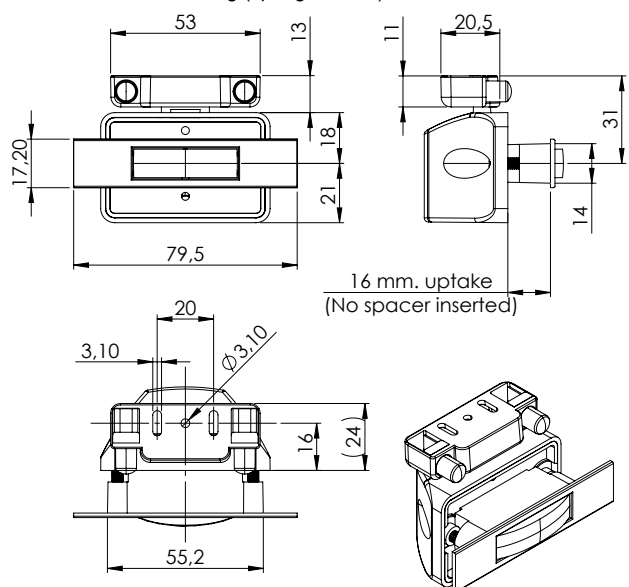

Not Showing (spring tension) striker

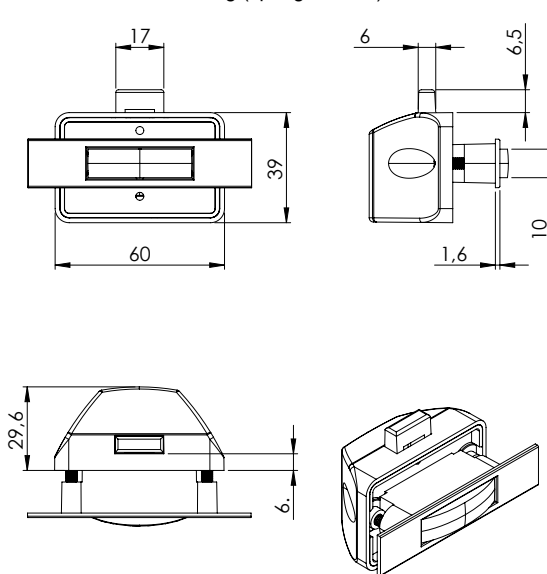

Spacer inserted for 12-15 mm. plate uptake

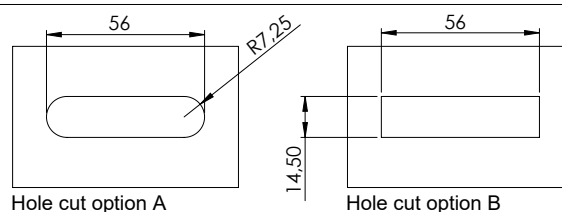
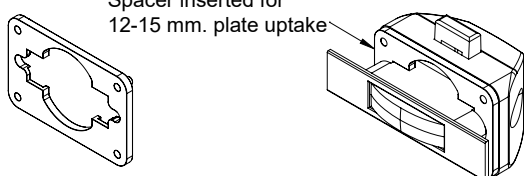

## Application:

For drawers, wardrobes & cabinets  
in recreational vehicles (RV)

## Accessories for one set:

1 grey ABS lock body  
1 zamak knob & handle cc: 128 mm  
1 grey ABS striker with spring tension

## Specifications:

**Panel thickness:** 14 – 16 mm

Slam lock function

Locked by pushing the knob

## Finish:

Chrome plated

Black anodized

SS-look

## Item No.:

# 14.03.070

# 14.03.071

# 14.03.072

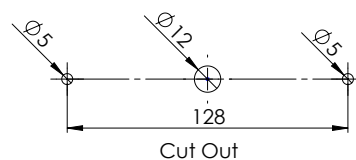
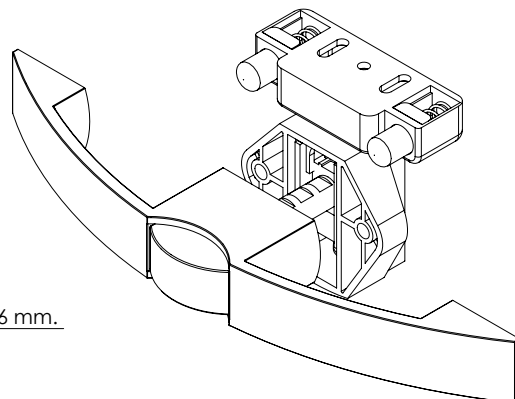
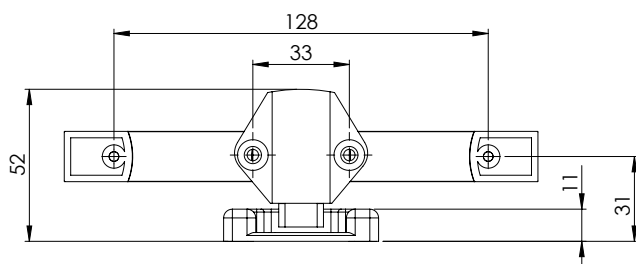
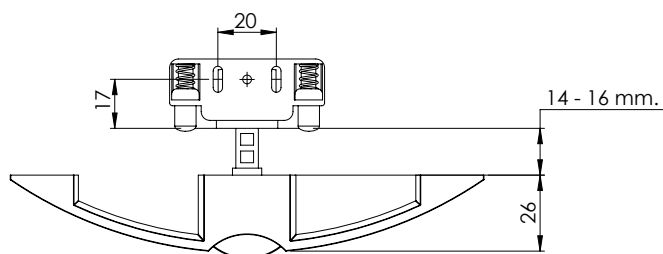
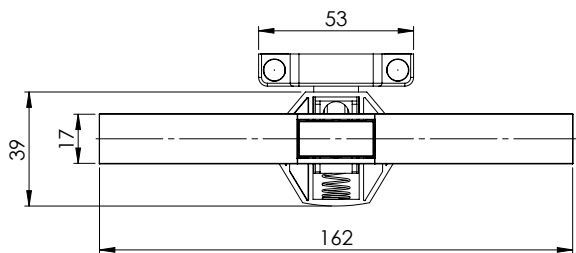
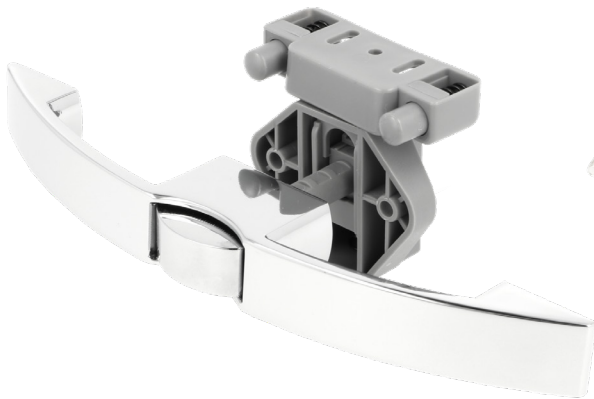
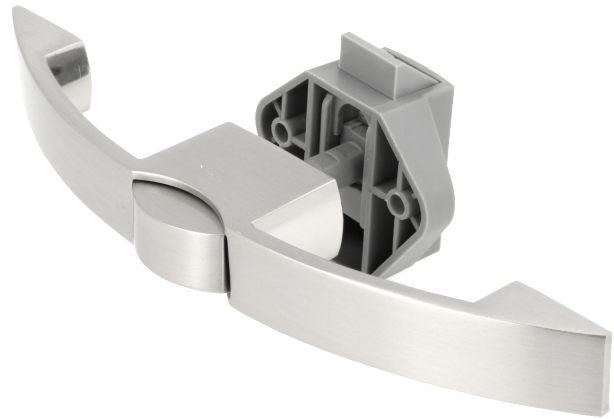

## Application:

For drawers, wardrobes & cabinets in recreational vehicles or boats.

## Accessories for one set:

- 1 grey ABS lock body
- 1 zamak lift handle
- 1 grey ABS striker with spring tension

## Specifications:

**Panel thickness:** 15 – 22 mm  
Slam lock function  
Open by pulling up the lift handle

## Finish:

Chrome Plated  
Black anodized  
SS-look

## Item No.:

# 14.03.075  
# 14.03.076  
# 14.03.077

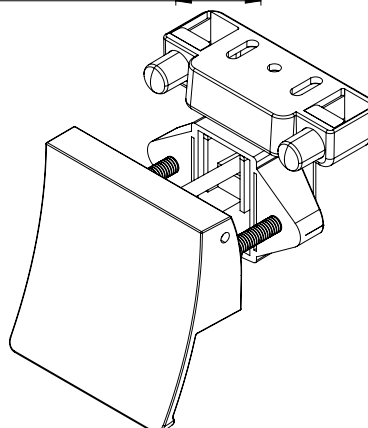
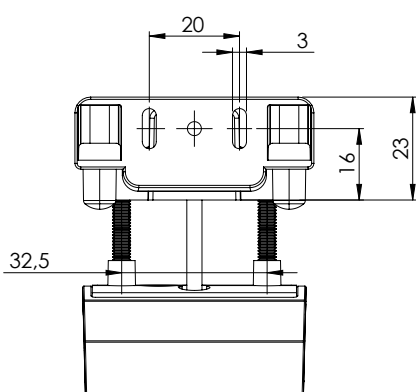
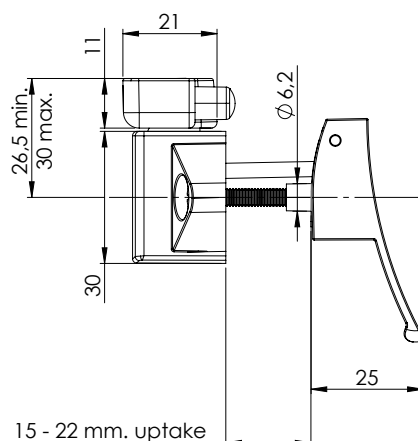
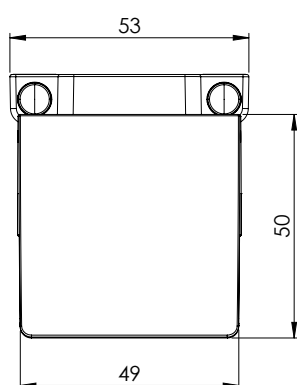
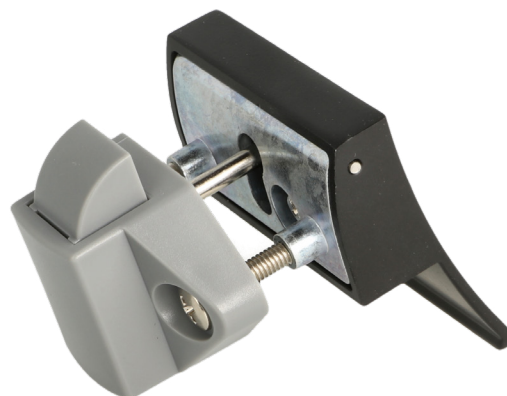

## Hole cut out:

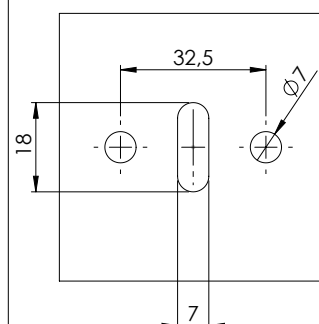

## Alternative hole cut out:

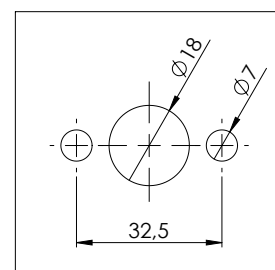



## Application:

For drawers, wardrobes & cabinets in recreational vehicles or boats.

## Accessories for one set:

- 1 grey ABS lock body
- 1 zamak lift handle
- 1 grey ABS striking plate
- 1 zamak bow handle cc. 128 mm

## Specifications:

**Panel thickness:** 13 – 19 mm

Slam lock function

Open by pulling up the lift handle

## Finish:

Lock – Chrome Pl.

Bow Handle – CPL.

## Item No.:

# 14.03.080-0

# 14.03.080-5

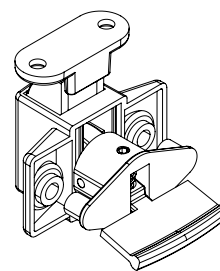
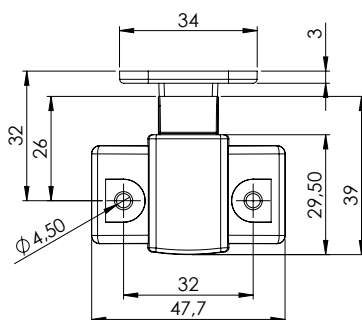
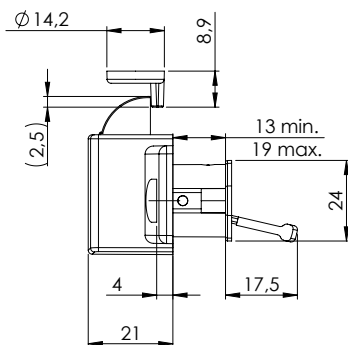

Installation hole/drill:

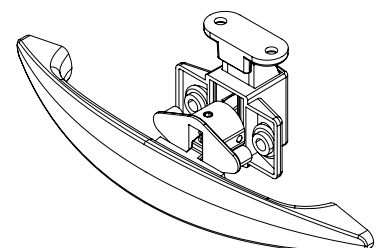
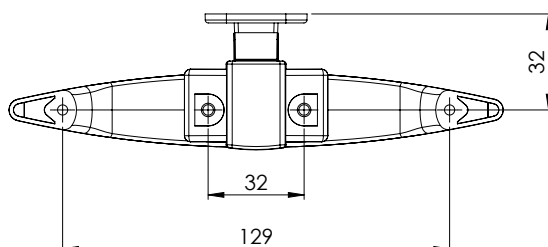
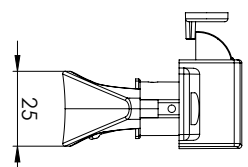
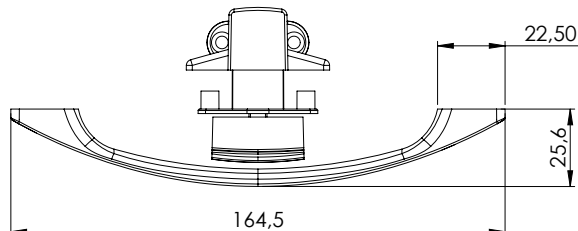
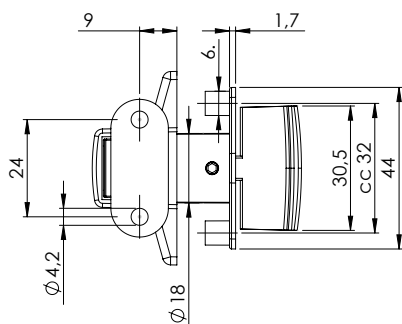
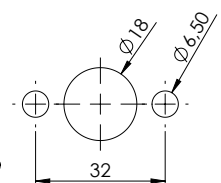

## Application:

For drawers, wardrobes & cabinets in recreational vehicles or boats.

## Accessories for one set:

1 black PA lock

1 steel nickel plated striking plate

## Specifications:

**Panel thickness:** 2 – 10 mm

**Bore hole:** Ø 50 mm

Slam lock function

Open by pulling up the lift handle

**Item No.:**

# 14.03.085

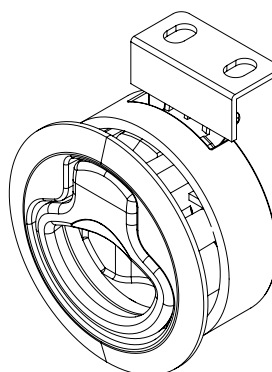
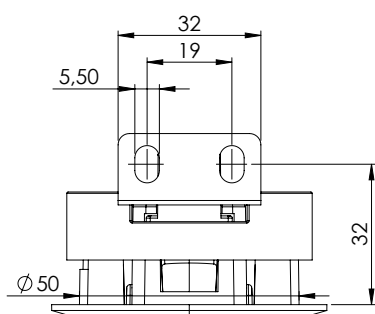
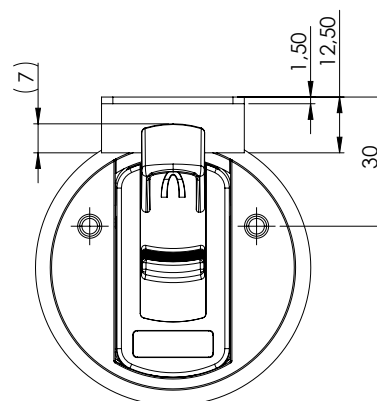
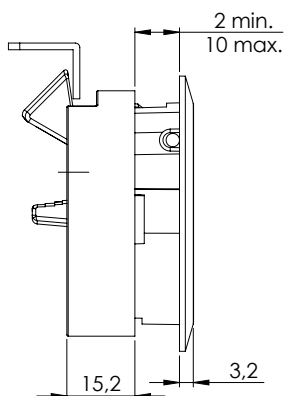
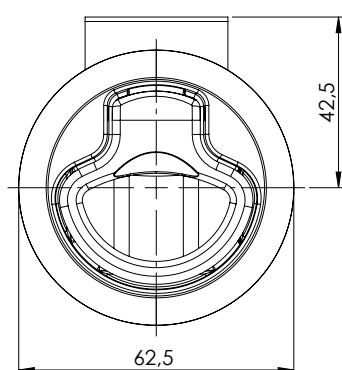

Installation hole/drill:

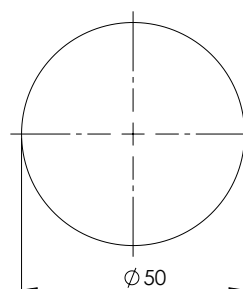

# SLAM LOCK "WAGON" – W/PULL LATCH

## Application:

For drawers, wardrobes & cabinets  
in recreational vehicles or boats.

## Accessories for one set:

1 zamak lock  
1 black ABS striker

## Specifications:

**Panel thickness:** 12 – 14 mm

**Cut hole:** 31 x 49 mm

Slam lock function

Open by pulling up the lift handle

**Finish:**

Chrome Plated

Black Anodize

**Item No.:**

# 14.03.090

# 14.03.091

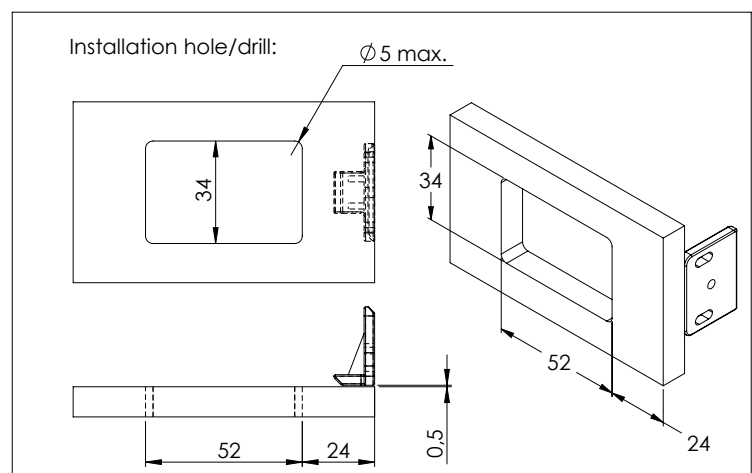
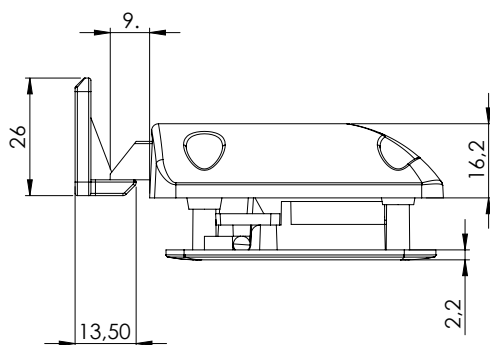
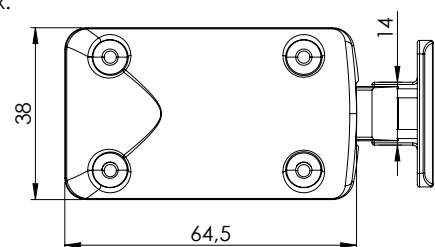
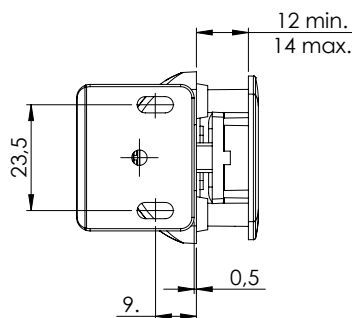
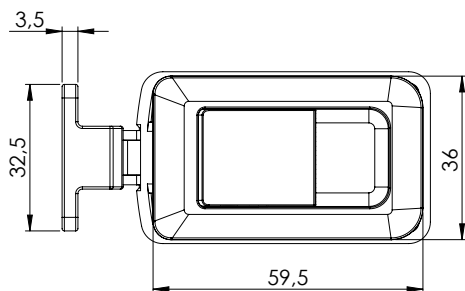

## Application:

Windows

## Accessories for one set:

- 1 lock body
- 1 rosette
- 2 SISO car keys

## Function:

To close: push the cylinder  
To open: insert key & turn it

## Specifications:

Zamak lock body & cylinder  
Steel rosette & keys  
Key alike (KA) or 400 key combinations

## Finish:

Matt nickel plated - KA # 14.02.997  
White PC - KA # 14.02.999  
Chrome plated - KA # 14.03.002  
CPL - key to dif # 14.03.001

## Item No.:

# 14.02.997  
# 14.02.999  
# 14.03.002  
# 14.03.001

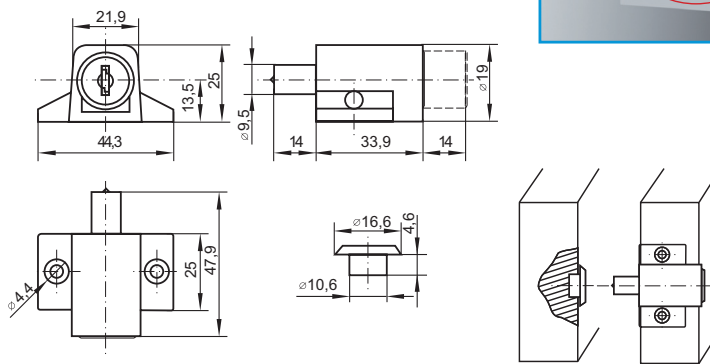
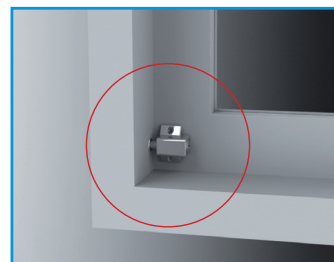

## ZAMAK STRIKER FOR LOCK NO. 280

### Application:

Striker for extra security

### Specifications:

Zamak material  
Screw-on type

Item No.: White

# 14.02.995

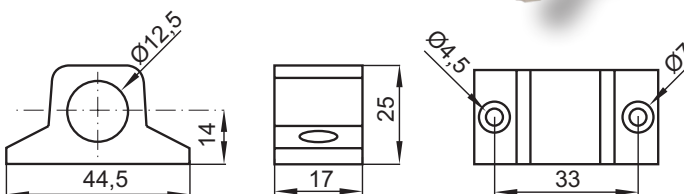
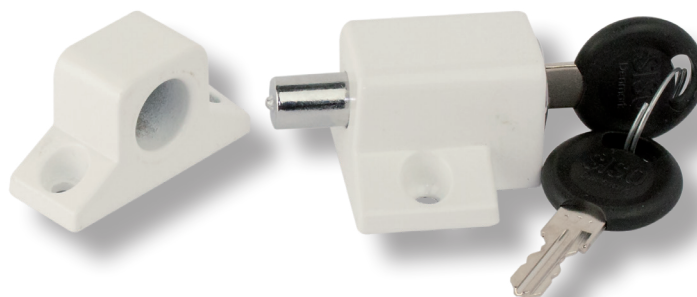

## STEEL BUSHING FOR LOCK NO. 280

### Application:

Bushing for extra security

### Specifications:

Steel material  
Drill: Ø13 x 27 mm

Item No.:

Bright zinc plated # 14.02.996

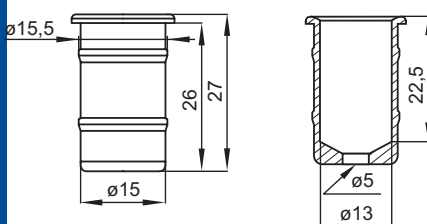
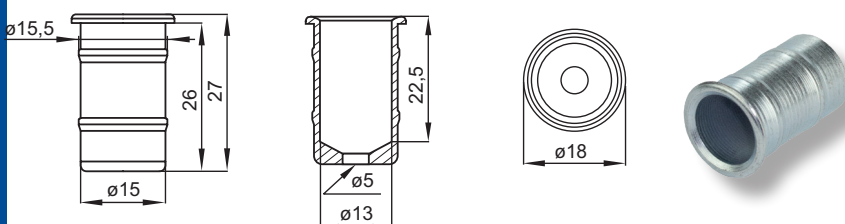



## WINDOW WIRE LOCK "OVAL" - SCREW-ON

**Specification:**

Zamak housing  
SS-304 Wire - 190 mm  
W/Metal key - Key alike

**Finish:**

White  
Chrome Pl.

**Item No.:**

# 14.02.990-0  
# 14.02.990-5



## WINDOW WIRE LOCK - W/ADHESIVE TAPE

**Specification:**

White Zamak housing  
White plastic pads w/adhesive tape  
SS-304 Wire - 190 mm  
W/Metal key - Key alike

**Finish:**

White

**Item No.:**

# 14.02.993



## WINDOW WIRE LOCK "DIGIT" - W/ADHESIVE TAPE

**Specification:**

White Zamak housing  
White plastic pads w/adhesive tape  
SS-304 Wire - 190 mm  
3-Digits from 0-9

**Finish:**

White

**Item No.:**

# 14.02.994

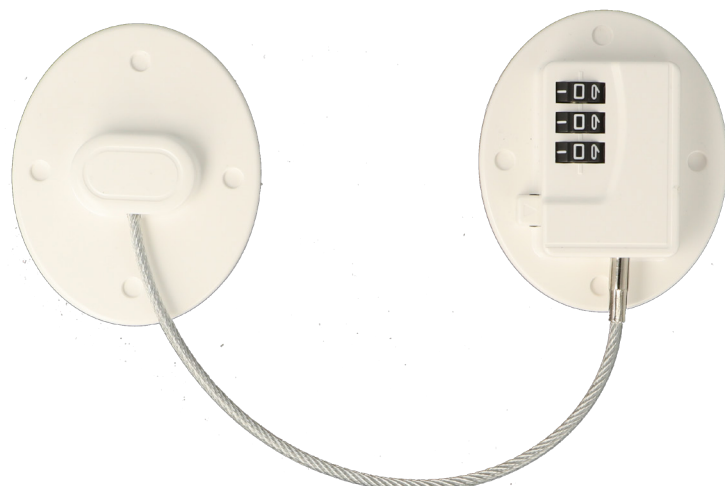

## Application:

For metal lockers & wooden cabinets  
To be used with a padlock  
Available in right & left hand version

## One lock consists of:

- 1 lock cylinder
- 1 cam plate
- 1 hex nut
- 2 transparent PVC washers
- 1 spike metal washer

## Specifications:

Turn knob & cylinder made of zamak  
Cam, hex nut & washer made of steel  
90° turn  
F/Shackle size Ø5 - to 7 mm - in. 16mm width  
Chrome Pl. (CPL) or black anodized (BLK)

## Item No.:

### Right Hand version:

Size in mm:	Finish	Cam	Item No.:
Ø19 x 20	CPL	A04	# 14.04.586-5
Ø19 x 25	CPL	A04	# 14.04.587-4
Ø19 x 25	BLK	3	# 14.04.587-9
Ø19 x 32	CPL	A04	# 14.04.589-0

### Left Hand version:

Ø19 x 20	CPL	A02	# 14.04.586-9
Ø19 x 25	CPL	A04	# 14.04.587-5
Ø19 x 32	CPL	A04	# 14.04.589-7

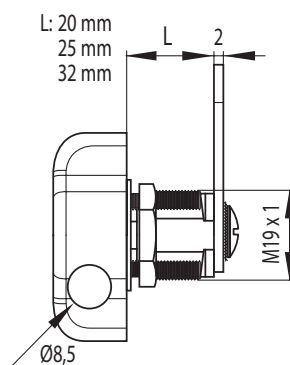

Standard  
fixing hole - metal

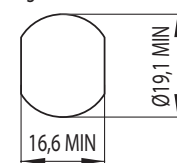

Fixing hole - wood

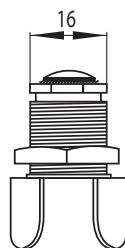
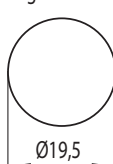

According to Cam model

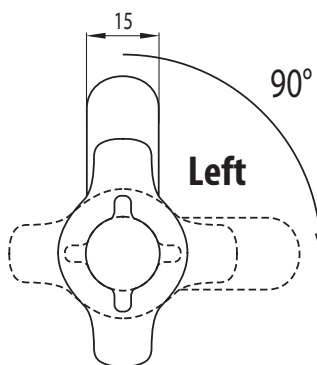
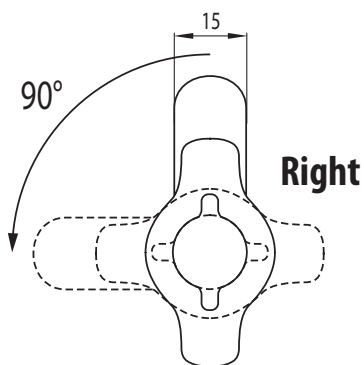
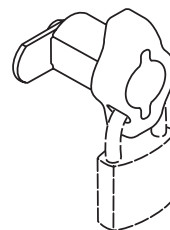
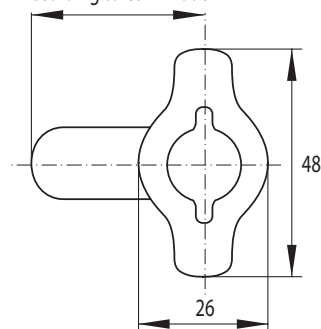

## ANTI-TWIST PLATE F/PADLOCKABLE CAM LOCKS

## Application:

For metal lockers

## Material:

Hardened yellow zinc plated steel

## Size:

40 x 40 x 2 mm

## Item No.:

# 14.04.584

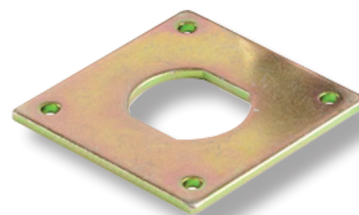
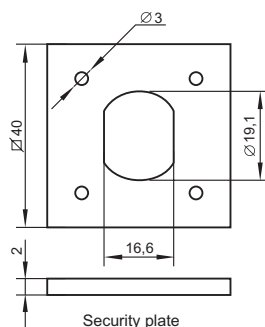

# PADLOCKABLE CAM LOCK "LOOP"

## Application:

For metal lockers and wooden  
To be used with a padlock.

## Accessories for one set:

1 lock cylinder  
1 hooked cam plate ce: 39,5 mm  
1 hex nut

## Specifications:

Zamak lock body  
Steel brackets & cam plate  
360 DG turn  
Chrome plated

**F/Schackle size:** Ø8 mm

## Item No.:

Ø18 x 9 mm	# 14.04.570
Ø18 x 16 mm	# 14.04.571
Ø18 x 20 mm	# 14.04.572
Ø18 x 25 mm	# 14.04.573
Ø18 x 30 mm	# 14.04.574

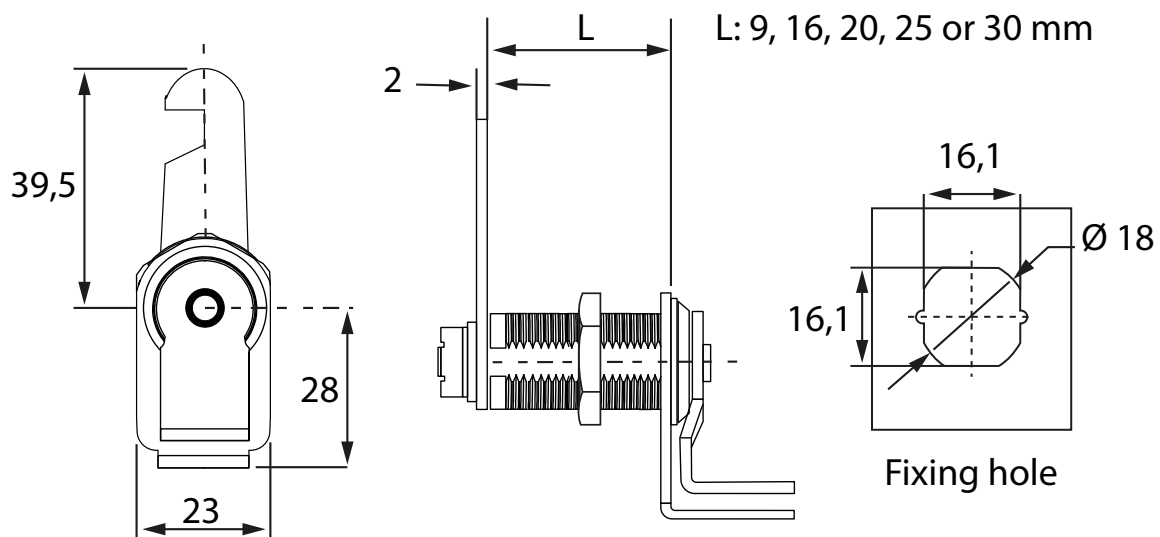
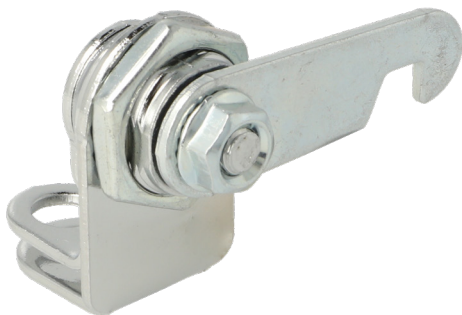

# PADLOCKABLE CAM LOCK "ROTO" W/BACK PLATE

## Application:

For metal and wooden cabinets & lockers.  
To be used with a padlock. Screw-on installation.

## Accessories for one set:

1 zamak lock cylinder Ø22 x 20 mm  
1 zamak back plate 45,5 x 28 mm  
1 steel cam plate ce: 46 mm

## Specifications:

Extra strong 3mm cam plate  
180 degree turn

**F/Shackle hole:** Ø8,5 mm  
Pre-installed as right hand. Can easily be changed to left hand by turning locating blocks

**Item No.:** # 14.04.575

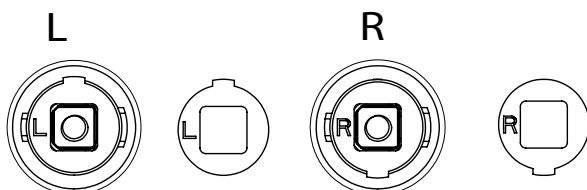
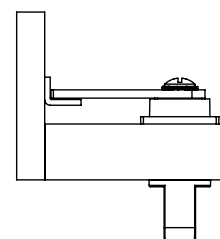
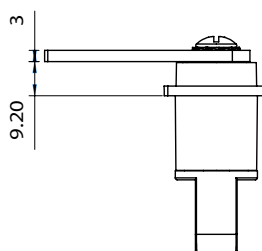
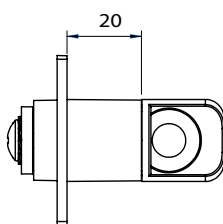
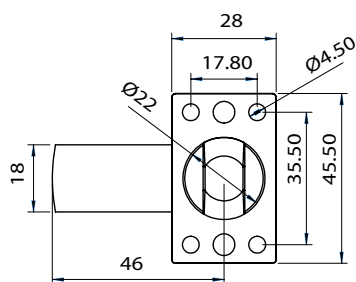
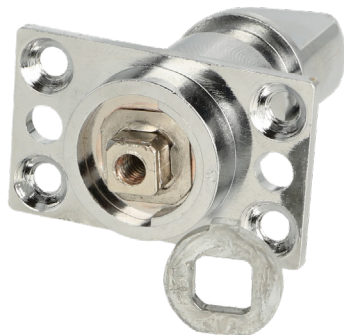

Core turn direction

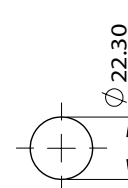
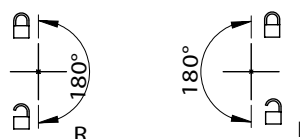

Placing the locating blocks according to the L/R markings can achieve the setting of L and R rotation directions.



# PADLOCKABLE CAM LOCK "ROTO"

## Application:

For metal and wooden cabinets & lockers.

To be used with a padlock.

Hex nut installation.

## Accessories for one set:

1 zamak lock cylinder Ø22 x 25 mm

1 steel cam plate ce: 46 mm

1 zamak hex nut

## Specifications:

Extra strong 3mm cam plate

180 degree turn

**F/Shackle hole:** Ø8,5 mm

Pre-installed as right hand. Can easily be changed to left hand by turning locating blocks

**Item No.:**

# 14.04.578

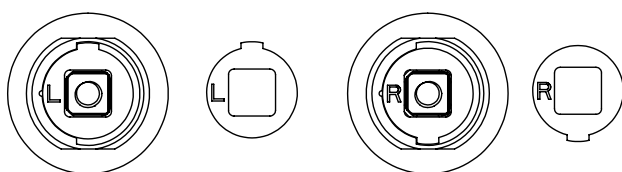
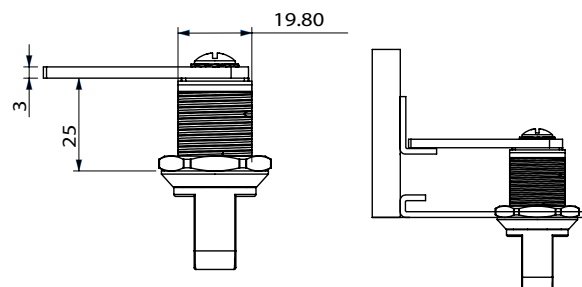
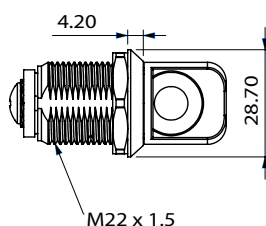
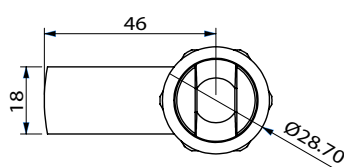

## Core turn direction

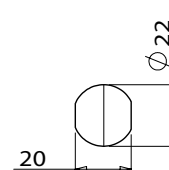
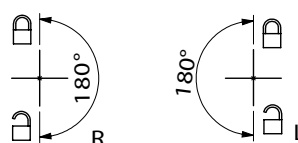

Placing the locating blocks according to the L/R markings can achieve the setting of L and R rotation directions.

## Application:

For metal lockers & cabinets.  
To be used with a padlock.

## Accessories for one set:

1 cylinder  $\varnothing 19 \times 34$  mm  
1 hex nut  
1 cam plate no. 9

## Specifications:

Cylinder and handle made of zamak -  
CPL

Cam made of steel.

Hex nut made of zamak

360° turn

**Shackle hole:**  $\varnothing 9,5$  mm

**Item No.:** CPL # 14.04.590  
Black # 14.04.591

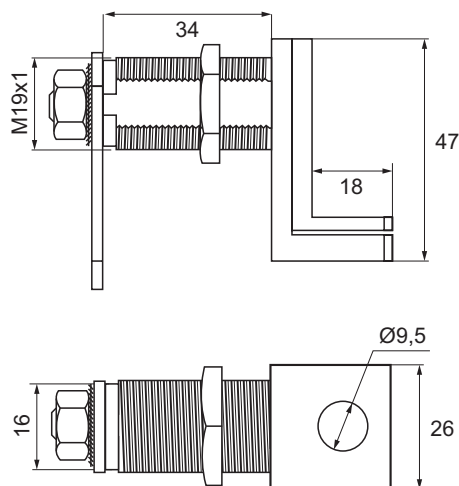
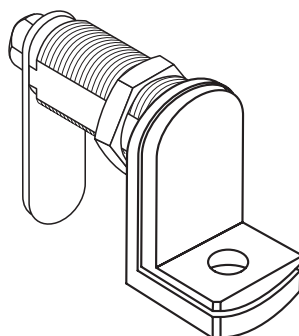

## PADLOCK 40MM, FULL PLASTIC COVER

## Description:

Brass padlock  $\varnothing 6,2$  mm hardened  
steel shackle.

2 SISO metal keys if key to differ.

If key alike only 1 SISO metal key.

Full matt black plastic cover to avoid  
damaging cabinets.

**Body size:** 40 x 36 x 19,3 mm.

Minimum 800 key combinations  
or key alike (KA).

## Item No:

Padlock 40 mm, 150 key combinations  
W/3 metal keys # 14.04.597-9

Padlock 40 mm, key alike KA:1  
W/1 metal keys # 14.04.598

Padlock 40 mm, key alike KA:2  
W/1 metal keys # 14.04.599

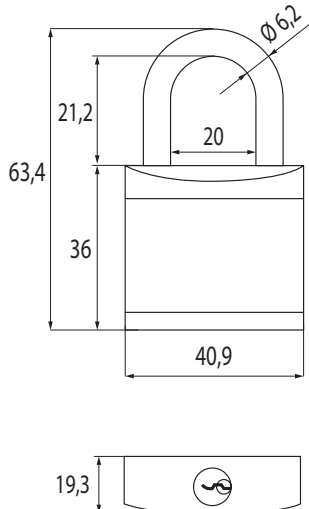

# COMBINATION PADLOCK 4-DIGITS W/MASTER KEY



## Application:

For metal lockers & cabinets.  
To be used with padlockable cam lock.

## Accessories for one set:

1 padlock body - 41,5 x 81,6 x 18,5 mm (W/H/D)  
1 shackle - Ø6,3 x 32mm outer width

## Specifications:

Lock body - zamak – black anodized  
Shackle made of hardend steel  
4 digits from 0 - 9  
Pre-coded 0000. Code can be re-set.  
W/master key system AP001

## Item No.:

Lock # 14.04.594-0  
Master key # 14.04.594-9

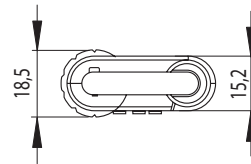
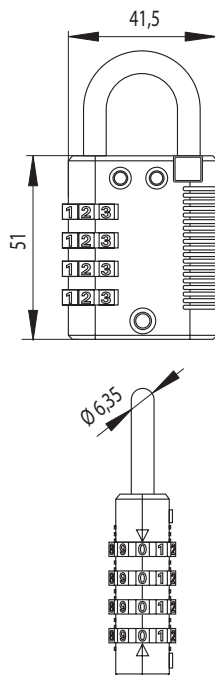

## SETTING YOUR OWN COMBINATION

Your new resettable combination padlock is preset to open at 0-0-0-0, even though dials may be positioned at other numbers.

- Step 1:**  
Turn the dials and align the numbers to preset combination 0-0-0-0 so they are clearly visible inside the 'windows'.
- Step 2:**  
Pull out the shackle.
- Step 3:**  
Turn the shackle counterclockwise 90°.
- Step 4:**  
Press the shackle down all the way, hold it firmly and turn the dials to your own desired combination. Do not let go of the shackle before completely setting the desired combination.
- Step 5:**  
Release the shackle and return it back to the original position. Your new personal combination is now ready to use. Keep your combination in a safe and accessible place for future reference.

## HOW TO CHECK THE MISSING COMBINATION

When forget the number, you can use Master Key to open the lock and decode the number.

- Step 1:**  
Use the Master Key.
- Step 2:**  
Turn the key 90° clockwise to open the lock and release shackle.
- Step 3:**  
Rotate the dials, till it stop (do this process for all dials).
- Step 4:**  
Then you got the previous setting combination.
- Step 5:**  
After you found the opening combination. Please remember to close the cab then take out the key. The lock can be used again.

# HIGH SECURITY PADLOCK W/MASTER KEY - 4000 KD

## Specifications:

Brass padlock - SS-look.  
Ø7mm hardened steel shackle.

**Body size:** 40 x 31,5 x 20 mm

Incl. 2 x blue keys w/key code  
4000 key combinations  
Master key system 0001.

## Item No.:

Lock # 14.04.606-0  
Master key # 14.04.606-5

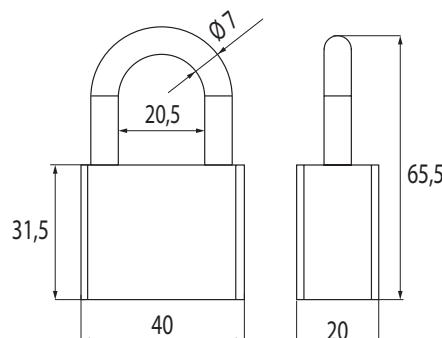

## Application:

Side mounted central lock on left or right side of the pedestal

## Accessories for one set:

- 1 lock premounted
- aluminium locking bar
- 500, 600, 800 or 1200 mm
- Other lengths upon request
- 1 rosette
- 2 bar guides
- 3 adj. pegs 13 mm
- 2 SISO car keys
- 4 mounting screws

## Function:

Turn key 180° locking bar moves down 9 mm to lock any numbers of drawers

## Specification:

Lock, pegs - zamak  
 Locking bar - aluminium  
 Rosette, keys, screws - steel  
 Bar guides - steel  
 400 different key combinations  
 Master key & Interchangeable system available on request

## Option:

Adjustable pegs  
 5, 6, 8, 11 or 19 mm  
 available from stock

## Finish:

Nickel plated  
 Other finish upon request

**Item No.:** # 14.01.319 etc.

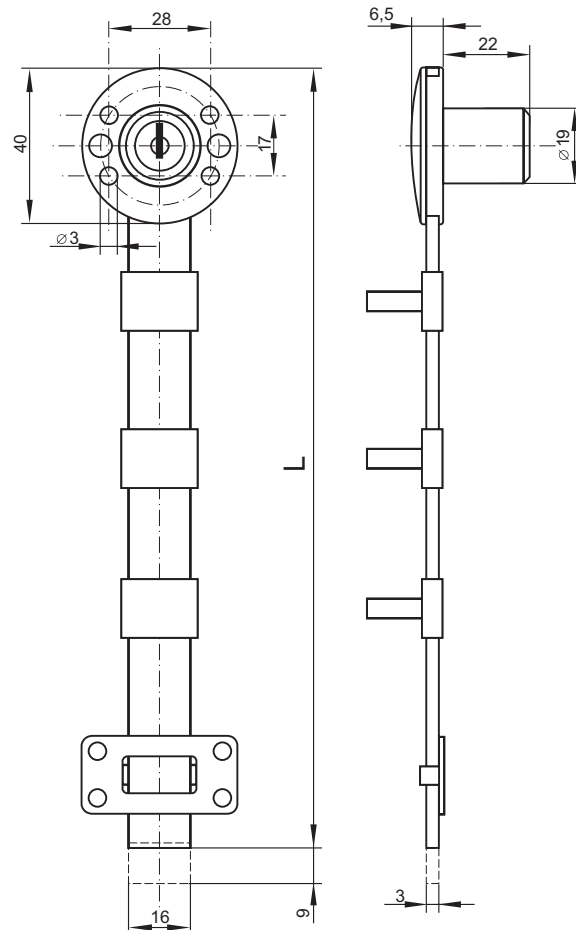
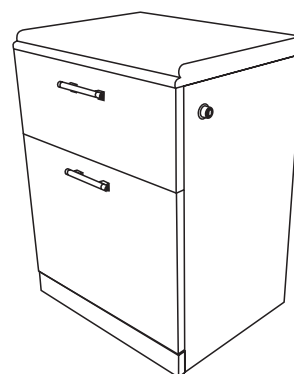
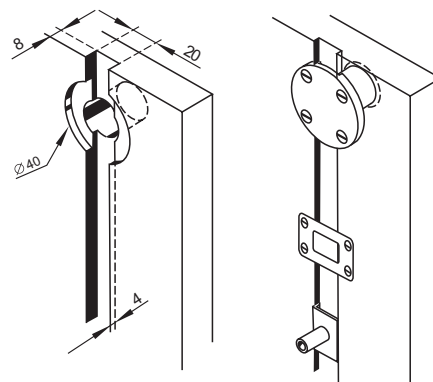
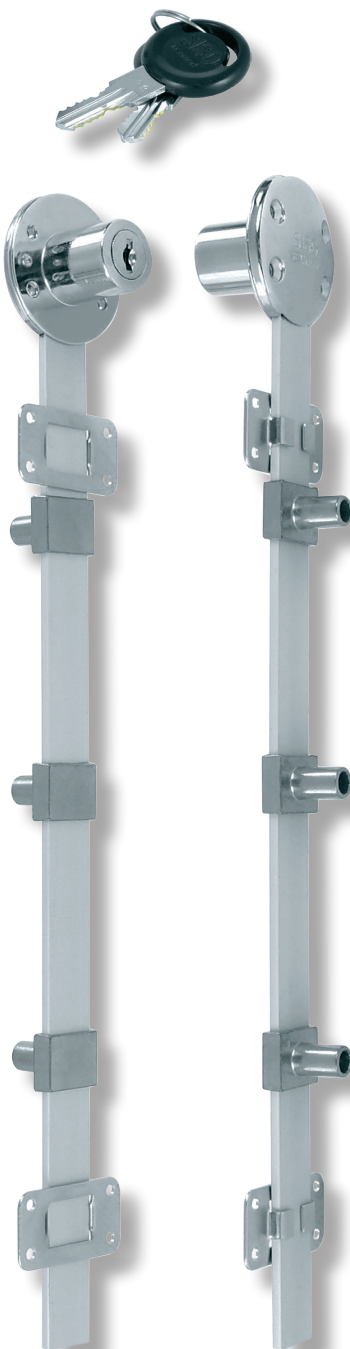

L = 500, 600, 800 or 1200 mm

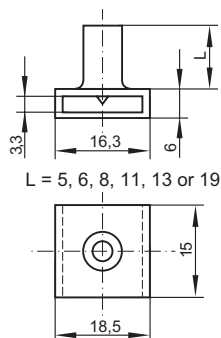
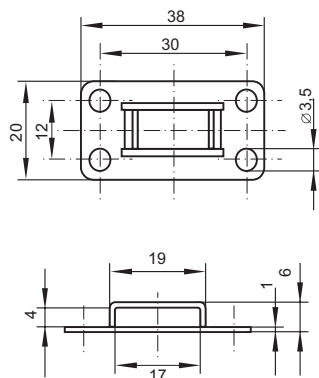

L = 5, 6, 8, 11, 13 or 19



# CENTRAL LOCK NO. 851 "CPH"

## Application:

Side mounted central lock on left or right side of the pedestal

## Accessories for one set:

- 1 lock premounted aluminium lock bar in 500 mm.
- 1 rosette
- 2 bar guides
- 3 adj. pegs 8 mm
- 2 "CPH" hinged car keys

## Function:

Turn key 180° locking bar moves down 9 mm to lock any numbers of drawers

## Specifications:

Zamak lock body, cylinder and pegs

Aluminium locking bar

Steel rosette, keys, bar guide & screws

**Cylinder size:** Ø19 x 20,5 mm

80 key combinations

## Finish:

Chrome plated

**Item No.:**

# 14.01.340

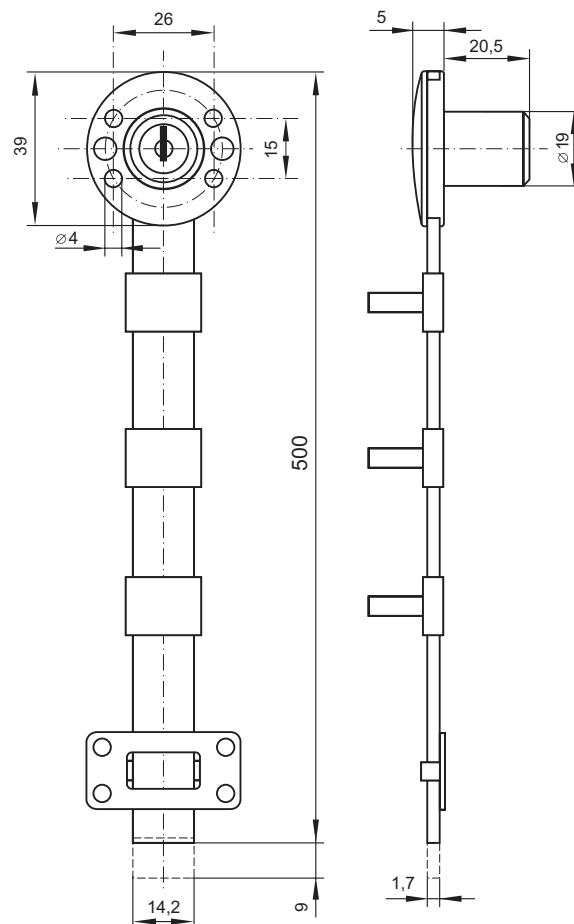
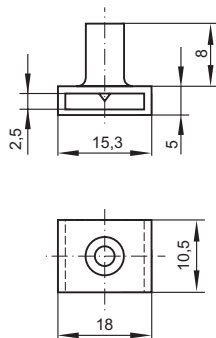
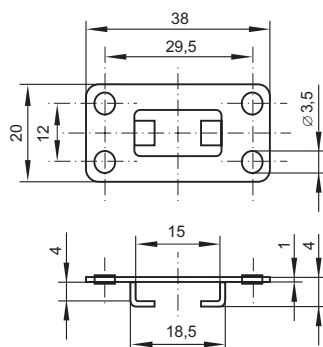
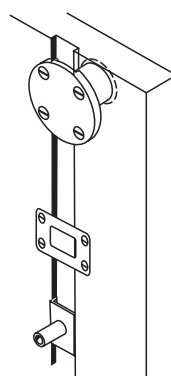
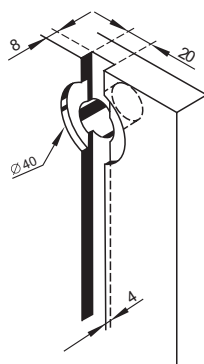

## Application:

Central lock mounted into side of the pedestal either right or left side suitable only where drawer front goes inside the cabinet

### Accessories for one set:

1 lock body  
2 SISO car keys

Locking bars & accessories to be bought seperately

### Function:

Push cylinder and locking bar move up  
9 mm to block or lock the drawers  
To open: turn key and locking bar  
move down to open drawers

### Specifications:

- Lock body - zamak
- Cylinder - brass
- Keys - steel
- 600 key combinations

## Finish:

Nickel plated

**Item No.:**

Lock : # 14.03.036-0

Alu. locking bar 500 mm

## # 14.03.036-9

## Adjustable pegs 13 mm

# 14.04.330

## Bar Guide - Steel

# 14.04.091

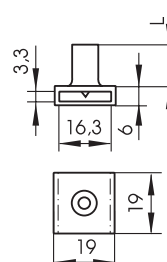
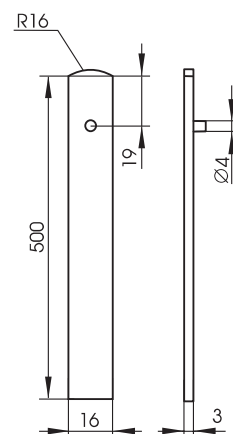
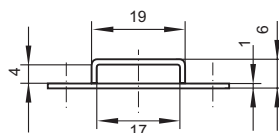
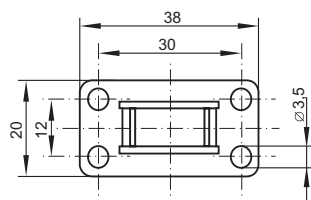
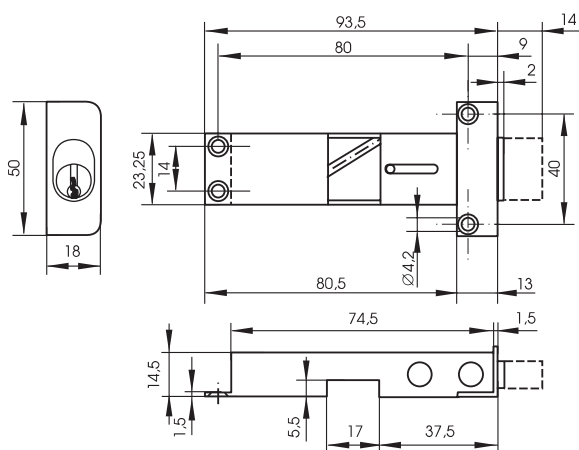
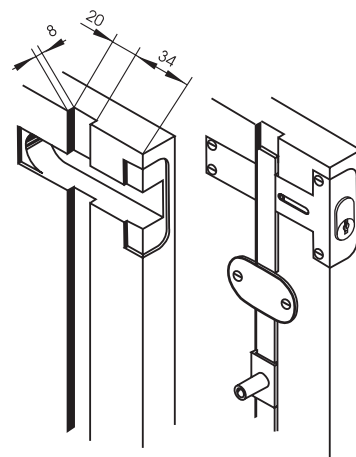

L = 5; 6; 8; 11; **13** or 19 mm

## Accessories for one set:

- 1 lock body
- 1 rosette
- 1 locking bar 500, 600, 700, 800
- 2 bar guides metal
- 3 adj. pegs 13 mm
- 2 SISO car keys

## Function:

Turn key 180° the locking bar move up to block/lock any numbers of drawers

## Specification:

Lock, pegs - zamak  
Locking bar - aluminium  
Rosette, key - steel  
400 key combinations  
Master key & Interchangeable system available on request

## Option:

Adj. pegs 5, 6, 8, 11, or 19 mm  
Available on stock other  
Lengths of locking bars  
On stock 1200 and 1300 mm

## Finish:

Nickel plated  
Black anodized  
Aluminium finish  
Other finishes upon request

Item No.: # 14.03.104 etc.



Also available  
w/Tubular keys.  
2000KD.

Item No.: # 14.03.120

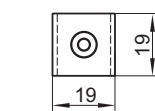
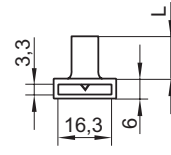
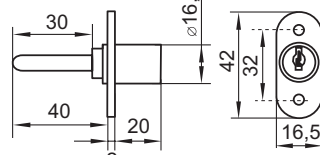
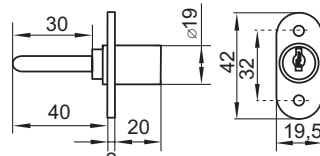
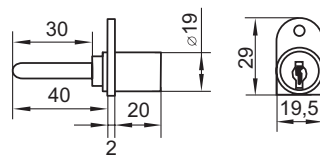

L = 5, 6, 8, 11, 13  
or 19 mm

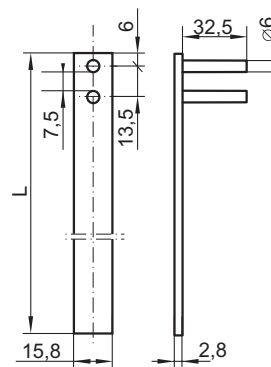

L = 500, 600, 700, 800, 1200 or 1300 mm

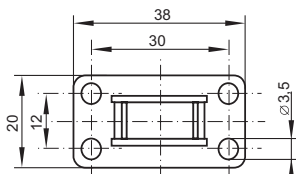

## DRAWER STOPPERS

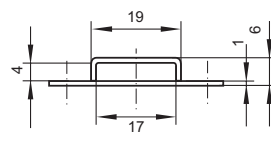

## OPTIONAL



Item No.: # 14.02.011

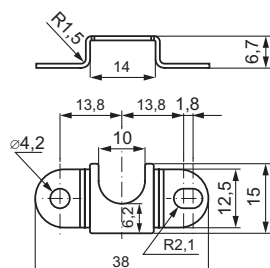

## OPTIONAL



Item No.: # 14.02.030

## OPTIONAL



Item No.: # 14.02.010

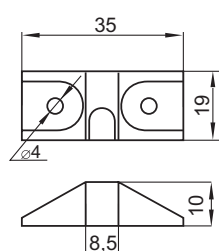

## OPTIONAL



Item No.: # 14.02.020

## LEFT

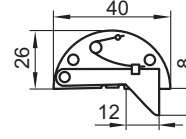

## CLOSED

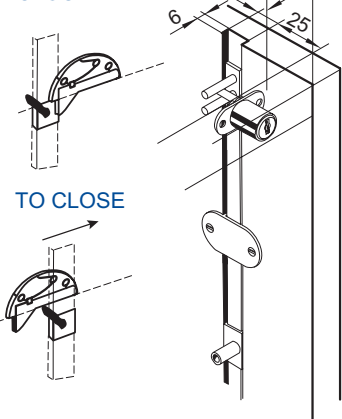

## RIGHT

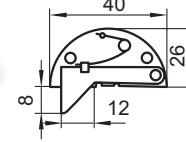

## TO CLOSE

Central lock No. 1018 as described and illustrated on separate page for this lock, but here on this page illustrated as a simple antitilt solution mainly applied on PEDESTALS. Illustrated below are special locking bar needed for this system and different accessories. Please advise all sizes: L, A, B, C to customize bars for you.

ANTITILT BLOCKS Item No.: 14.03.270 etc.

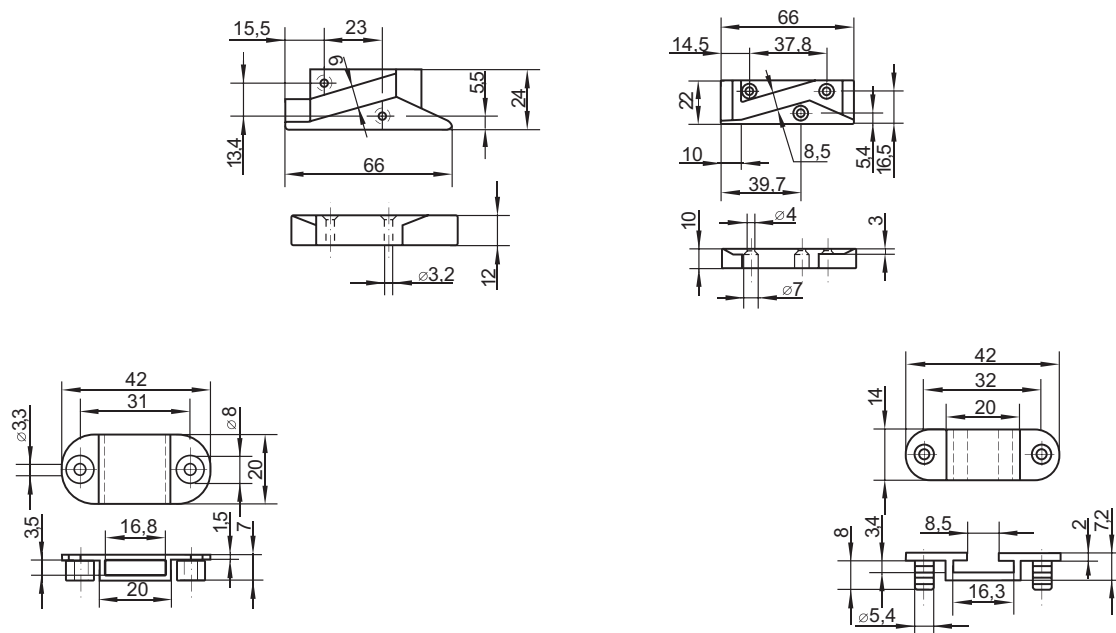

ADJUSTABLE PEGS  
Item No.: 14.04.309 etc.

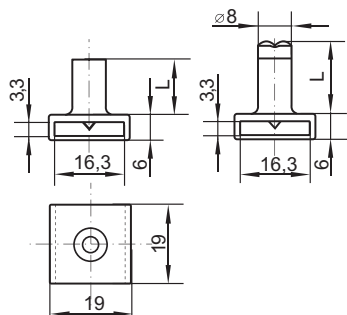

CATCH GUIDES  
Item No.: 14.03.280 etc.

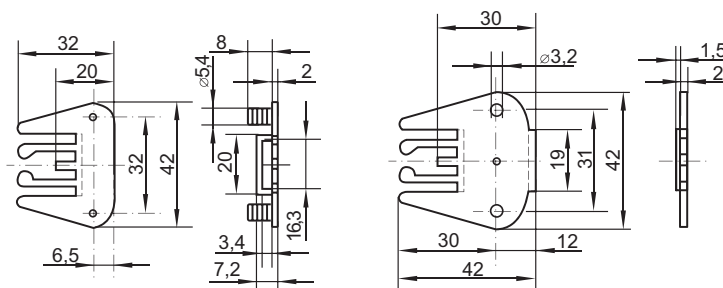

## CUSTOM MADE LOCKING BARS

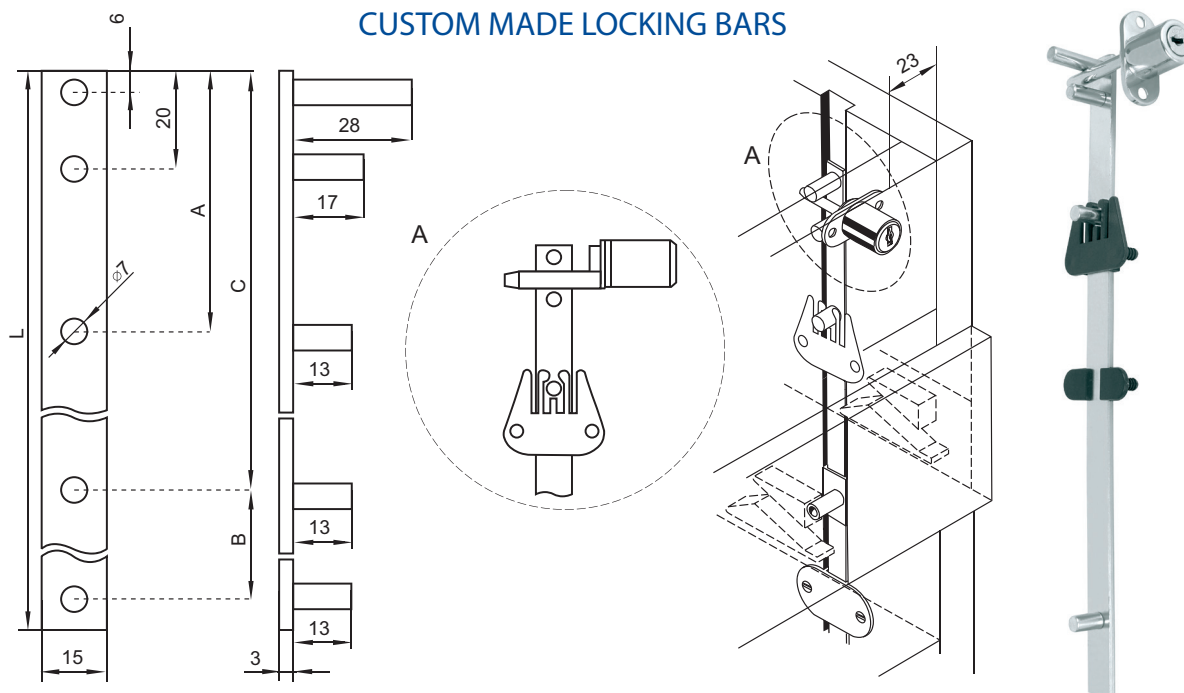



## Application:

Front mounted central lock on left or right side of the pedestal

## Accessories for one set:

- 1 lock
- 1 rosette
- 1 locking bar 600 mm
- 2 bar guides
- 3 adj. pegs 8 mm
- 2 "CPH" hinged car keys

## Function:

Turn key 180° locking bar moves up  
To block/lock any numbers of drawers

## Specifications:

Zamak lock body, cylinder and pegs  
Aluminium locking bar  
Steel rosette, keys, bar guide & screws  
**Cylinder size:** Ø19 x 20 mm  
80 key combinations

## Finish:

Chrome plated

## Item No.:

W/600mm bar

# 14.03.165

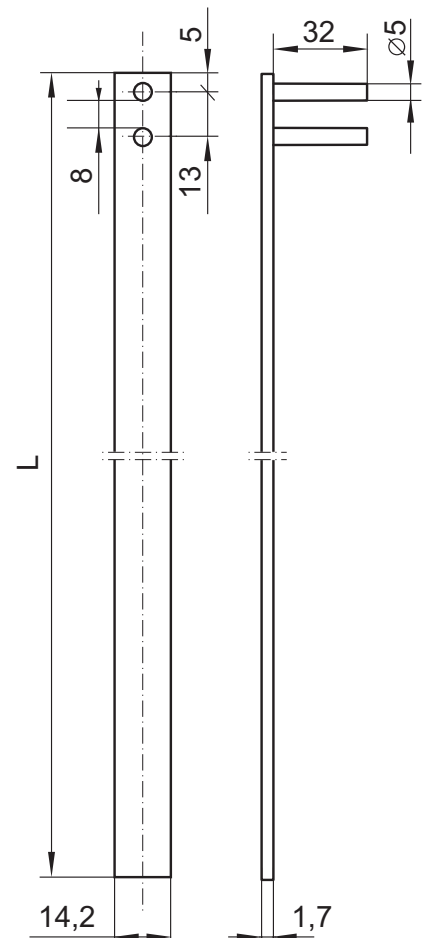
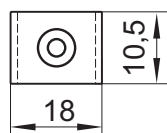
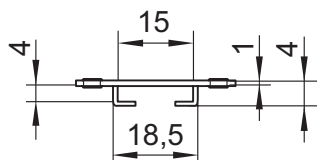
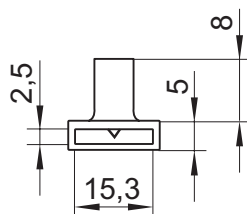
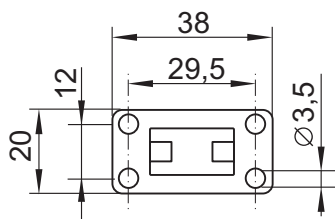
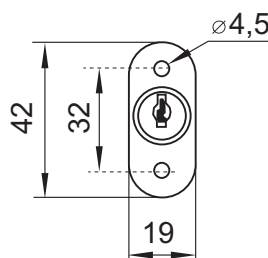
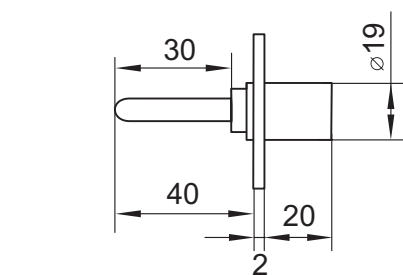
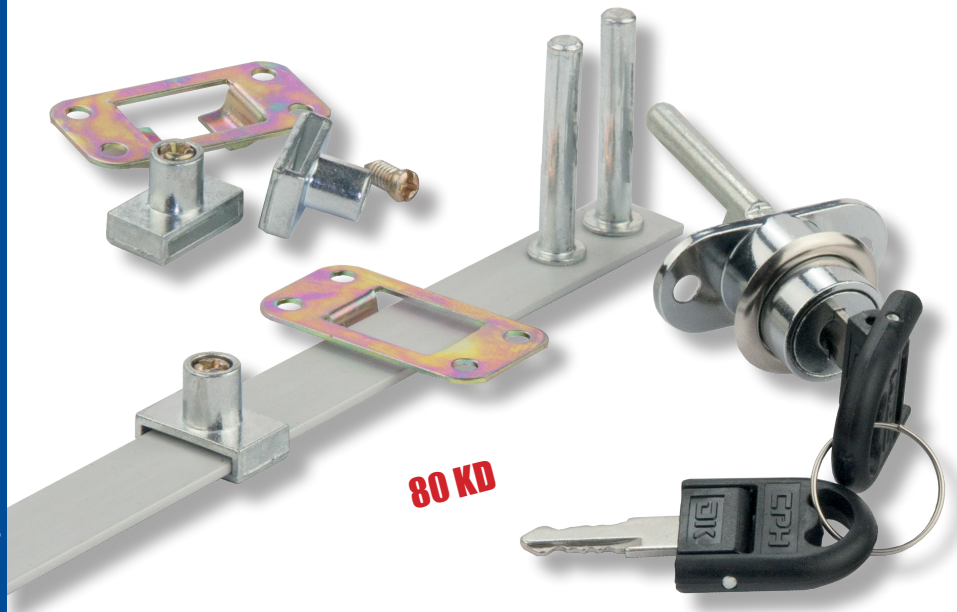

L = 600 mm

## Application:

Central lock mounted into side of the pedestal either right or left side suitable only where drawer front goes inside the cabinet

## Accessories:

- 1 lock body
- 1 mounting clip
- 1 locking bar 500 or 700 mm others lengths upon request
- 3 adj. pegs 13 mm standard
- 2 bar guides
- 2 SISO car keys

## Function:

Turn key 180° and locking bar moves up to lock/block any amount of drawers

## Specification:

Lock, pegs - zamak  
Clip, key, bar guides - steel  
Locking bar - aluminium  
400 key combinations  
Master Key system available on request

## Options:

Adjustable pegs 5, 6, 8, 11 or 19 mm available on stock

## Finish:

Nickel plated

**Item No.:** # 14.04.034 etc.

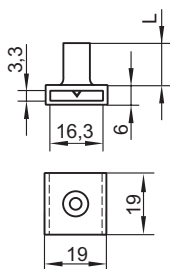
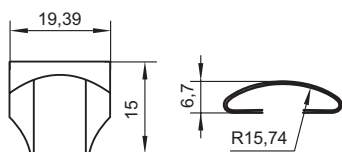
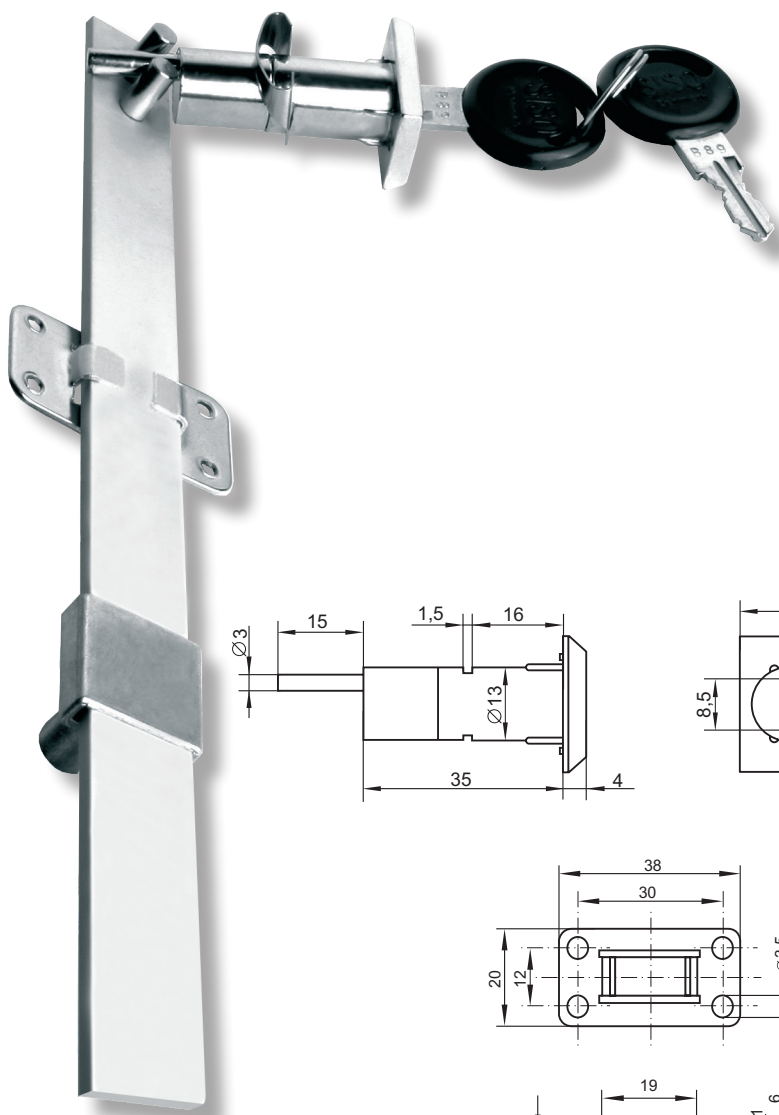

L = 5, 6, 8, 11, 13 or 19 mm

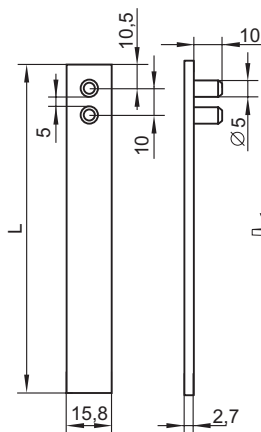

L = 500 or 700 mm

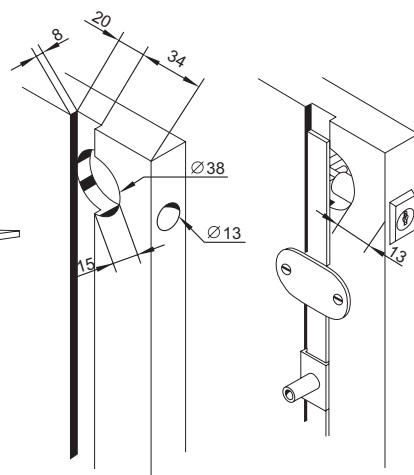

## CUPBOARD LOCK "AFRIC"

Yellow zinc plated, double handed  
2 lever = 10 differs  
Each lock supplied  
2 neutral zamak keys  
For vertical + horizontal use

**Item No.:** # 14.06.145

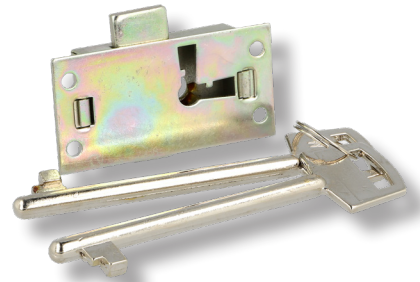
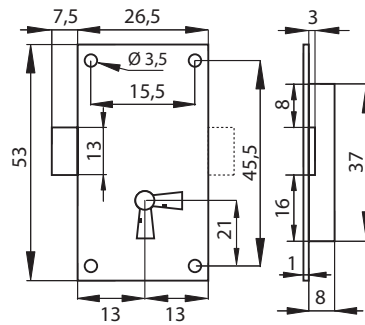

## BOX LOCK No. 2110 - 15 mm backset

Universal for right/left or draw

### Locking system:

For eurobit key - 1 lever key  
no differs

### Item No.:

Nickel Pl. #14.06.212  
Brass Pl. #14.06.213  
Bronze Pl. #14.06.214

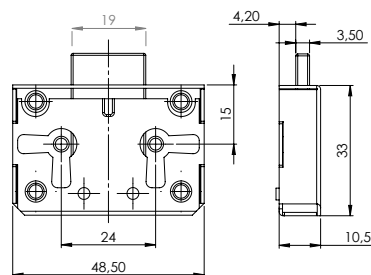

Bit size

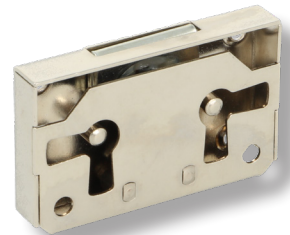
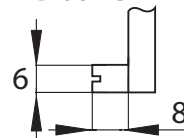

## BOX LOCK No. 2110 - 20 mm backset

Universal for right/left or draw

### Locking system:

For eurobit key - 1 lever key  
no differs

### Item No.:

Nickel Pl. #14.06.216  
Brass Pl. #14.06.217

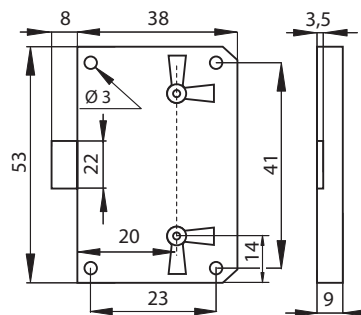

Bit size

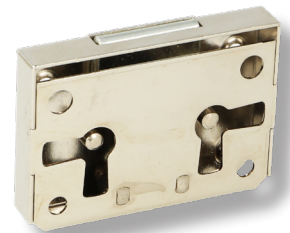
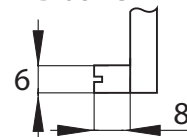

## BOX LOCK No. 2110 - 25 mm backset

Universal for right/left or draw

### Locking system:

For eurobit key - 1 lever key  
no differs

### Item No.:

Nickel Pl. #14.06.235  
Brass Pl. #14.06.237

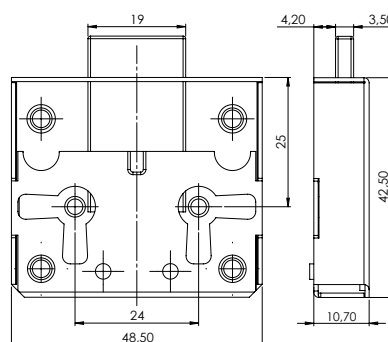

Bit size

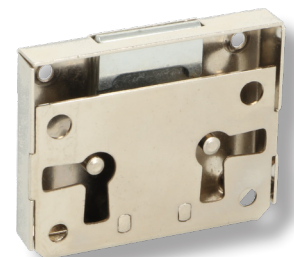
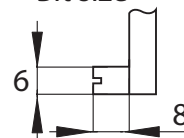

## BOX LOCK No. 2110 - 30 mm backset

Universal for right/left or draw

### Locking system:

For eurobit key - 1 lever key  
no differs

### Item No.:

Nickel Pl. #14.06.245  
Brass Pl. #14.06.246

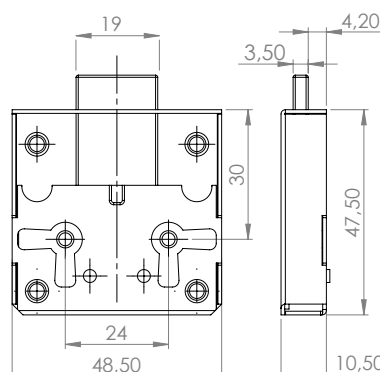

Bit size

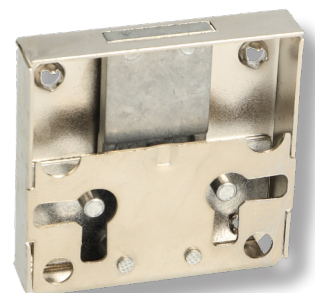
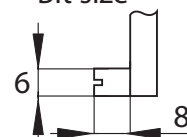

## MORTISE LOCKS

### Application:

Universal left, right and draw

### Specification:

For eurobit key - 1 lever key

Lock made of plain steel

Rounded front plate made of brass

Key alike

From 15 to 30 mm backset

### Item No.:

15 mm backset # 14.06.028

20 mm backset # 14.06.029

25 mm backset # 14.06.030

30 mm backset # 14.06.035

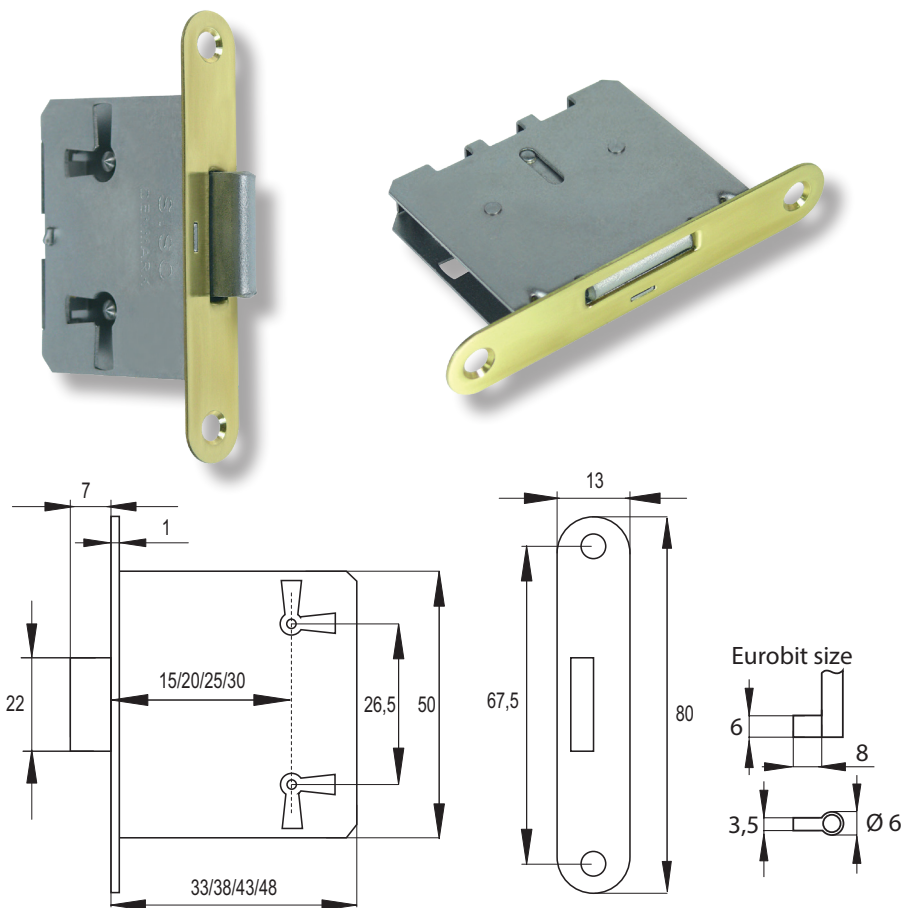
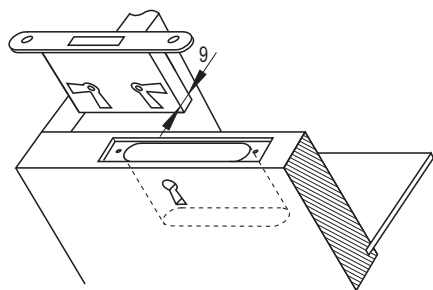

## MORTISE CHEST LOCKS

### MORTISE CHEST LOCK - 20 mm backset

### Function:

Right hand and draw position

Front plate + striking plate brass rounded

Lock body steel plain

### Locking system:

For eurobit key - 1 lever key

Key alike

Item No.: # 14.06.064

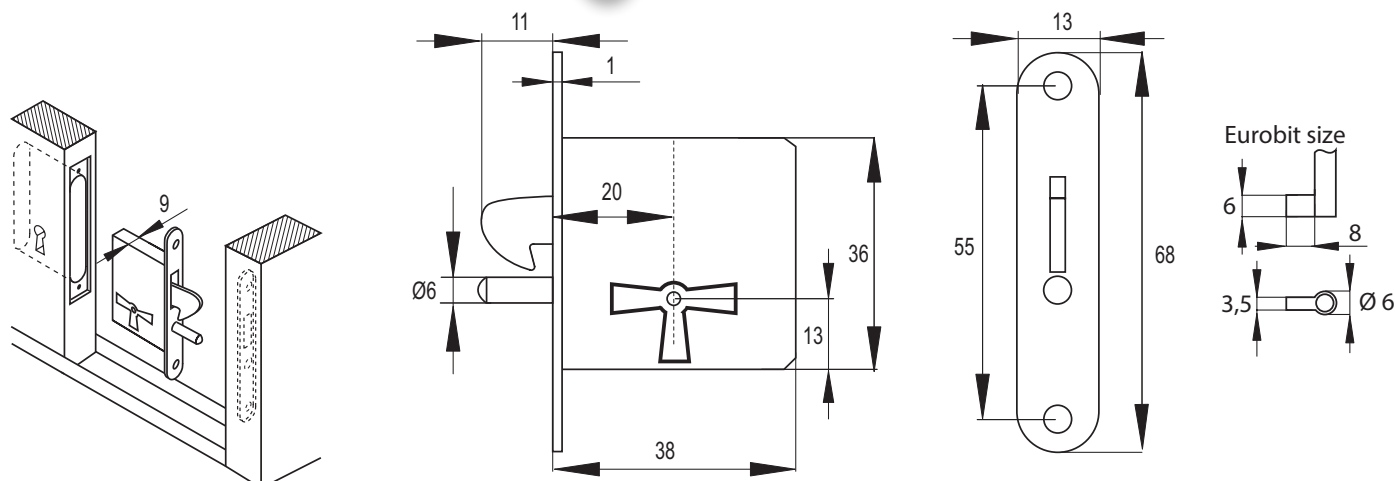
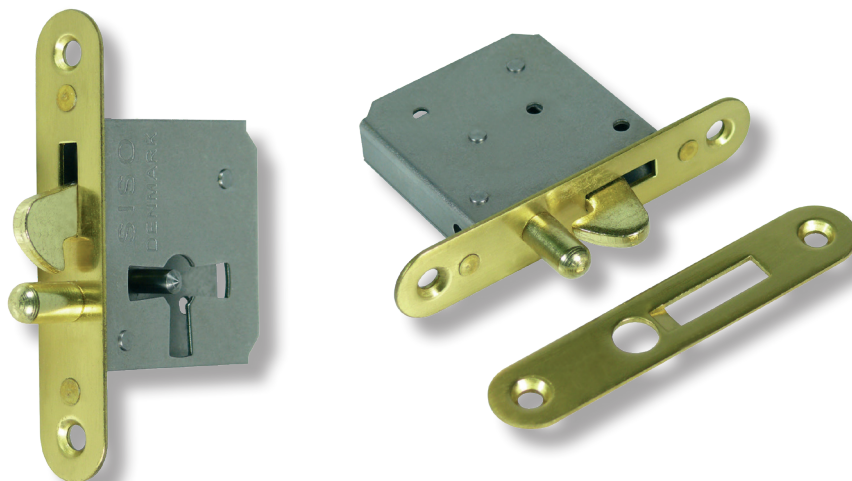



**MODEL 7771** - effective shaft lengths 40 mm  
Zamak, nickel plated, brass plated and bronze plated



**Item No.:**  
# 14.10.055 etc.

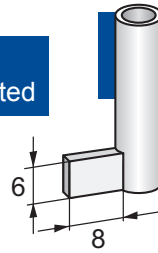

**ALL KEYS SUPPLIED EUROBIT...**  
for 1 lever locks only

**MODEL 9512** - effective shaft lengths 35 mm  
Zamak, nickel plated, brass plated, bronze plated and chrome plated



**Item No.:**  
# 14.10.200 etc.

**MODEL 7772** - effective shaft lengths 35 mm  
Zamak, nickel plated, brass plated and bronze plated



**Item No.:**  
# 14.10.050 etc.

**MODEL "MMI"** - beech or maple wooden head,  
effective shaft lengths 35 mm  
Zamak, matt nickel plated



**Item No.:**  
# 14.10.060 etc.

**MODEL 0007** - effective shaft lengths 35 mm  
Zamak, nickel plated, brass plated and bronze plated



**Item No.:**  
# 14.10.240 etc.

**MODEL 7170** - effective shaft lengths 35 mm  
Zamak, nickel plated, brass plated and bronze plated



**Item No.:**  
# 14.10.210 etc.

**MODEL K-1026** - effective shaft lengths 42 mm  
Zamak, nickel plated and brass plated



**Item No.:**  
# 14.10.080 etc.

**MODEL "LYRE"** - effective shaft lengths 45 mm  
Zamak brass plated and bronze plated



**Item No.:**  
# 14.10.170 etc.

**ALL KEYS SUPPLIED EUROBIT...**  
for 1 lever locks only

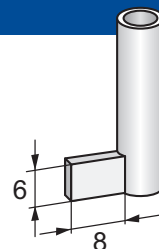

**MODEL "REGENCY"**  
Zamak, nickel plated, brass plated and bronze plated



**Item No.:**  
# 14.10.218 etc.

**MODEL 1028** - effective shaft lengths 18 mm  
Zamak, nickel plated, brass plated and bronze plated



**Item No.:**  
# 14.10.070 etc.

**MODEL "DIMINUTIVE"** - effective shaft lengths 35 mm  
Zamak bronze plated. Other finish upon request



**Item No.:**  
# 14.10.046

**MODEL "ROCOCO"** - effective shaft lengths 40 mm  
Zamak, nickel plated, brass plated and bronze plated



**Item No.:**  
# 14.10.206 etc.

## PLASTIC ROUND Nickel Plated Matt

Front Ø 25 mm - knock in 20 mm Ø x 14 mm

Item No.: # 14.11.040

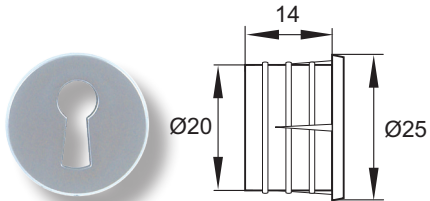

## ZAMAK ROUND Nickel Plated Matt

Front Ø 25 mm - knock in 18 mm Ø x 14 mm

Item No.: # 14.11.041

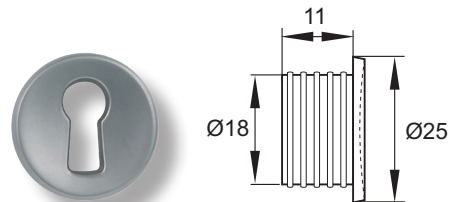

## PLASTIC RECTANGULAR Nickel Plated Matt

Front 20 x 28 mm - knock in 20 mm Ø x 5 mm

Item No.: # 14.11.061

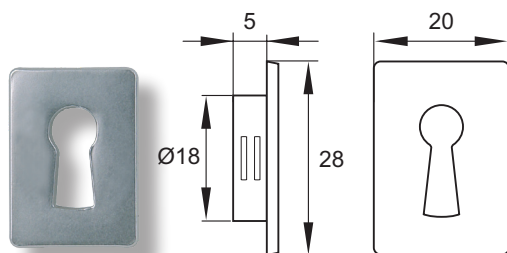

## ZAMAK ANTIQUE Nail On Type Bronze or Brass Plated

Front 25 x 45 mm

Item No.: # 14.11.170 etc.

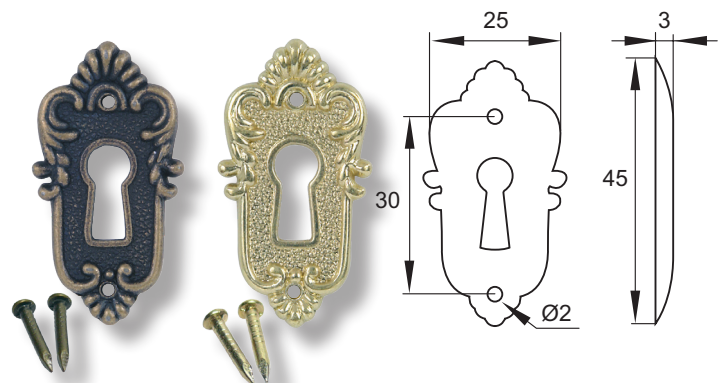

## ZAMAK OVAL Nail On Type Bronze or Brass Plated

Front 20 x 48 mm

Item No.: # 14.11.150 etc.

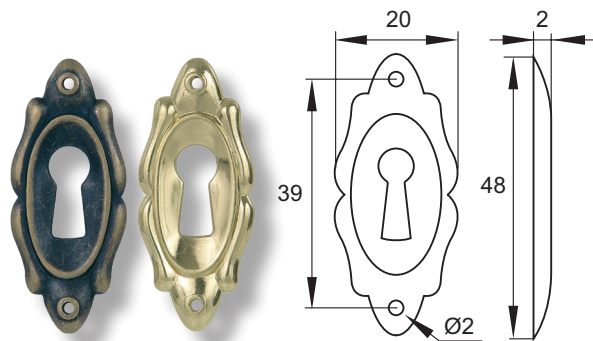

## MODEL No. 7891

Front 25 x 35 mm

Item No.: # 14.11.205

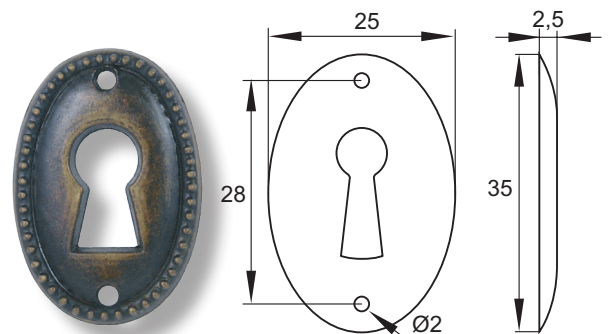

## ZAMAK ANTIQUE Bronze or Brass Plated

Front 25 x 38 mm - knock in 18 mm Ø x 8 mm

Item No.: # 14.11.180 etc.

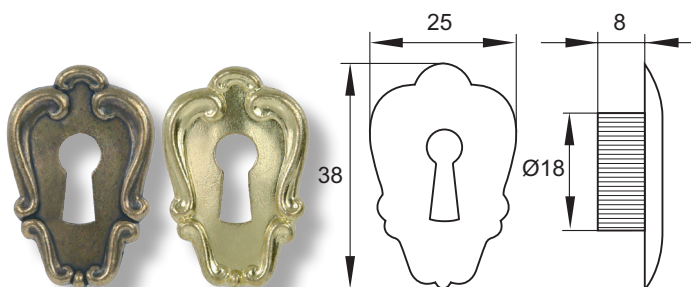

## Application:

Wardrobes, lockers, cabinets  
and others

### Accessories one set:

1 lock right or left handed 16,5  
or 19 mm cyl. diam

1 rosette

2 SISO car keys

2 hooks and holders top and bottom

## 2 bar guides

2 stoppers either eccentric or triangular

Locking bars to be ordered separately  
Available in lengths of 1000, 1200,  
1500 and 2000 mm in nickel plated,  
brass plated and bronze plated

### Function:

Turn key and locking bars will rotate. Hooks will move behind the stops. Cam extend from the lock case and door will be locked at 3 points

### Specification:

400 different key combinations  
or key alike

15 mm backset

25 mm backset on request

Master key & Interchangeable system  
available on request

## Finish:

Zamak body in nickel plated,  
aluminium finish or black zinc  
Plastic body in burgundy or black

**Item No.:** # 14.05.268 etc.

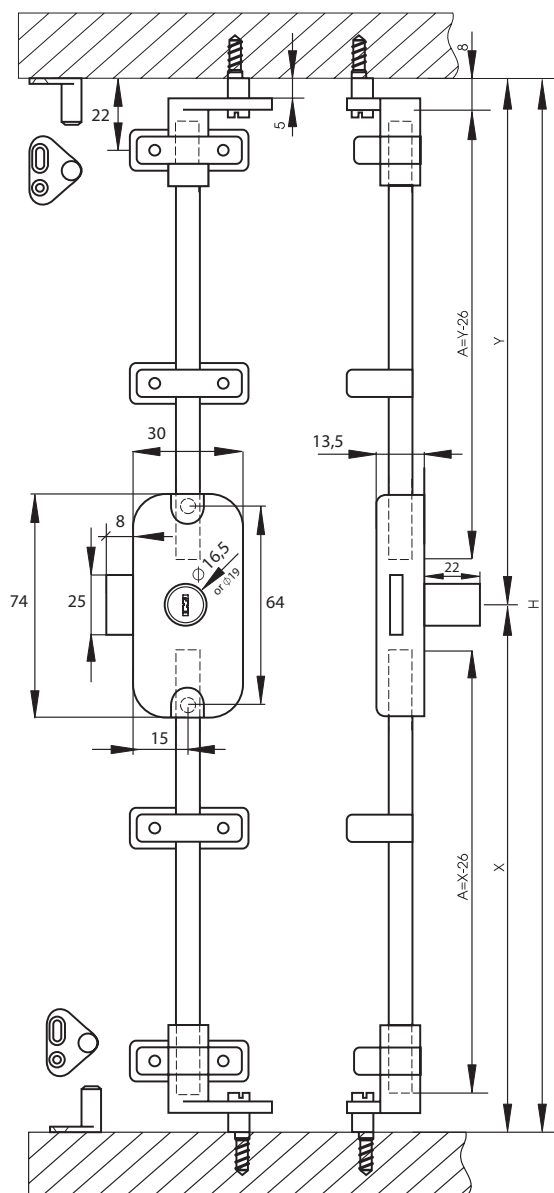

LOCK NO. H-922

**Item No.:** # 14.05.284 etc.

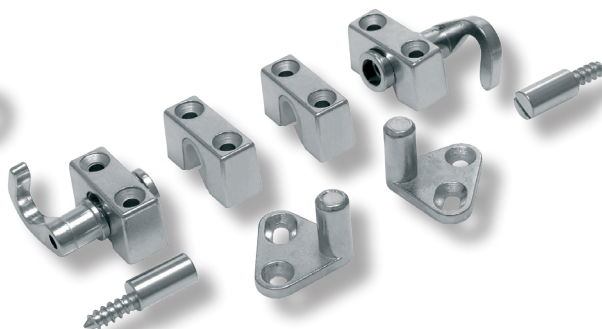
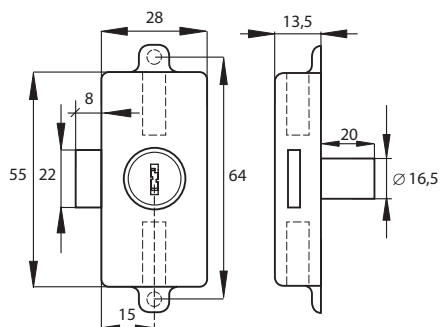



## Application:

Wardrobes, lockers  
and cabinets

## Accessories one set:

- 1 lock body right hand
- 1 knob + pin
- 2 hooks and holders top/bottom
- 2 bar guides
- 2 eccentric stops

Locking bars to be ordered separately.  
Available in lengths of 1000, 1200,  
1500 and 2000 mm in nickel plated,  
brass plated and bronze plated

## Function:

Turn the knob to lock/unlock  
in 3 points

## Specification:

Lock designed for 19/20 mm  
panel thickness.  
For other thicknesses please ask  
for 400 different key combinations  
or key alike  
15 mm backset

Master key & Interchangeable system  
available on request

## Finish:

Zamak body & knob in nickel plated,  
aluminium finish, brass plated,

**Item No.:** # 14.05.233 etc.

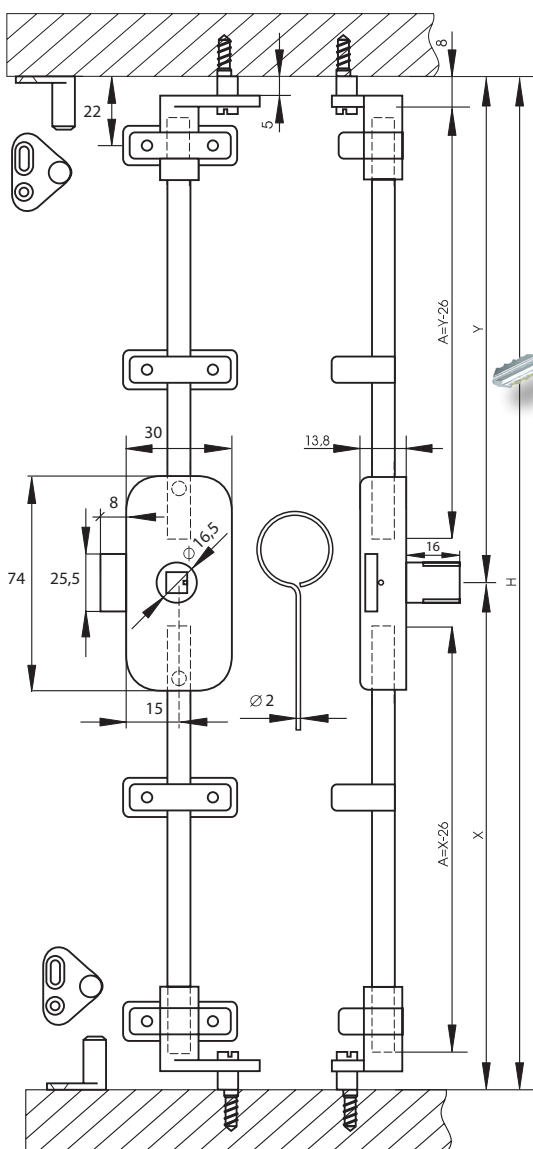

Lock NO. 924



## KNOB MOUNTING INSTRUCTION FOR LOCK No. 924 "MIC"

Set the lock in locked position by turning inside the square a screw driver etc. Insert the door knob into the lock-body taking care that the square end stays upwards. Insert the pin and press the spring loaded pin inside the square. While doing so press the knob forward into the square. As the door knob move forward, remove the pin and continue pushing till the door knob clicks into the square (when the spring loaded pin in the square anchor into the knob axis).

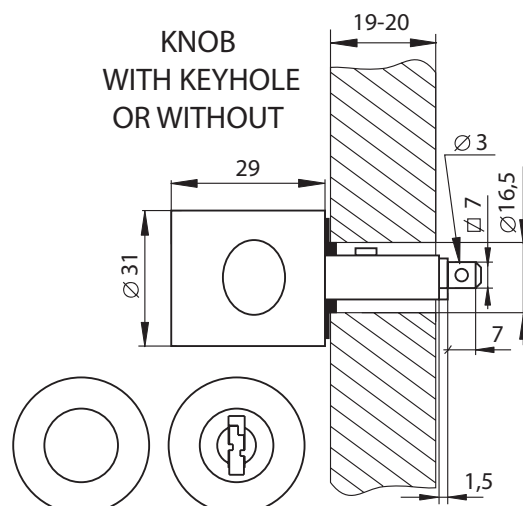
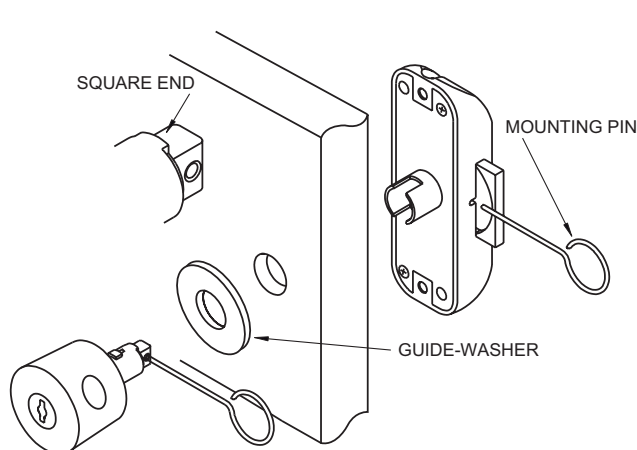

### Application:

## Wardrobes/cabinets

### Accessories one set:

- 1 lock case
- 2 hooks top/bottom
- 2 bar guides
- 2 eccentric stops

Keys & locking bars to be ordered separately. Bars available in lengths of 1000, 1200, 1500 and 2000 mm in nickel plated, brass plated and bronze plated

### Function:

Turn key and locking bars will rotate to make hooks fastened behind the stops cam extend from the lock case and locking at 3 points of the door

## Universal right/left hand of the door

## Optional:

### Stoppers on triangular plate A-1036

## Finish:

Zamak body in nickel plated, brass plated or bronze plated  
Plastic body in brown colour

**Item No.:** # 14.05.310 etc.

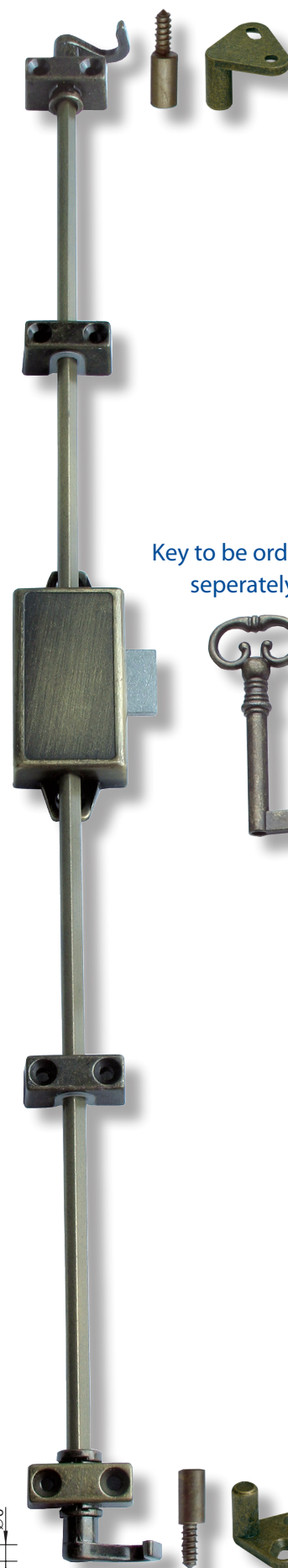
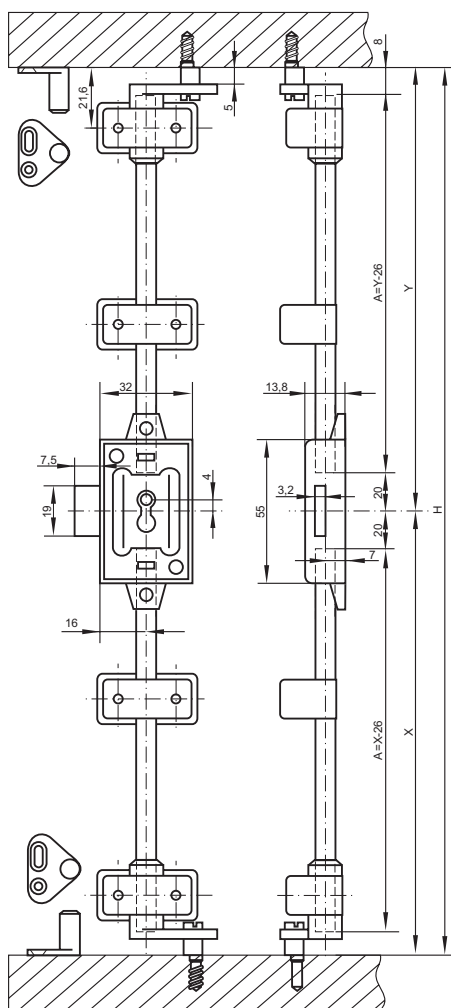

Key to be ordered  
seperately

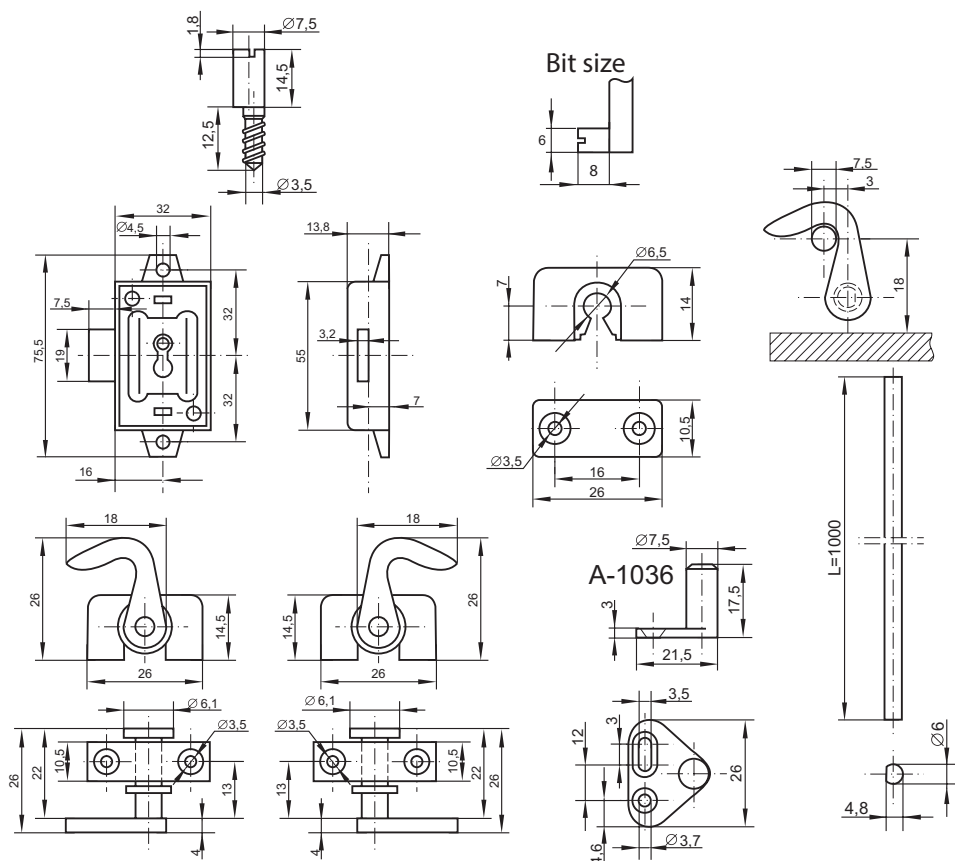

# PASQUIL LOCK NO. 7080 - EXTENTION BARS LOCK



## Application:

Heave duty drawers, windows doors, wardrobes and cabinets

## Accessories one set:

- 1 lock Ø19 x 22 mm
- 1 rosette
- 4 bar guides
- 2 sockets
- 2 SISO car keys

Locking bars to be ordered separately  
Available in lenghts of 1000 and 1200 mm in nickel plated

## Function:

Turn key 180° and locking bars extend up and down 9 mm to lock and unlock

## Specification:

400 different key combinations or key alike  
Locking bars available in 1000 and 1200 mm lenghts  
Other lenghts upon request  
Master Key system available on request

## Finish:

Nickel plated

Item No.: # 14.05.300 etc.

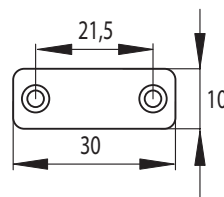
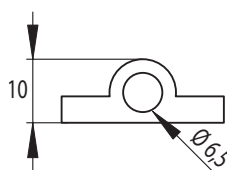
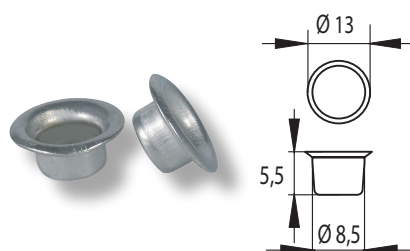
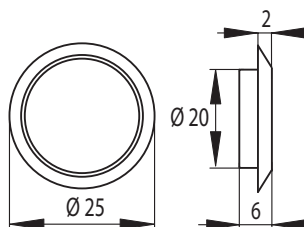
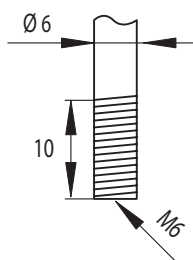
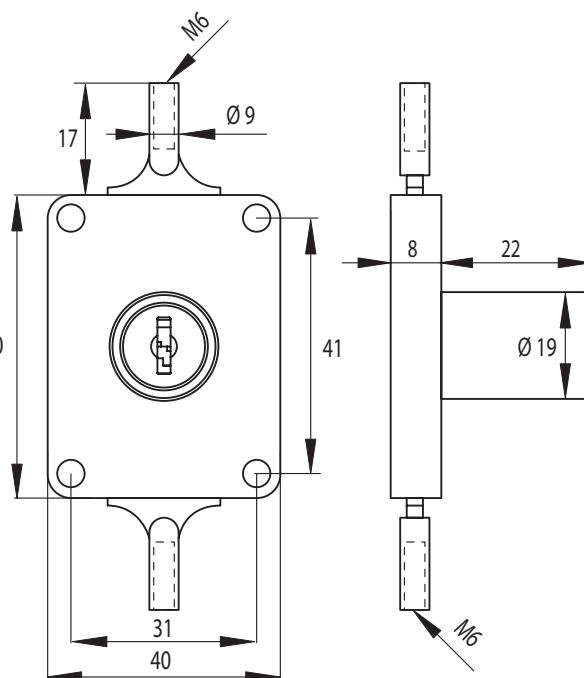

## Application

Shutter doors

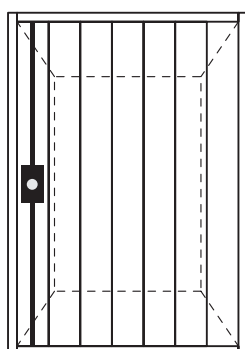

Heavy duty drawers

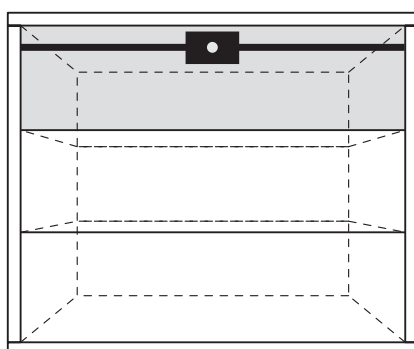

Wardrobes

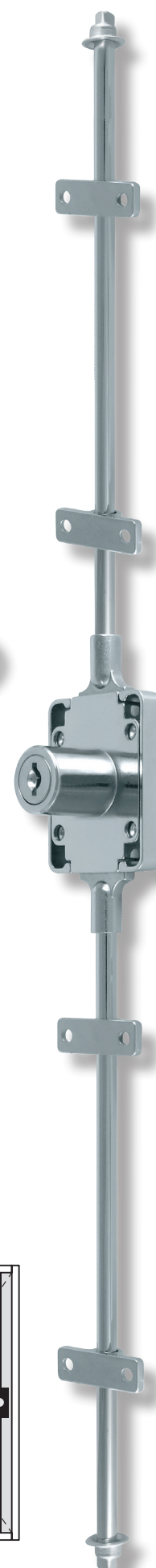
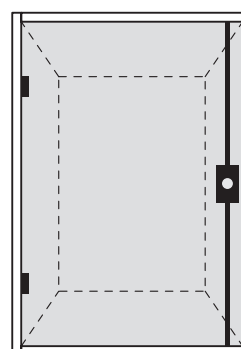

## Description:

Pasquil cabinet lock 844  
out bar but accessories

## Finish:

Black coated  
or antique bronze, YZP for locking bar

## Item No:

### Black coated

Pasquil cabinet lock # 14.05.551  
Locking bar 1500 mm # 14.05.560-5

### Antique bronze

Pasquil cabinet lock # 14.05.550  
Locking bar 1500mm # 14.05.560-0

Black coated



Antique bronze



Yellow zinc plated

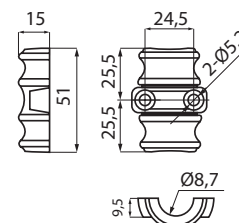
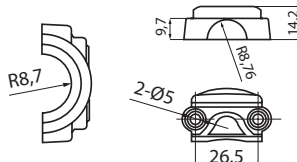
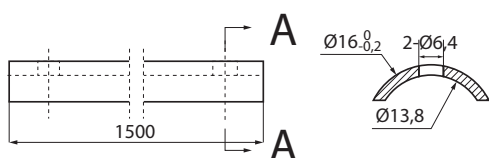
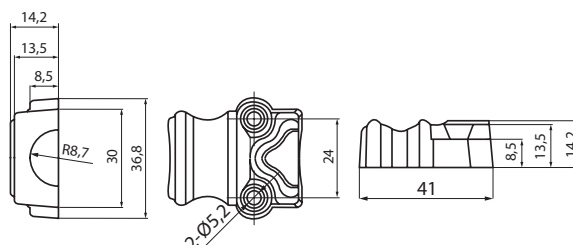
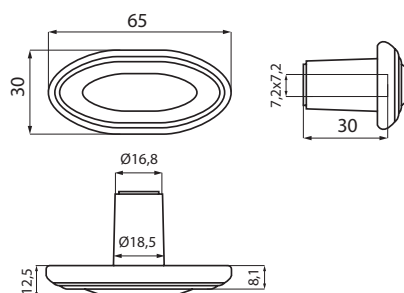
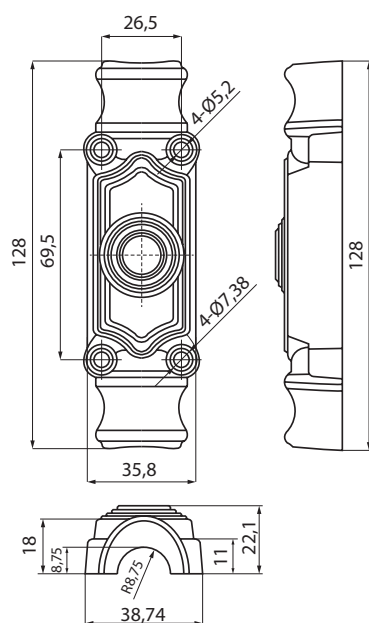



## CAM LOCK NO. X-44 F/METAL FURNITURE

### Application:

Steel drawers, cabinets, lockers  
Snap in fixing  
Maximum panel thickness 2 mm

### Accessories for one set:

1 lock  
1 cam No. 27  
2 SISO car keys

### Function:

Turn key 90° or 180° to lock/unlock

### Option:

Other cam style/size  
Other rotation angle

### Specification:

Zamak lock body & cylinder  
Steel spring clip, cam & keys  
400 key combinations  
Master Key system available  
on request

### Finish:

Chrome plated

Item No.: # 14.08.070 etc.

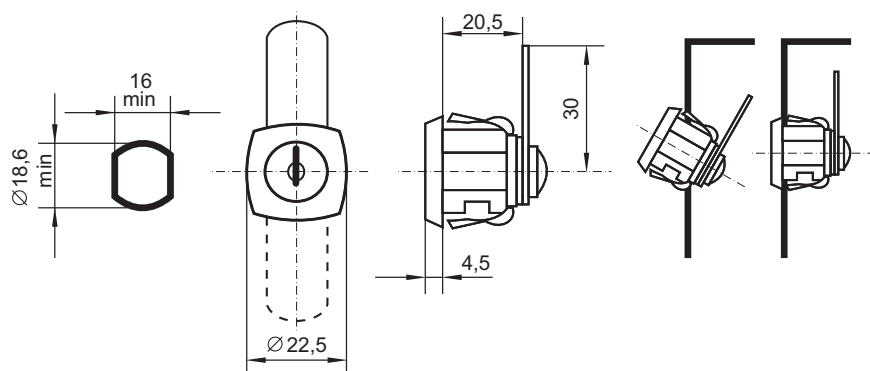

## CENTRAL LOCK NO. 44D F/METAL FURNITURE

### Application:

Multi drawer pedestal  
Filing cabinets  
Snap in fixing  
Maximum panel thickness 2 mm

### Accessories for one set:

1 lock  
2 SISO metal keys

### Function:

Turn key 180° to move  
self made locking bar  
to lock/unlock  
any number of drawers

### Specification:

Zamak lock body & cylinder  
Steel spring clip, cam & keys  
400 key combinations  
Master Key system available  
on request

### Finish:

Chrome plated

Item No.: # 14.08.090 etc.

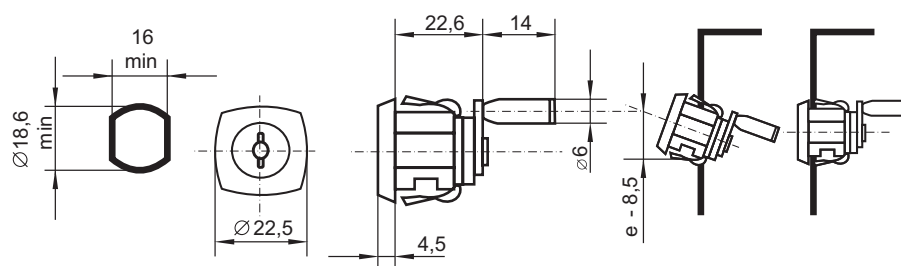

## T-HANDLE #1822 (Front mounted)

### Application:

For steel cabinets, garage doors, lockers, wardrobes & vehicles

### Accessories for one set:

1 lock handle  
2 SISO car key

### Function:

90° turn  
Turn key to lock handle in closed position

### Specifications:

Zamak lock body, handle & cylinder  
Steel cam & keys  
400 Key combinations or key alike

### Finish:

Chrome plated

Item No.: # 14.08.052

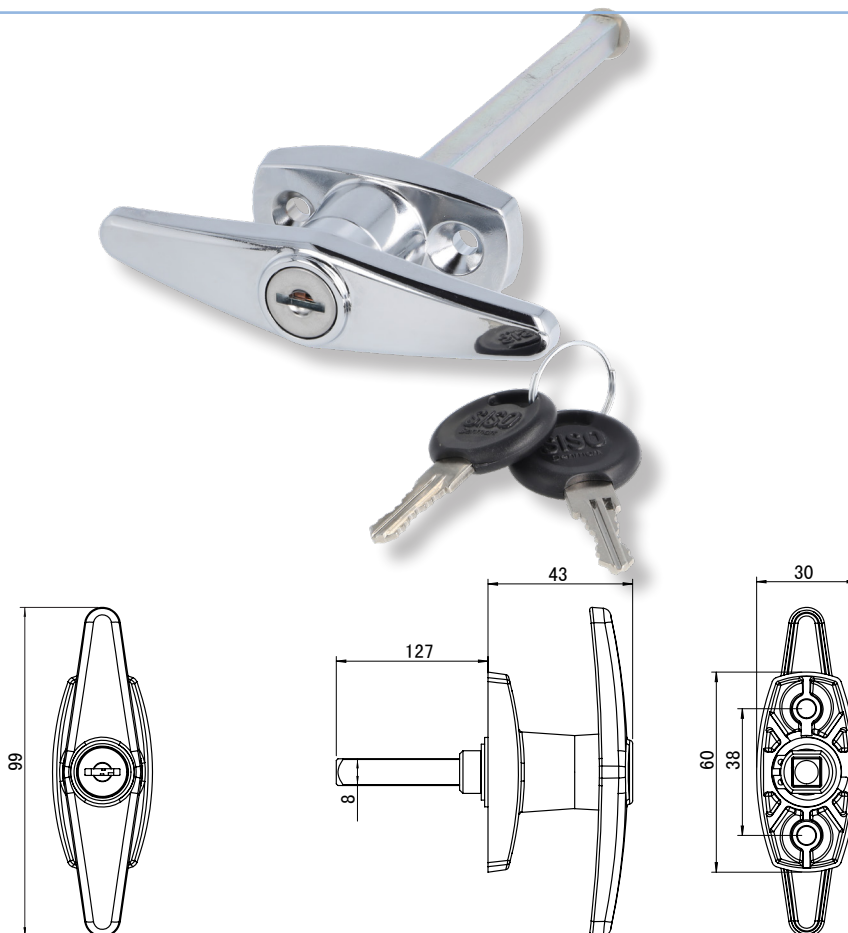

## T-HANDLE #1821 (Back mounted)

### Application:

For steel cabinets, garage doors, lockers, wardrobes & vehicles

### Accessories for one set:

1 lock handle  
2 SISO car key

### Function:

90° turn  
Turn key to lock handle in closed position

### Specifications:

Zamak lock body, handle & cylinder  
Steel cam & keys  
400 Key combinations or key alike

### Finish:

Chrome plated

Item No.: # 14.08.054

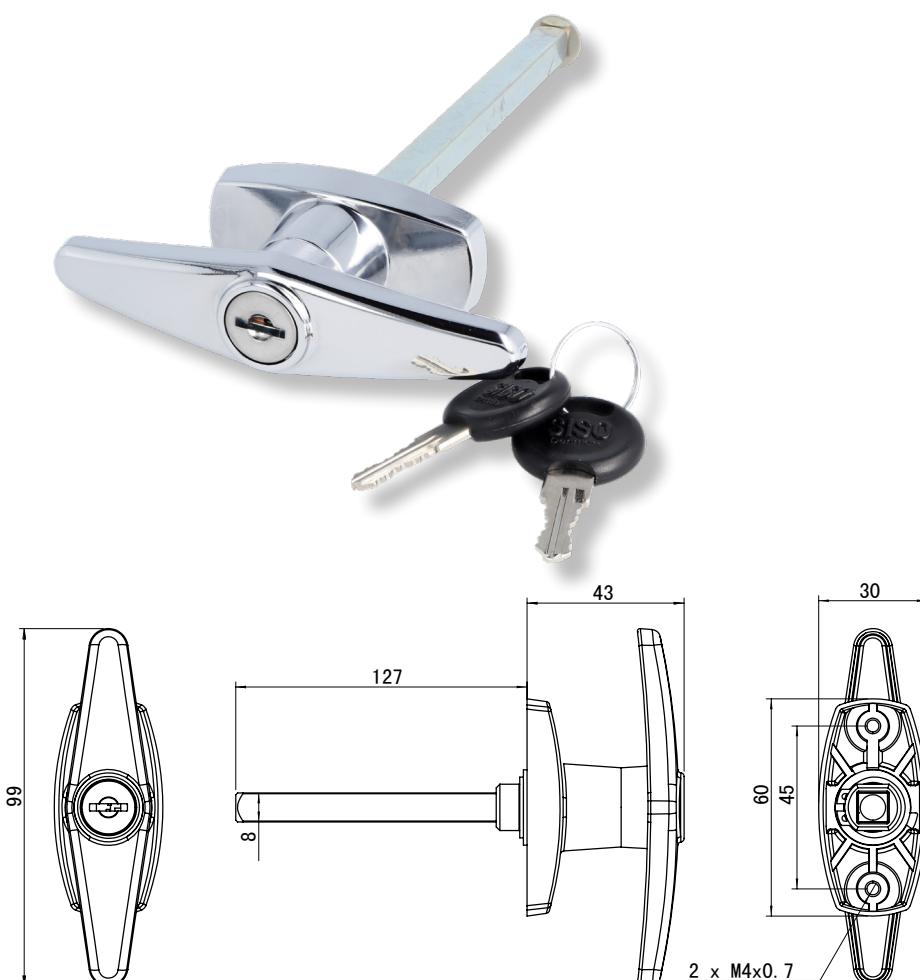



## LOCKER HANDLE NO. 8813

### Application:

Steel cabinets, lockers  
and wardrobes  
Easy snap on mounting  
No screws required

### Function:

Turn handle 90° to lock/open  
Turn key to lock handle  
when in closed position  
Can be applied self made  
Pasquil bars as 3-way locking system

### Specification:

Black plastic house  
Zamak handle and lock  
Keys, cam - steel  
400 key combinations or key alike  
Master Key system available  
on request

### Finish:

Handle & back plate in chrome plated  
or handle in aluminium  
finish and chrome back plate

**Item No.:** # 14.08.021 etc.

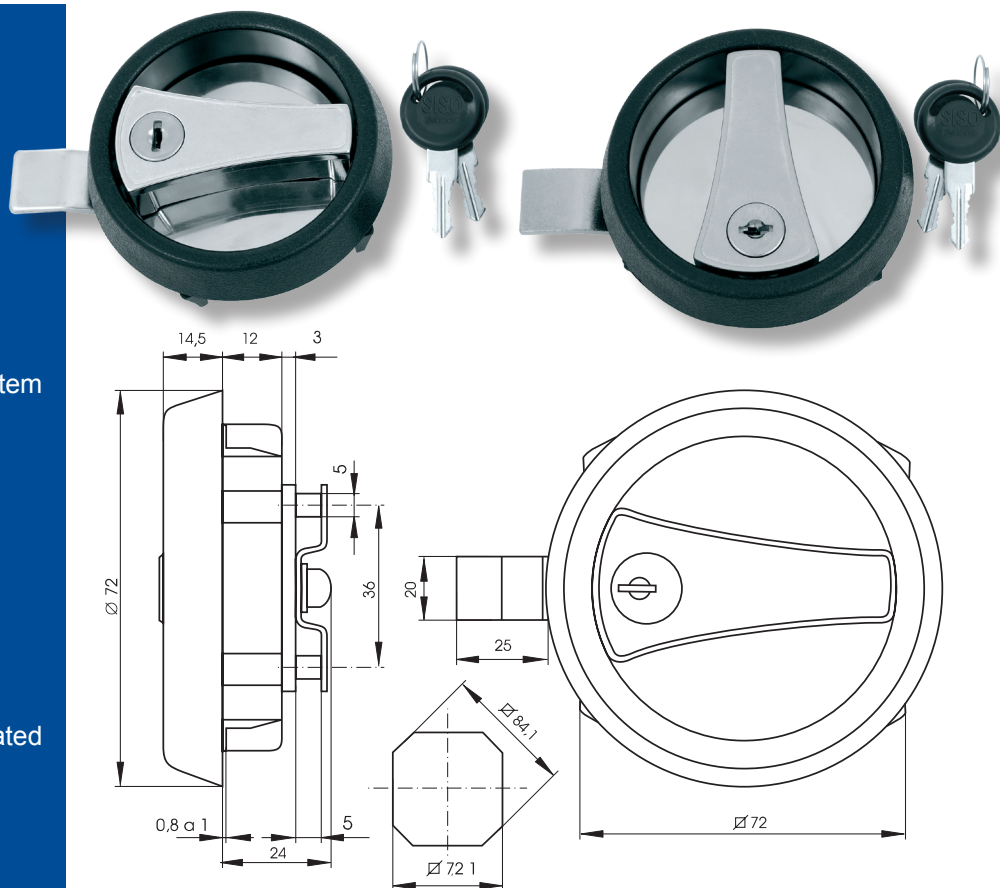

## LOCKER HANDLE NO. M-175

### Application:

Steel cabinets, lockers & wardrobes

### Function:

Easy snap on mounting  
Turn handle 90 degree to lock/open  
Turn key to lock handle when in closed  
position

### Specifications:

Black plastic housing  
Zamak handle & lock  
Steel keys & cam  
400 key combinations or key alike  
Master key system #J11

### Item No.:

Black body & handle

# 14.08.019

Black body & alu handle

# 14.08.023

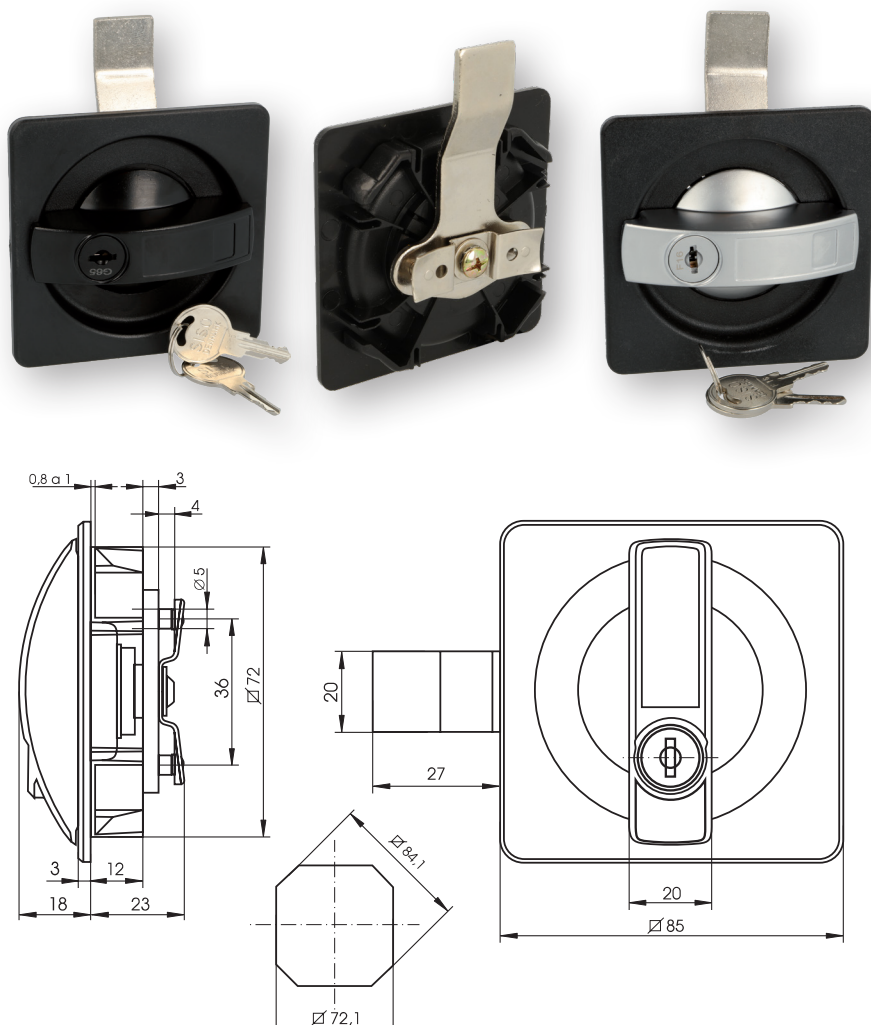

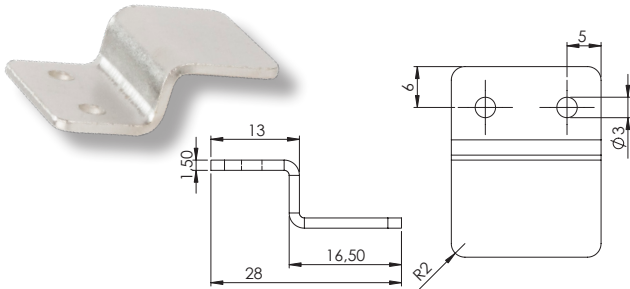

[illegible]

Technical drawing of a rectangular plate. The top view shows a rectangle with overall dimensions of 50 mm (width) and 38 mm (height). A central rectangular hole has a width of 22 mm and a height of 7 mm. A circular hole, labeled 'Screw 3 mm', is located on the right side of the plate. The bottom view shows the plate from below, with the same dimensions and a central rectangular hole of 22 mm width and 7 mm height. A circular hole, labeled 'Screw 3 mm', is located on the left side of the plate. A vertical dimension line on the right side indicates a distance of 7 mm from the top edge to the center of the screw hole.

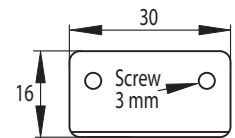

The diagram shows a cantilever beam of total length  $L$ . At the free end, there is a semi-circular notch. The notch has a radius of 5 mm and a diameter of 6 mm. The beam is fixed at the other end.

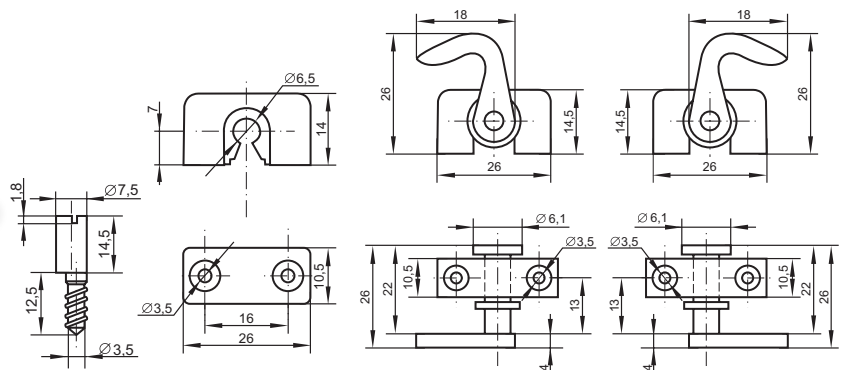
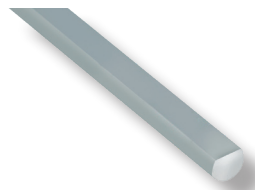

## Screw On Stop

centric 5 mm height head

**Item No.: # 14.05.875**

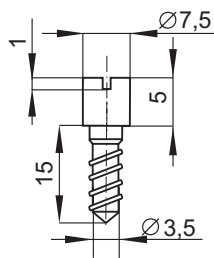

## Automatic Hook Latch

for double door use

**Item No.: # 22.01.019**

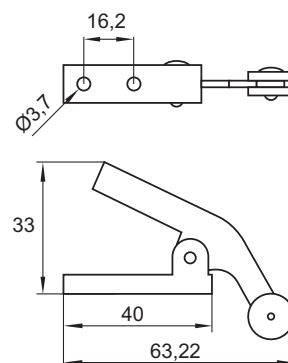
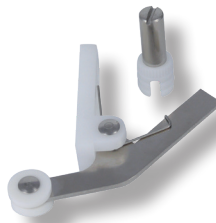

## Triangular Locking Bolt for Espagnolette Lock

**Finish**  
NPL

**Item No.:**  
**# 14.05.745**

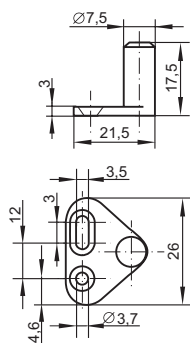

## Plastic Drawer Stop

**Item No.: # 14.02.000**

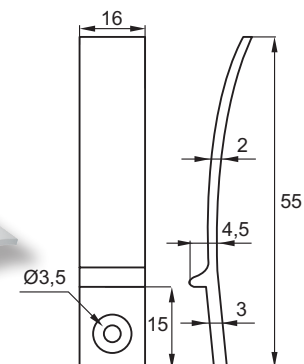
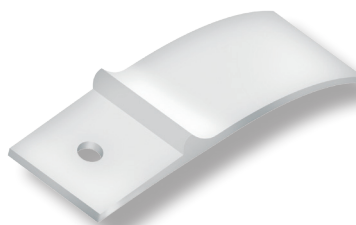

## Plastic Spacer

for Lock 850

## Transparent Colour

**Item No.: # 14.01.091**

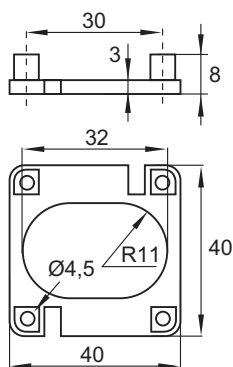
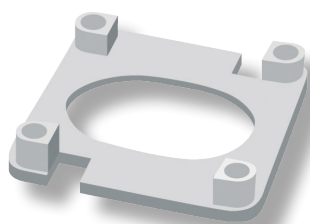

## Plastic Drawer Stop

## for Central Locks

**Black cc 20 mm**

**Item No.: # 14.02.010**

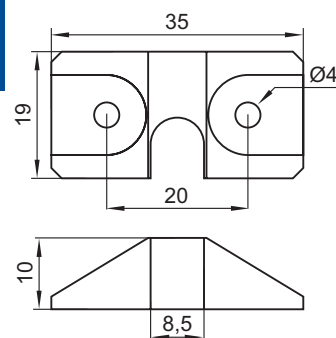
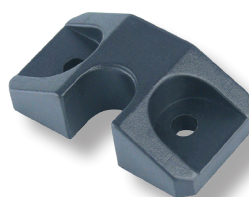

## Locking Bar

for Lock 1018

L in mm

**Item No.:**

500 # 14.04.181

600 # 14.04.185

700 # 14.04.190

800 # 14.04.200

1200 # 14.04.221

1300 # 14.04.230

1999	11.01.200
------	-----------

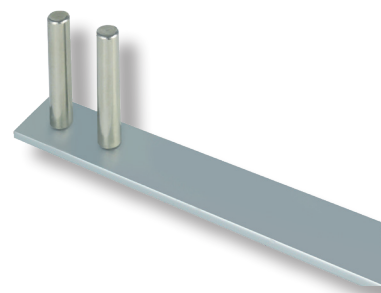
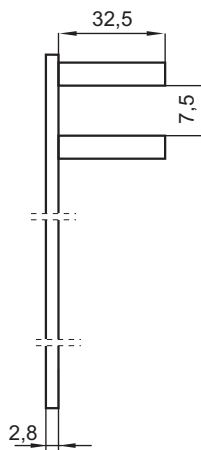
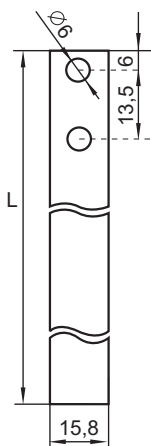

**Drawer Stop 913 - A**  
Item No.:  
# 14.02.030 Left Hand

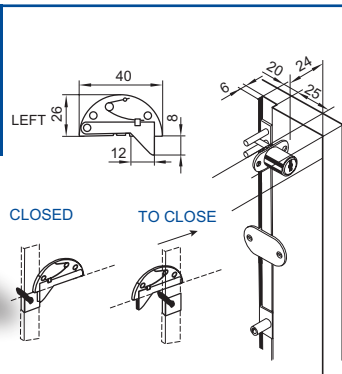

**Drawer Stop 913 - A**  
Item No.:  
# 14.02.020 Right Hand

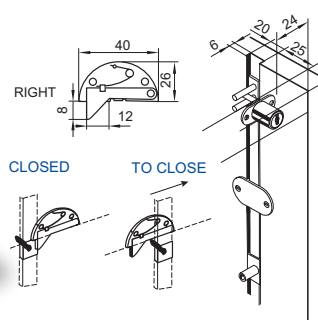

**Metal Drawer Stop**  
for Central Locks  
on metal furniture  
Item No.: # 14.02.011

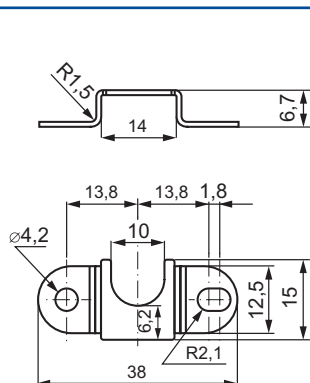

**Metal Bar Guide**  
holder for locking bars  
Item No.: # 14.04.091

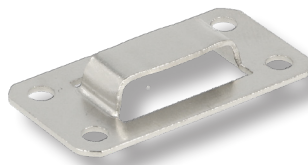
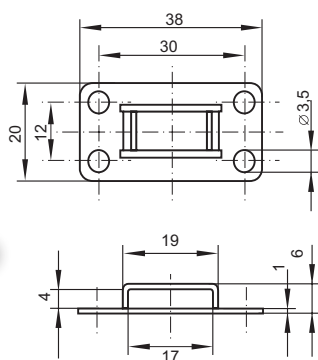

**Plastic Bar Guide**  
for lay on locking bars  
Item No.: # 14.03.285

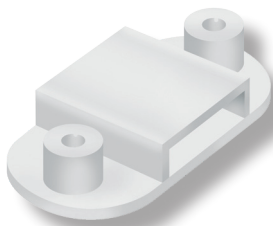
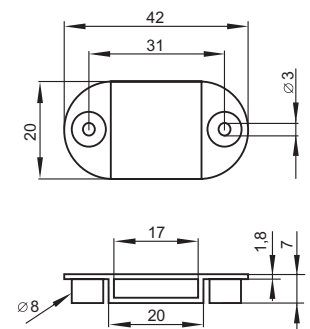

**Plastic bar guide**  
dark grey  
for locking bars  
Item No.: # 14.03.286

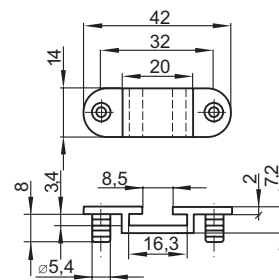

**Plastic Bar Catch**  
Lyra Shaped Model 1027  
Item No.: # 14.03.280

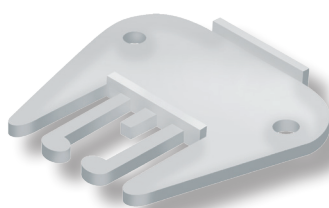
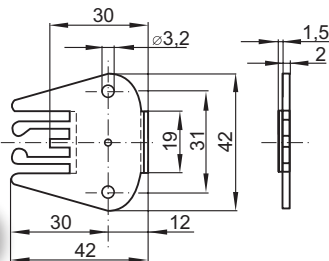

**Plastic bar catch**  
dark grey  
Lyra shaped model 1030  
Item No.: # 14.03.281

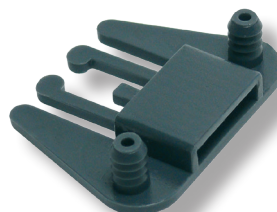
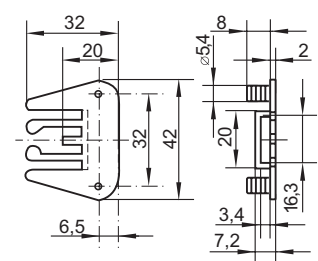

## LOCK ACCESSORIES

**Antitilt Block Plastic Black**  
Model 1018.030  
**Item No.:**  
# 14.03.270 Right Hand

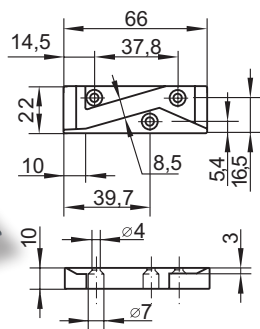

**Antitilt Block Plastic Black**  
Model 1018.030  
**Item No.:**  
# 14.03.271 Left Hand

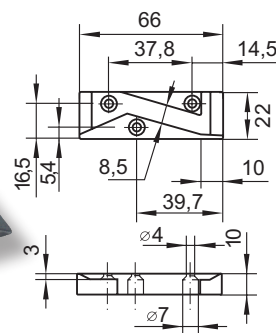

**Adjustable Peg**  
premounted screw

L in mm	Item No.:
5	# 14.04.309
6	# 14.04.312
8	# 14.04.310
11	# 14.04.320
13	# 14.04.330
19	# 14.04.350

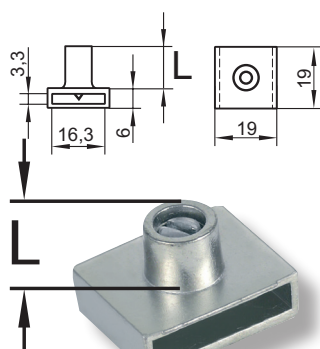

**Prolongation Screw**  
for Push Lock 1003 and 1004

L in mm	Item No.:
5	# 14.04.418
10	# 14.04.419
20	# 14.04.420

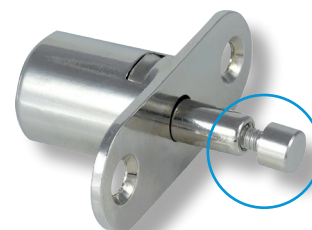
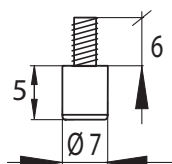

**Transparent Washer**  
OD: 22 mm, ID: 16 mm  
thickness - 1 mm  
**Item No.:** # 14.09.301

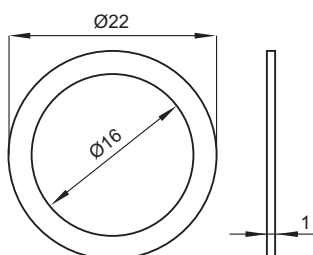

**Rosette - 19 mm**  
NPL  
**Item No.:** # 14.04.300

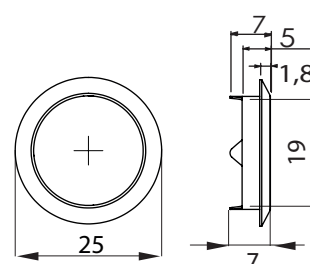

### SQUARE ROSETTES

#### Application:

These square rosettes can be used for locks like model: 850, 1018, 1003, Espagnolette locks etc.

#### Specifications:

For cylinder Ø16,5 and Ø19 mm  
Size: 22 x 22 mm or 25 x 25 mm  
9 mm height

#### Finish:

Aluminium finish & nickel plated

Size:	Finish	Item No.:
Ø16,5 mm	ALU	# 14.04.303
Ø19 mm	NPL	# 14.04.305
Ø19 mm	ALU	# 14.04.306

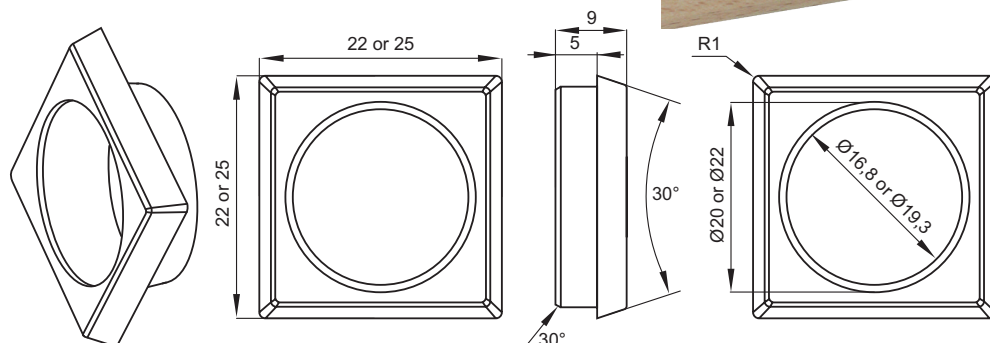
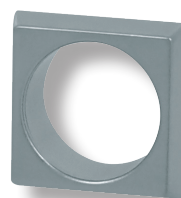



**Knock in Pivot Stop**  
Zamak  
for Lock 689  
Item No.: # 14.09.117

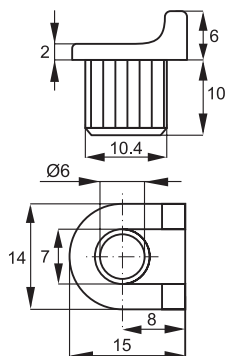

**Knock in Pivot Stop**  
Plastic  
for Lock 910  
Item No.: # 14.09.118

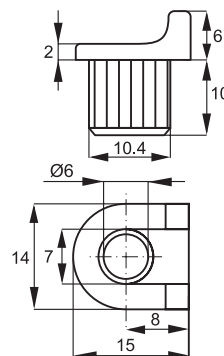

**Blank Snake Car Key**  
Item No.: # 14.04.112



**Blank Snake Metal Key**  
Material: Brass  
Finish: Nickel Plated  
Item No.: # 14.04.112-5



**Blank Metal Key**  
for YALE KEYWAY  
Profile Cylinders  
Item No.: # 14.04.094



**Blank Hinged Car Key**  
FN2 KEYWAY  
Item No.: # 14.04.103



**Blank Metal Key**  
round shape FN2 KEYWAY  
Item No.: # 14.04.099



**Blank Metal Key**  
for FAB KEYWAY  
Profile Cylinders  
Item No.: # 14.04.093



**Blank Car Key**  
double entry FN2 KEYWAY  
NEW  
Item No.: # 14.04.106



**Blank Car Key**  
double entry F01 KEYWAY  
Item No.: # 14.04.107



**Blank**  
**Transparent Flip key**  
**Item No.: # 14.04.102-1**



**Loose Cylinders**  
**F/System #01.**  
With SISO Snake Metal Keys.  
Key to Differ  
**Item No.: # 14.03.310**



**Loose Cylinders F/System**  
**J#11 & J#12.**  
With SISO Hinged Car Keys.  
Key to Differ or Key Alike  
**Item No.: # 14.03.801**



**Loose Cylinders**  
**F/System #01**  
With SISO Snake Keys  
Key to differ or Key Alike  
**Item No.: # 14.03.300 ect.**



**Master key**  
**F/System #J11, #J12 & #J13**  
**Item No.:**  
#J11 # 14.04.119-0  
#J12 # 14.04.123-0  
#J13 # 14.04.123-5



**Interchangeable key**  
**F/System #J11 & #J12**  
**Item No.:**  
#J11 # 14.04.127  
#J12 # 14.04.129



**Master key**  
**F/Snake locks System #01**  
**Material:** Brass key w/Blue  
plastic head  
**Item No.: # 14.04.137**



**Interchangeable key**  
**F/Snake locks System #01**  
**Material:** Brass key w/Red  
plastic head  
**Item No.: # 14.04.138**



**Short Metal Key**  
harpoons for knocking into  
decorative knobs  
**Item No.: # 14.04.081**

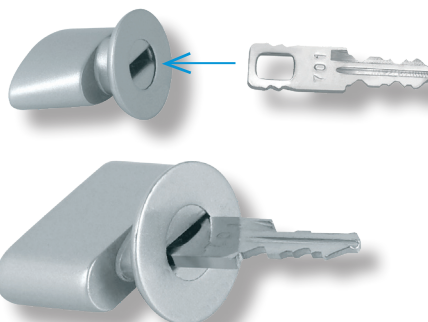

**Key Knob**  
Zamak  
Matt Chrome Finish  
**Item No.: # 14.04.080**



# GLASS DOOR LOCK "MINI" SLIDING DOORS

## MODEL „MINI“

### Finish

Chrome plated

### Application

Glass sliding door

### Accessories for 1 set

1 lock  
2 car keys  
1 nut

### Function

to lock - push the cylinder  
to unlock - turn key

### Item No.:

50 key combinations # 14.03.040  
Key alike # 14.03.041

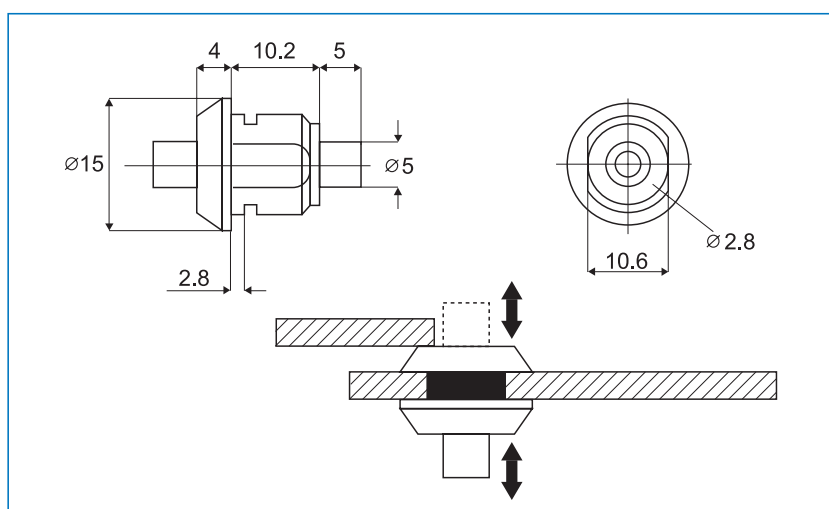

## BRASS GLASS DOOR LOCK "SWAN" FOR 8-10 MM GLASS

## MODEL "SWAN"

**Material:** Brass

### Consists of:

1 cylinder Ø20 x 23 mm  
1 front plate w/bottom support  
40 x 40 mm  
1 back plate 40 x 40 mm  
2 SISO metal keys, key alike  
2 transparent cushions  
1 hexagonal nut  
1 off-set brass cam  
1 raised brass striker

### Function

Turn key 180° to lock or unlock

### Finish

Chrome plated

### Item No.:

# 14.09.001

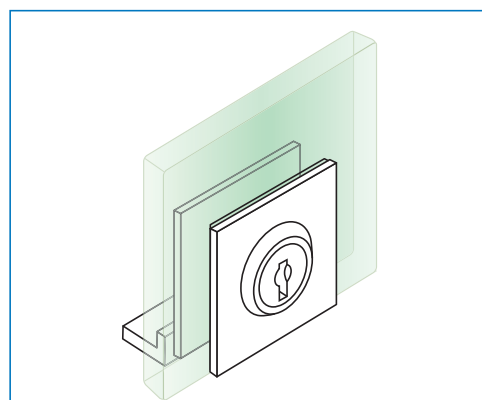
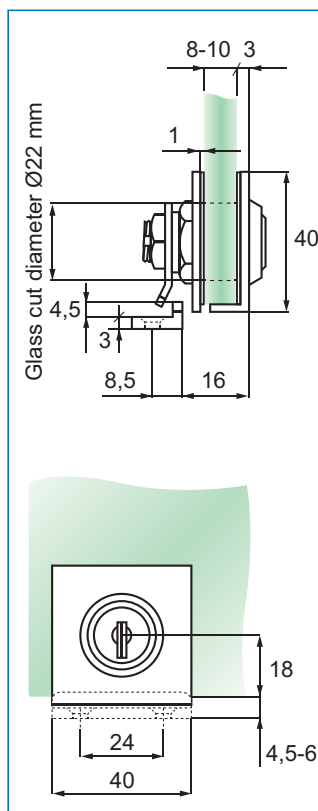

# GLASS DOOR LOCK "AUDIO" - NO DRILLING

## MODEL "AUDIO"

### Application

Hinged glass doors  
particularly for audio/hi-fi cabinets  
No boring required

### Accessories for one set

- 1 lock
- 1 washer
- 2 screws
- 2 keys

### Function

Turn key 180° to lock or unlock

### Specification

Plastic/metal combination  
one key change only

### Finish

Plastic black

### Item No.:

# 14.09.256

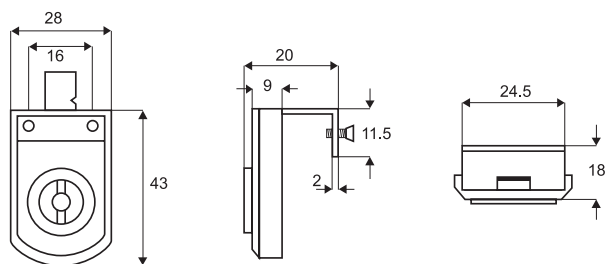

# GLASS DOOR LOCK C409 SLIDING DOORS

## MODEL C409

### Finish:

Zamak, chrome plated

### Application:

Glass sliding doors

### Accessories for one set:

- 1 plug-in zamak cylinder
- 1 zamak housing (2 parts)
- 3 transparent PVC washers
- 2 steel screws
- 2 brass keys

### Function:

Place cylinder into lock case, turn and  
remove key, key removable in locked  
position only

### Specification:

25 key combinations  
or key alike

### Item No.:

# 14.09.300  
# 14.09.315

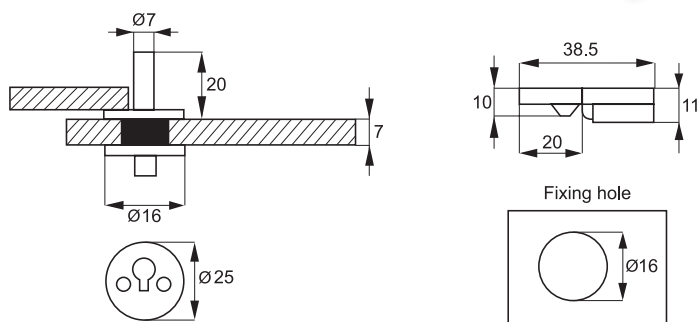

# SOFT PLUG F/SLIDING DOOR LOCK C409

### Application:

For lock C409 to seal the  
cylinder hole when not locked.

### Specifications:

Grey silicon RAL 7010

### Item No.:

# 14.09.303

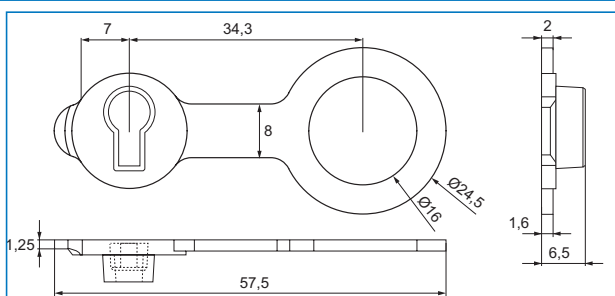



# GLASS DOOR LOCK VITRIO "M" - HINGED DOORS



## MODEL "VITRIO"

### Application

Double hinged glass doors

Accessories for one set

A) left door

1 decorative cylinder

1 stainless steel front plate

1 hexagonal nut

1 plastic washer

B) right door

1 off-set hook cam

1 stainless steel front plate

1 hexagonal nut

1 plastic washer

2 car keys

### Function

Turn key 90° to lock or unlock

### Specification

Cylinder zamak

front plates stainless steel

400 key combinations or key alike

### Option

Master key system

### Finish

Chrome plated

### Item No.:

# 14.09.350

Brass plated

# 14.09.360

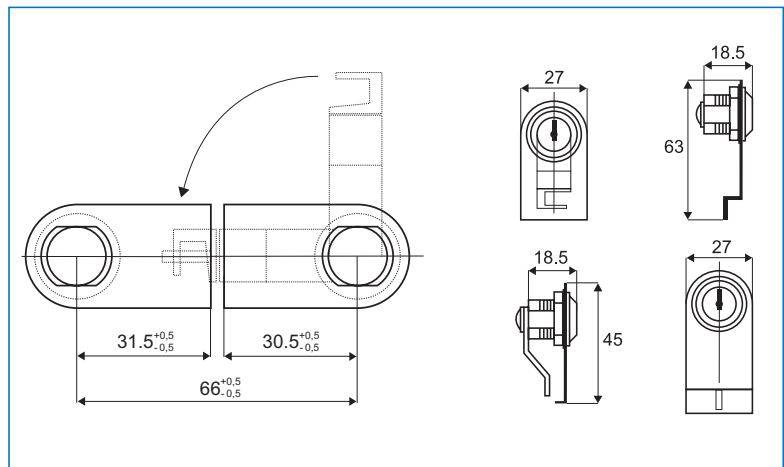

## GLASS DOOR LOCK NO. 750

### Model 750

**Application:** Glass sliding doors

### Accessories for one set:

1 removable lock

1 ratchet 100 or 135 mm

1 screw w/protection pad

2 metal keys

### Function:

Push the ratchet into the flat end of the lock. Turn key 180° and remove key to activate the lock.

### Specification:

Zamak lock body

Steel ratchet & keys

25 key combinations

L in mm

Finish

Item No.:

100 CPL KD # 14.09.025

100 CPL KA # 14.09.012

135 CPL KD # 14.09.030

135 CPL KA # 14.09.013

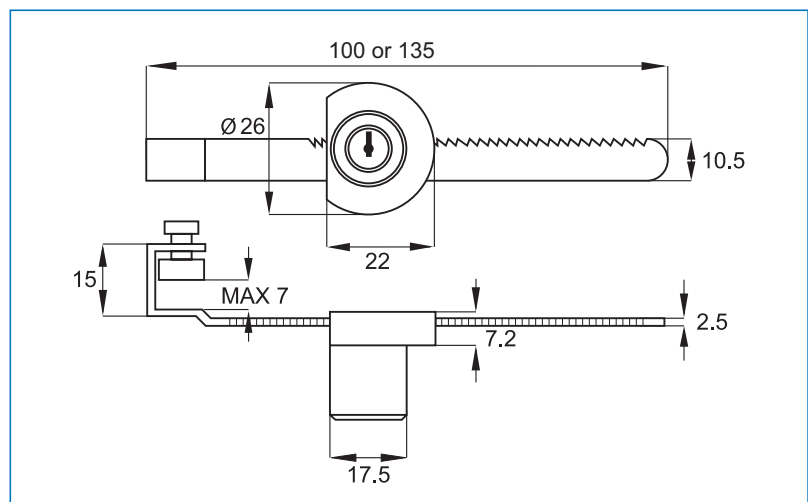

# PUSH BUTTON LOCK #8600 "M" F/DOUBLE SLIDING GLASS DOORS

## MODEL # 8600

### Application

Double sliding glass doors on alu rails

### Accessories

1 lock cylinder Ø22 mm

1 grub screw for fastening

2 metal keys, double entry

### Function

Push cylinder to lock

Turn key to unlock

### Specification

Zamak house: 28 x 24 x 12 mm

400 key combinations or key alike

### Option:

Master key

### Finish

Chrome plated

Alu finish

### Item No.:

# 14.09.420

# 14.09.423

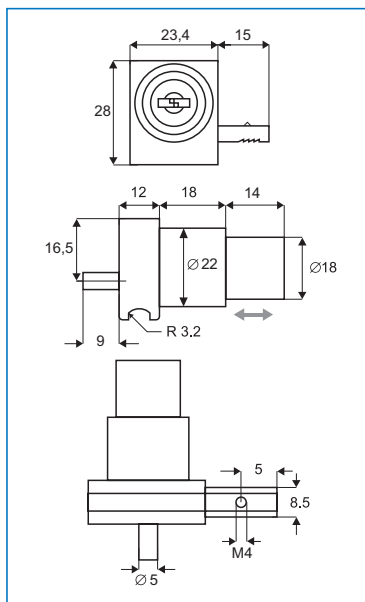

## ACCESSORIES

### BOTTOM TRACK

Aluminium:

### Item No.:

Anodized

# 22.26.030

Standard length: 2 metres

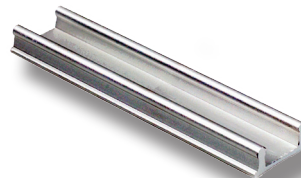
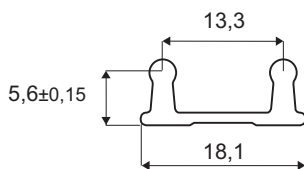

### TOP E-TRACK

Aluminium:

### Item No.:

Anodized

# 22.26.010

Standard length: 2 metres

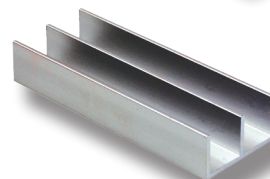
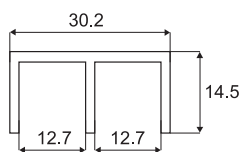

### GLASS H-RAIL

Aluminium:

### Item No.:

Anodized

# 22.26.020

Standard length: 2 metres

For 5 - 6 mm glass thickness

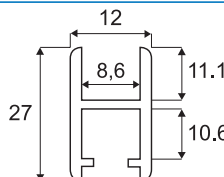

### TROLLEY

w/Nylon Wheels

### Finish:

### Item No.:

Nickel plated

# 22.26.040

Load capacity: 3 kg

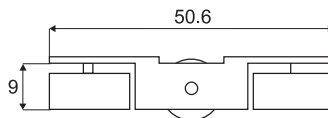

### U-SPLINE PVC

### Item No.:

# 22.26.060

Rolls of 100 mts



### SILENCER

### Item No.:

# 22.26.070

Plastic, clear

Bags of 100 pcs



### END CAP ZAMAK

### Finish:

Chrome plated

Alu finish

### Item No.:

# 22.26.050

# 22.26.049

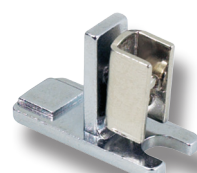

## SYSTEM #8600

FW = Frame width (inside measurement)

GW = Glass width

FH = Frame height (inside measurement)

GH = Glass height

R = Rail length

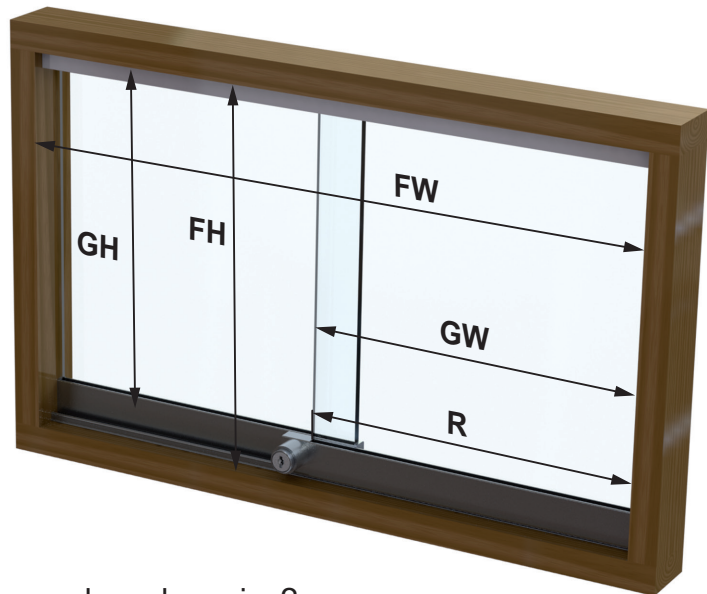

### How to prepare glass door size?

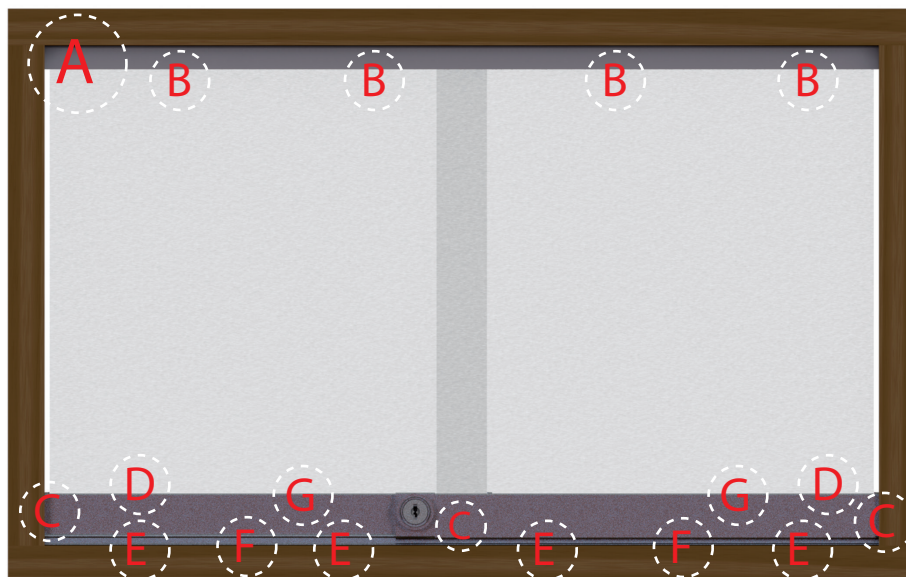
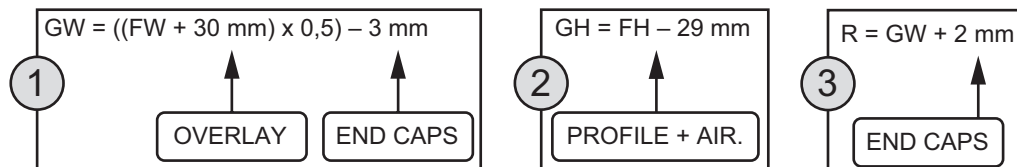

**A**  
TOP E-Track #22.26.010

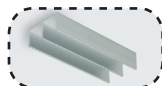

**B**  
SILENCER #22.26.070  
inside TOP E-Track

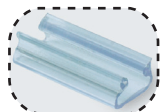

**C**  
END CAP ZAMAK #22.26.050



**D**  
U-SPLINE PLASTIC #22.26.060



**E**  
TROLLEY #22.26.040



**F**  
BOTTOM TRACK #22.26.030

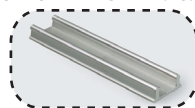

**G**  
GLASS H-RAIL #22.26.020

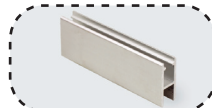

# PUSH BUTTON LOCK #2010 "M" F/DOUBLE SLIDING GLASS DOORS

## MODEL #2010

### Application

Double sliding glass doors premounted on aluminium frame

### Accessories for one set

- 1 cylinder push lock Ø22 mm
- 1 universal bottom part premounted for insertion into H-rail on left or right side.
- 2 grub screws for fastening onto the h-rail
- 5 allen keys for every 20 lock sets for tightening the grub screws
- 2 car keys, double entry

### Function

Push cylinder to lock and turn key to unlock

### Specification

Zamak with 400 key combinations or key alike

### Option

Master key system

### Finish

Finish	Item No.:
Alu finish	# 14.09.460
Chrome plated	# 14.09.461
Gold mat plated	# 14.09.463
Gold bright plated	# 14.09.462

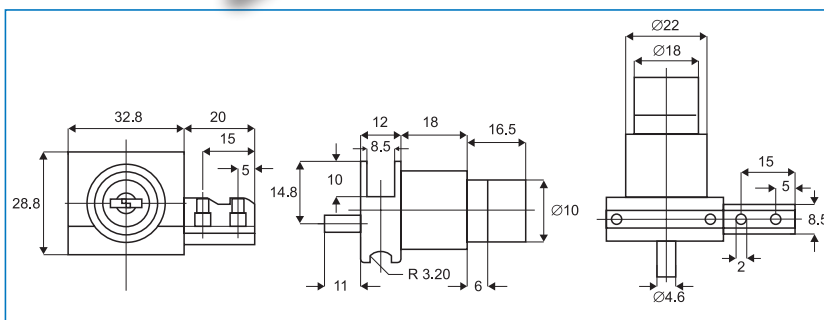

## ACCESSORIES

### U-SPLINE PVC

Item No.: # 22.26.060  
Rolls of 100 mts

### SILENCER

Item No.: # 22.26.070  
Plastic, clear  
Bags of 100 pcs

### END CAP ZAMAK

Finish: Item No.:  
CPL # 22.26.051  
Alu # 22.26.052

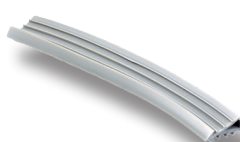

### BOTTOM TRACK

Aluminium: Item No.:  
Anodized # 22.26.030  
Standard length: 2 metres

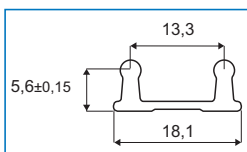

### TOP E-TRACK

Aluminium: Item No.:  
Anodized # 22.26.010  
Standard length: 2 metres

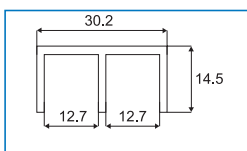

### GLASS H-RAIL

Aluminium: Item No.:  
Anodized # 22.26.021  
Standard length: 2 metres  
For 5 - 6 mm glass thickness

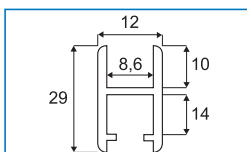

### TROLLEY

w/Nylon Wheels

Finish: Item No.:  
Nickel plated # 22.26.041  
Load capacity: 3 kg

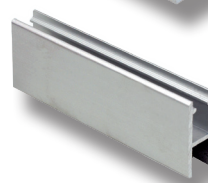
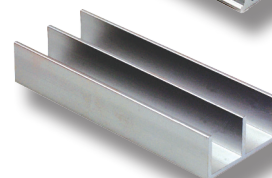
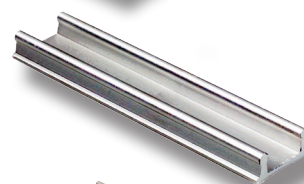
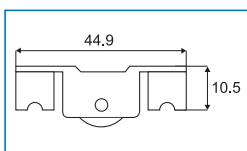



## SYSTEM #2010

FW = Frame width (inside measurement)  
 GW = Glass width  
 FH = Frame height (inside measurement)  
 GH = Glass height  
 R = Rail length  
 $R_{Lock}$  = Rail length for lock

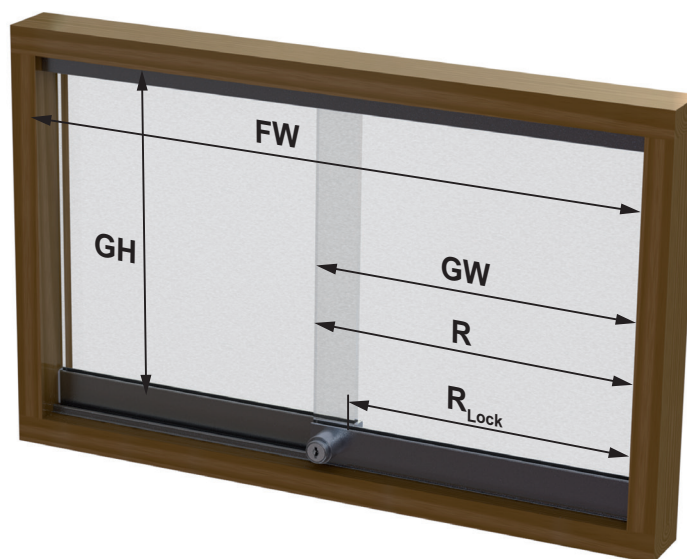

### How to prepare glass door size?

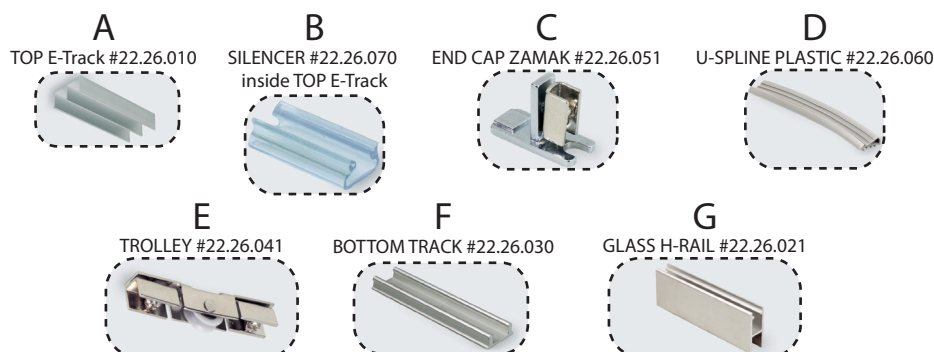
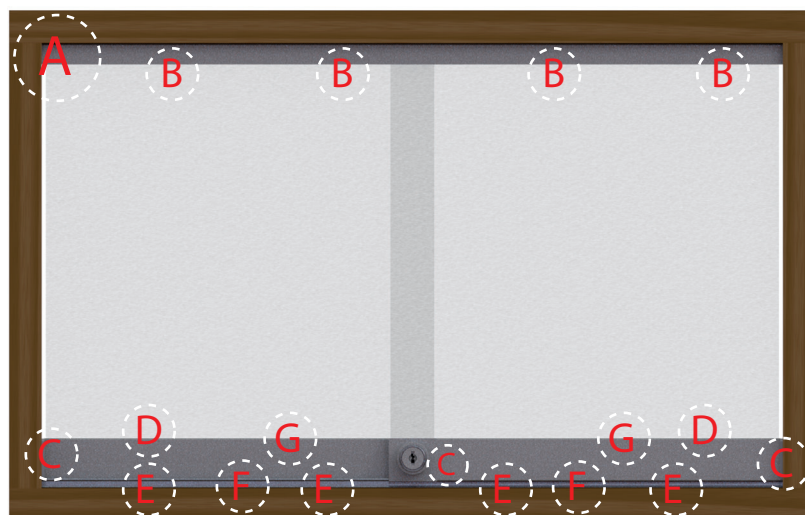
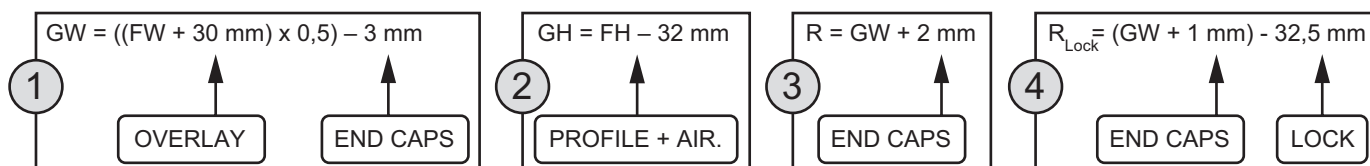

# PUSH BUTTON LOCK #2740 "M" W/STRIKER

## Application

Double sliding glass doors  
Premounted on aluminium frame

## Function

Push & turn cylinder with key to lock  
& turn key to unlock.  
Can be installed into H-rail on left or  
right side

## Specification

Zamak with 400 key combinations,  
key alike or/and master key system

## 1 set consists of

- 1 cylinder push lock Ø22 mm with  
hook pin
- 1 striker
- 2 round SISO metal keys, double entry
- 1 hex key 2 mm
- 2 grub screws for fastening onto the  
H-rail

## Lock #2740 w/striker

- Alu finish - key to differ # 14.09.440
- Alu finish - key alike # 14.09.441
- Alu finish - w/master key # 14.09.442

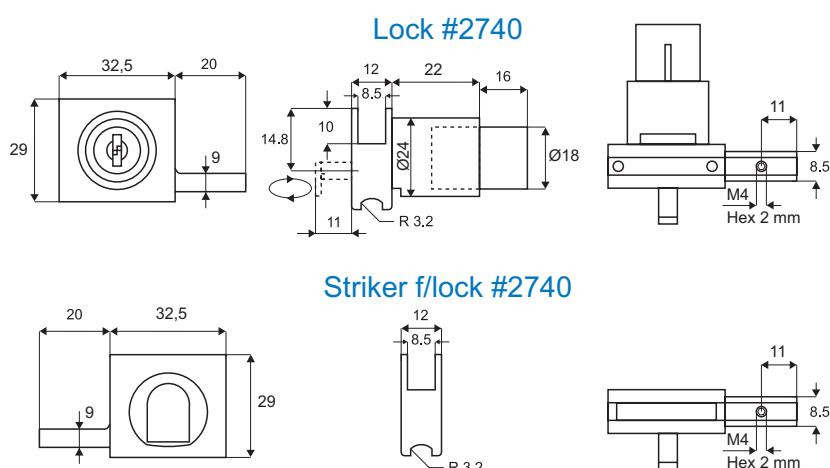
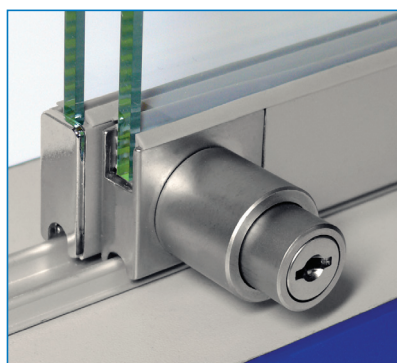
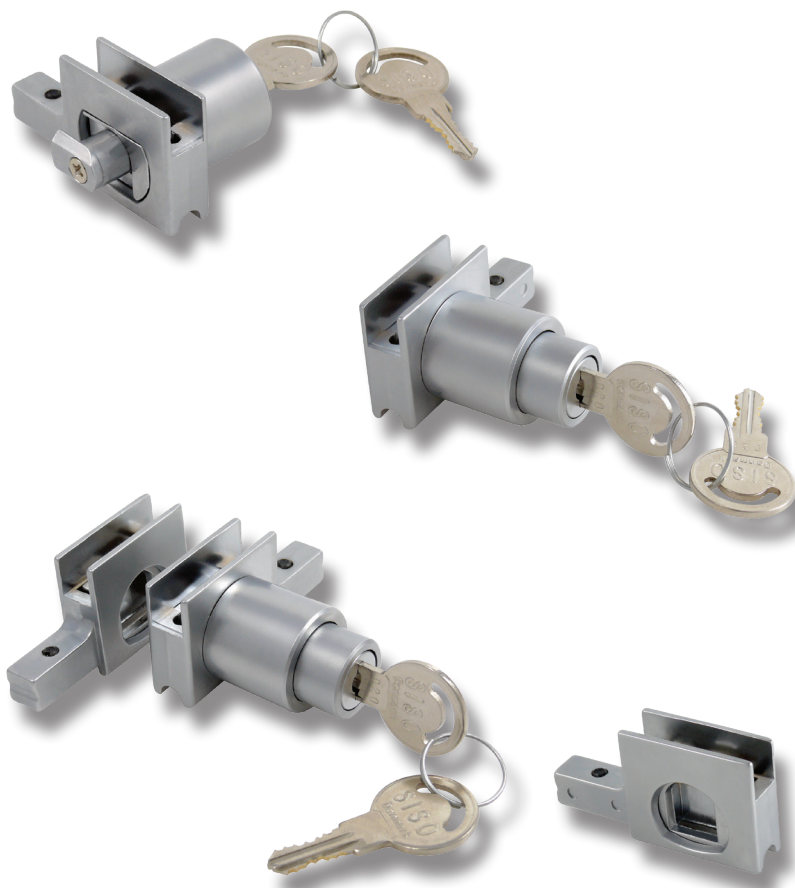

## Glass door handle - Plastic

**Finish:** Alu finish  
**Item No.:** # 14.09.445  
F/fixing on H-rail w/grub screw

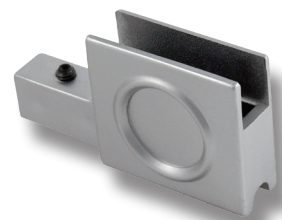
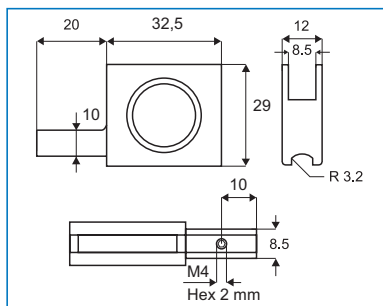

## End cap - Plastic

**Finish:** Alu finish  
**Item No.:** # 22.26.053  
F/pressing into H-rail

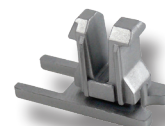
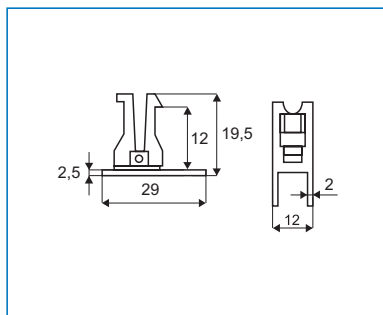

## Trolley - w/ball bearing

**Finish:** Zinc plated  
**Item No.:** # 22.26.042  
F/fixing on H-rail be use of tool  
**Item No.:** # 22.26.080  
Load capacity: 5 kg pr. trolley

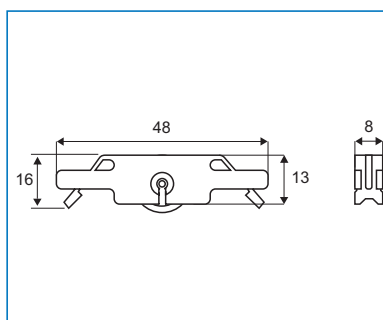

## Bottom frame track

Aluminium  
**Finish:** Anodized  
**Item No.:** # 22.26.032  
2 metres length

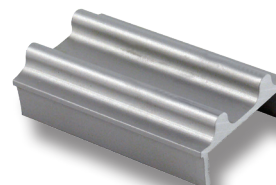
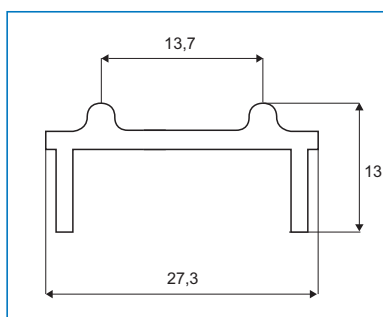

## Tool for fixing trolley

**Finish:** Blue  
**Item No.:** # 22.26.080

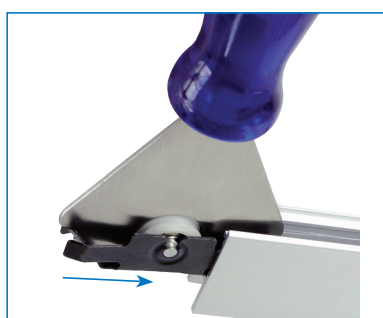

## Anti-lift stopper - Plastic

**Finish:** Transparent  
F/pressing into top E-track to prevent lifting of glass

**Item No.:** # 22.26.075

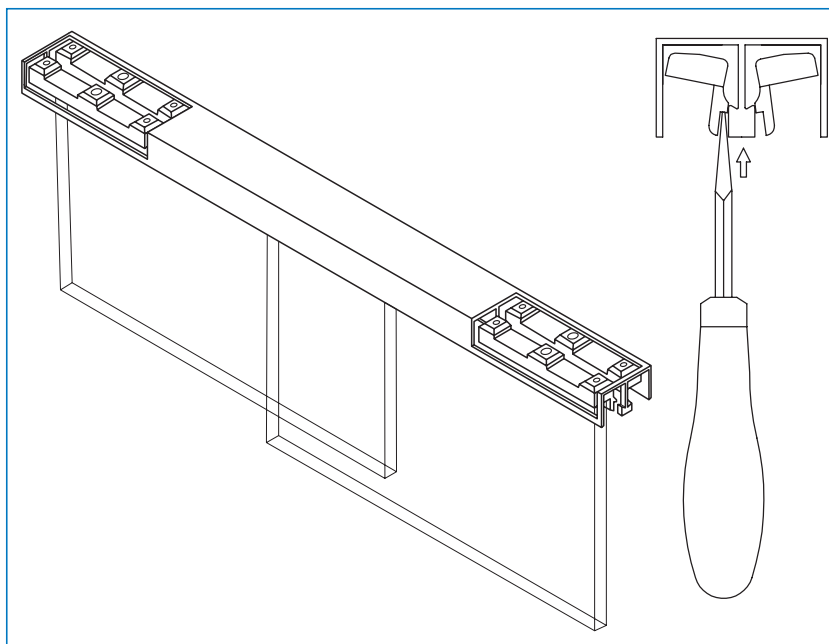
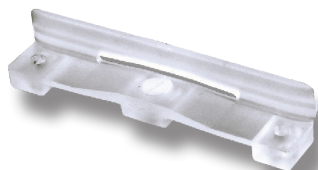

## Bottom Track

Aluminium  
**Finish:** Anodized  
2 metres length

**Item No.:** # 22.26.031

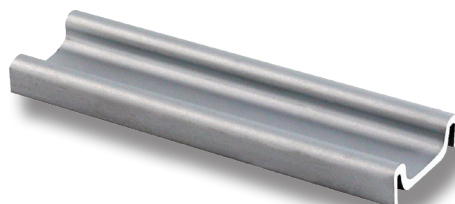
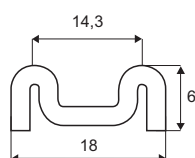

## Top E-track with felt

Aluminium  
**Finish:** Anodized  
2 metres length

**Item No.:** # 22.26.011

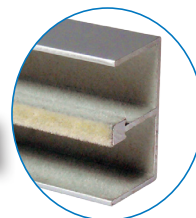
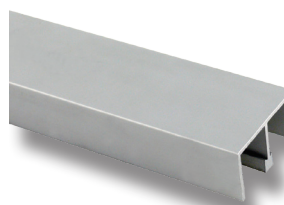
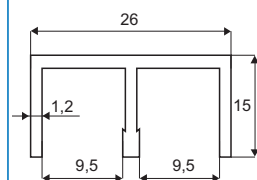

## Glass H-rail f/ 5 - 6 mm glass

Aluminium  
**Finish:** Anodized  
2 metres length

**Item No.:** # 22.26.023

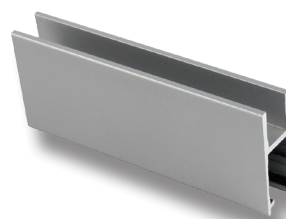
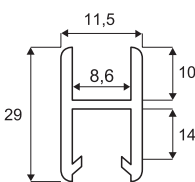

## Side & bottom frame track

Aluminium  
**Finish:** Anodized  
2 metres length

**Item No.:** # 22.26.025

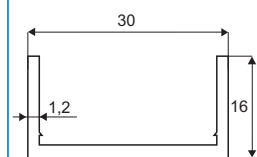

## U-SPLINE PVC

**Finish:** Grey color  
Rolls of 100 meters

**Item No.:** #22.26.060

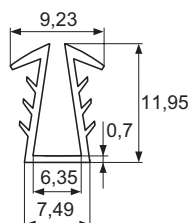



## Bumper frame profile - PVC

Finish:

Transparent  
2 metres length

Item No.:

# 22.26.065

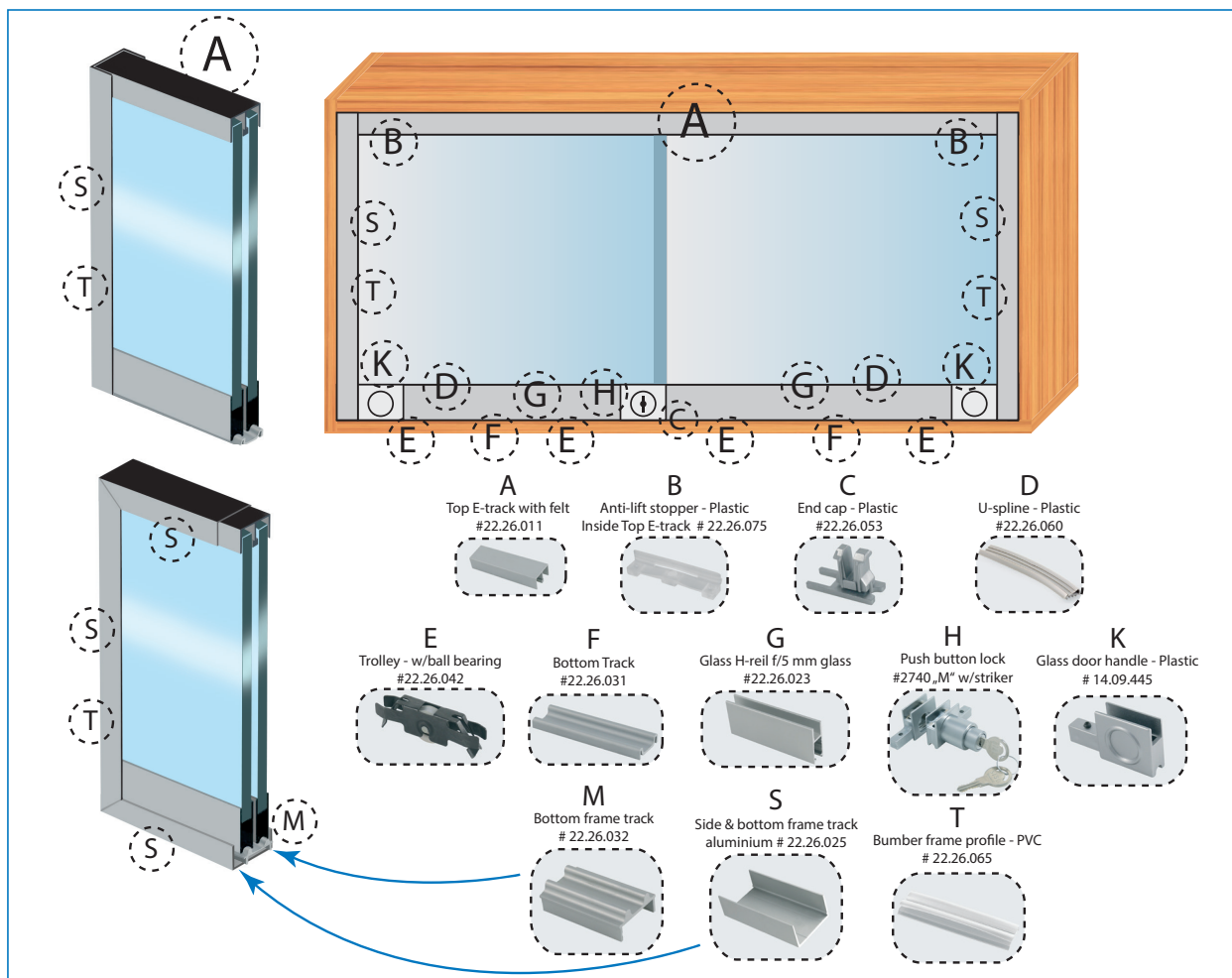
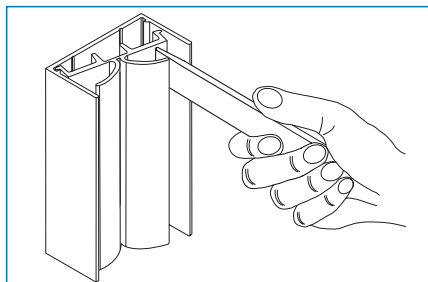

## #2740 MODEL

**With frame and high bottom rail (like on picture):**

$$GW = ((W - 2,50 \text{ mm}) + 30 \text{ mm}) \times 0,5$$



With bumpers at the sides deduct 10 mm from the GW result.

$$GH = H - 40 \text{ mm}$$

PROFILE + AIR.

**Without frame and with low bottom rail:**

$$GW = (W + 30 \text{ mm}) \times 0,5$$

OVERLAY

With bumpers at the sides deduct 10 mm from the GW result.

$$GH = H - 32 \text{ mm}$$

PROFILE + AIR.

W = Inside width of frame

GW = Glass width

H = Inside height of frame

GH = Glass height

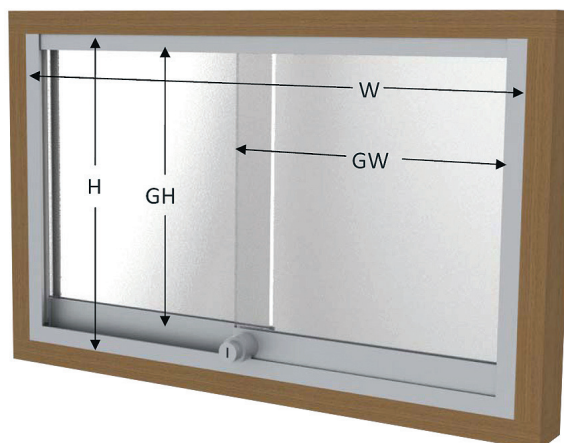

## MODEL #907

### Application

Glass sliding doors

### Accessories

1 lock  
2 car keys, double entry  
2 transparent washers

### Function

Push and turn key  
90° to lock or unlock

### Specification

Zamak  
400 key combinations or key alike

### Options

Master key system

### Finish:

Chrome plated  
Mat nickel plated  
Gold plated  
Black anodized

### Item No.:

# 14.09.417  
# 14.09.416  
# 14.09.418  
# 14.09.419

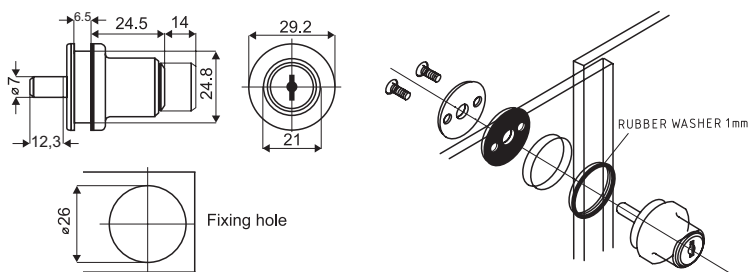

## GLASS DOOR LOCK #910 "MIC" SINGLE DOOR, HINGED

## MODEL #910

### Application

Glass hinged doors 4-6 mm  
Bore Ø 26 mm

### Accessories for one set

1 cylinder lock  
5 washer (plastic & rubber)  
1 zamak stopper  
2 metal keys, double entry

### Function

Turn key 180° to lock or unlock  
- w/click sound

### Specification

Zamak  
400 key combinations or key alike

### Options

Master key and  
interchangeable system

### Finish:

Chrome plated

### Item No.:

# 14.09.108

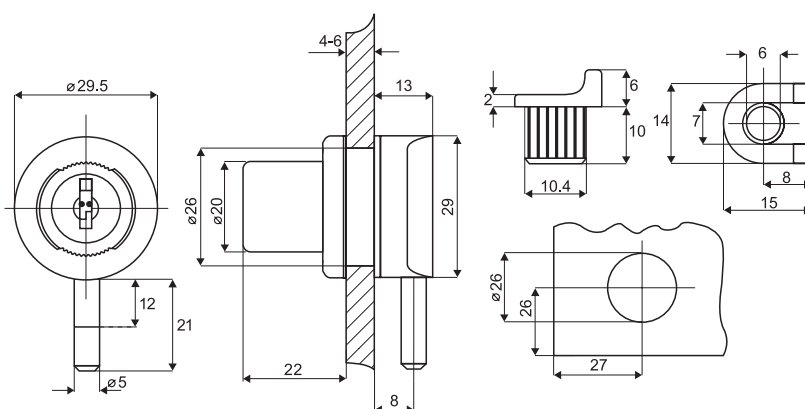

# GLASS DOOR LOCK #689 "MIC" SINGLE DOOR, HINGED



## MODEL #689

### Application

Glass hinged doors: 4-6 mm  
Bore: Ø 26 mm

### Accessories for one set

1 cylinder lock  
5 plastic washer  
1 zamak stopper  
2 car keys, double entry

### Function

Turn key 180° to lock or unlock - w/ click sound

### Specification

Zamak  
400 key combinations or key alike

### Option

Master key and interchangeable system

### Finish:

Chrome plated # 14.09.130  
Mat nickel plated # 14.09.131  
Gold plated # 14.09.129  
Alu finish # 14.09.132  
Black anodized # 14.09.128

### Item No.:

# 14.09.130  
# 14.09.131  
# 14.09.129  
# 14.09.132  
# 14.09.128

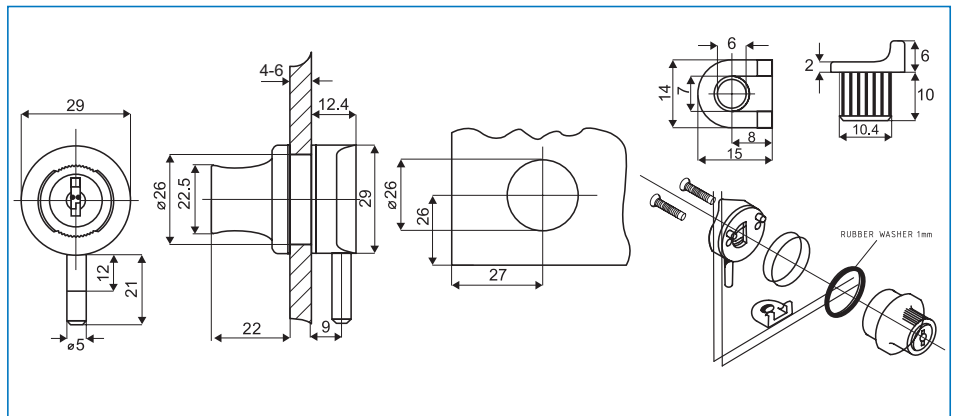

## DOUBLE DOOR COVER/STRIKER FOR LOCK #689 & #910

### Finish:

Chrome plated # 14.09.170  
Mat nickel plated # 14.09.171  
Alu finish # 14.09.172  
Gold plated # 14.09.173  
Nickel plated # 14.09.174

### Item No.:

# 14.09.170  
# 14.09.171  
# 14.09.172  
# 14.09.173  
# 14.09.174

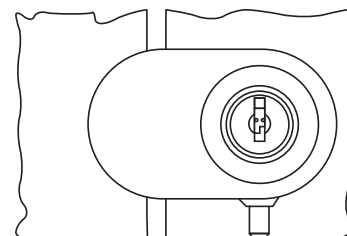
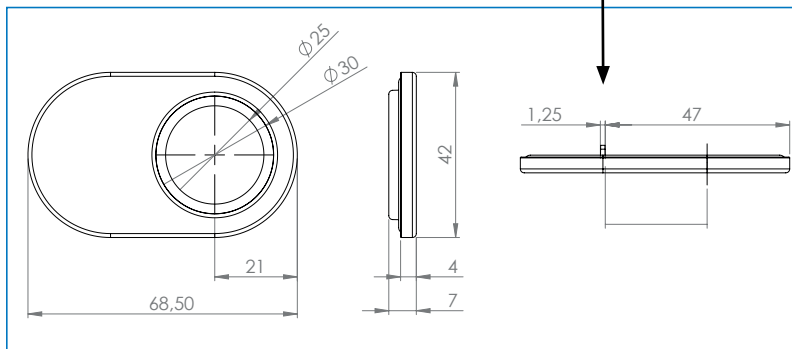

## DOOR STOPPER

### DOOR STOPPER w/hole

**Application:** inset glass door hinged  
Recommended to use with locks X-689 and 910 (as a stopper and striking plate)

### Finish:

Black plastic

### Item No.:

# 14.09.118

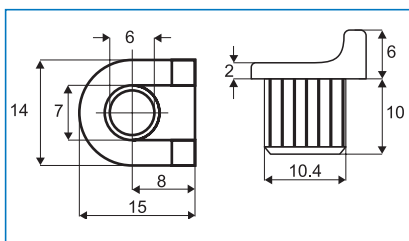

# GLASS DOOR LOCK #916 "M" DOUBLE OR SINGLE DOORS, HINGED

## MODEL #916

### Application

Hinged glass doors 4-6 mm  
Bore Ø19 mm

### Accessories for one set

1 cam lock  
1 straight steel cam  
1 plastic washer + 1 hex nut  
1 flat striking plate: 11 x 57 mm  
2 car keys, double entry  
1 front plate zamak

### Function

Turn key 180° to lock or unlock - w/  
click action

### Specification

Plate & house: zamak  
400 key combinations or key alike

### Option

Master key system

### Finish:

Black anodized  
Chrome plated

### Item No.:

# 14.09.047  
# 14.09.048

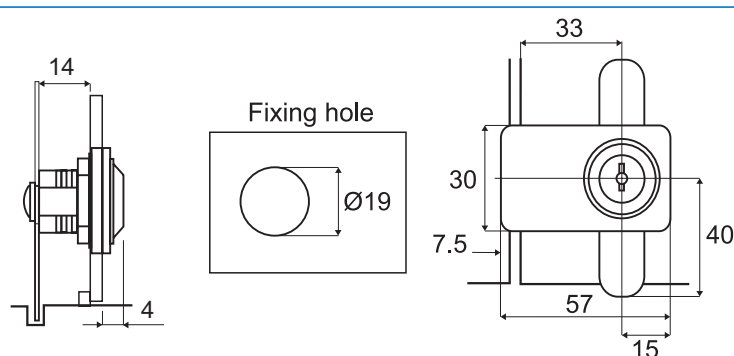

# GLASS DOOR LOCK "SAFE" "M" SINGLE DOOR, HINGED

## MODEL "SAFE"

### Application

Single glass door, hinged  
Bore: Ø19 mm

### Accessories for one set

1 cam lock  
1 hexagonal nut  
1 plastic washer  
1 straight cam  
1 front plate  
1 flat striking plate  
2 car keys, double entry

### Function

Turn key 90° to lock or unlock - w/click  
sound

### Specification

Zamak  
400 key combinations or key alike

### Option

Master key system

### Finish:

Chrome plated

### Item No.:

# 14.09.320

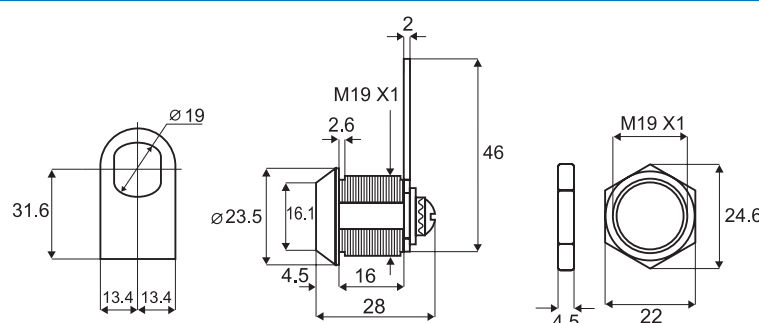



# GLASS DOOR LOCK "VETRO" "MIC" SINGLE DOOR, HINGED



## MODEL "VETRO"

### Application

Single glass door, hinged  
No boring required

**Glass thickness:** 4 - 6 mm

### Accessories for one set

1 lock w/front plate:  
2 fastening screws  
1 flat striking plate  
2 car keys double entry  
1 plastic distance plate

### Function

Turn key 180° to lock and reverse to unlock

### Specification

Zamak

400 key combinations or key alike

### Option

Master key  
and interchangeable system

### Finish:

Chrome plated  
Gold plated  
Black anodized

### Item No.:

# 14.09.261  
# 14.09.260  
# 14.09.262

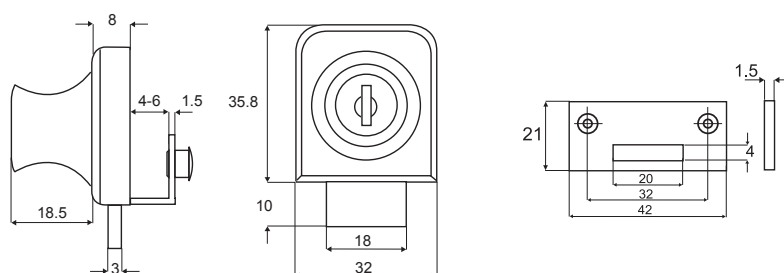

# GLASS DOOR LOCK "VETRO-DOUBLE" "MIC" DOUBLE DOORS, HINGED

## MODEL "VETRO-DOUBLE"

### Application

Double glass doors, hinged  
No boring required

**Glass thickness:** 4 - 6 mm

### Accessories for one set

1 lock w/front plate  
2 fastening screws  
1 flat striking plate  
2 car keys double entry  
1 plastic distance plate

### Optionals

Door stopper # 14.09.118  
Spring stopper # 14.09.119

### Function

Turn key 180° to lock and reverse to unlock

### Specification

Zamak, 400 key combinations or key alike

### Option

Master key and interchangeable system

### Finish:

Chrome plated  
Gold plated  
Black anodized

### Item No.:

# 14.09.270  
# 14.09.271  
# 14.09.272

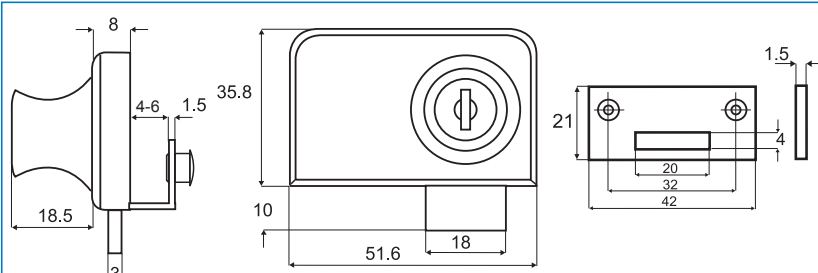

## GLASS DOOR LOCK #64081 "MIC" SINGLE DOOR, HINGED

### MODEL #64081

#### Application

Single glass door, hinged  
No boring required

**Glass thickness:** 4 - 6 mm

#### Accessories for one set

1 lock w/front plate  
2 fastening screws  
1 flat striking plate  
2 car keys double entry  
1 plastic distance plate

#### Function

Turn key 180° to lock and reverse to unlock

#### Specification

Zamak  
400 key combinations or key alike

#### Option

Master key and interchangeable system

#### Finish:

Chrome plated  
Gold plated  
Black anodized

#### Item No.:

# 14.09.210  
# 14.09.211  
# 14.09.212

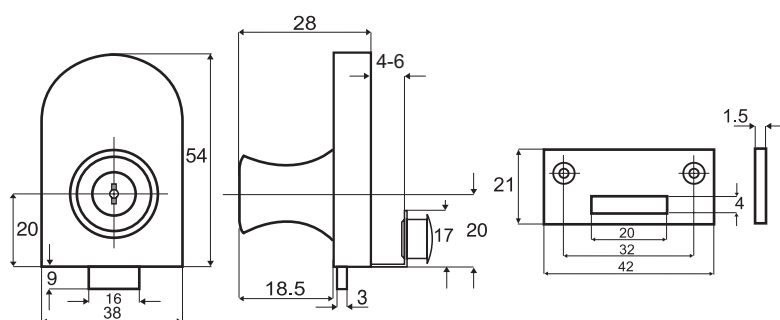

## GLASS DOOR LOCK #917 "MIC" NO BORE - DOUBLE DOORS, HINGED

### MODEL #917

#### Application

Double glass doors, hinged  
No boring required

**Glass thickness:** 4 - 6 mm

#### Accessories for one set

1 lock w/large front plate  
2 fastening screws  
1 flat striking plate  
2 car keys double entry  
1 plastic distance plate

#### Optionals

Door stopper # 14.09.118  
Spring stopper # 14.09.119

#### Function

Turn key 180° to lock and reverse to unlock

#### Specification

Zamak  
400 key combinations or key alike

#### Option

Master key and interchangeable system

#### Finish:

Chrome plated  
Alu finish

#### Item No.:

# 14.09.220  
# 14.09.223

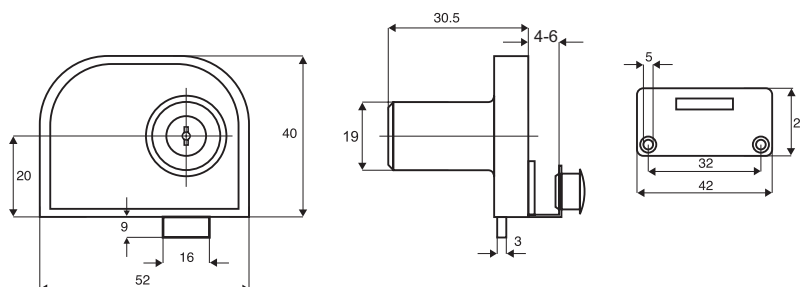

# GLASS DOOR LOCK #918 "MIC" NO BORE - SINGLE DOOR, HINGED



## MODEL No. 918

### Application

Single glass doors, hinged  
No boring required

**Glass thickness:** 4 - 6 mm

### Accessories for one set

1 lock w/front plate  
2 fastening screws  
1 flat striking plate  
2 car keys double entry  
1 plastic distance plate

### Optionals

Door stopper # 14.09.118  
Spring stopper # 14.09.119

### Function

Turn key 180° to lock and reverse to unlock

### Specification

Zamak  
400 key combinations or key alike

### Option

Master key and interchangeable system

### Finish:

Chrome plated  
Alu finish

### Item No.:

# 14.09.217  
# 14.09.217-1

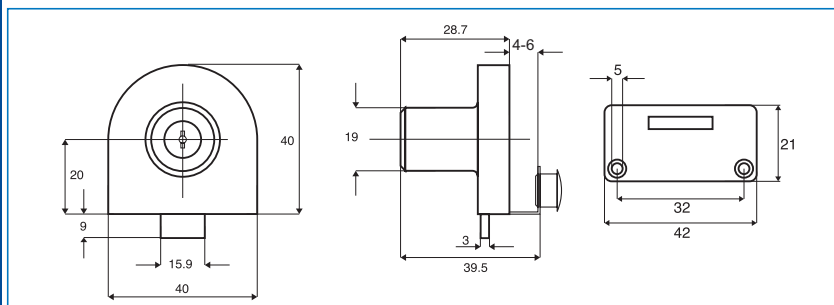

## STRIKER (FOR LOCK #918) FOR DOUBLE HINGED DOORS

## MODEL "STRIKER"

### Application

Double glass door, hinged  
No boring required

**Glass thickness:** 4 - 6 mm

### Accessories for one set

1 lock w/front plate  
2 fastening screws  
1 flat striking plate  
1 plastic distance plate

### Finish:

Chrome plated  
Alu finish  
Gold plated

### Item No.:

# 14.09.246  
# 14.09.247  
# 14.09.248

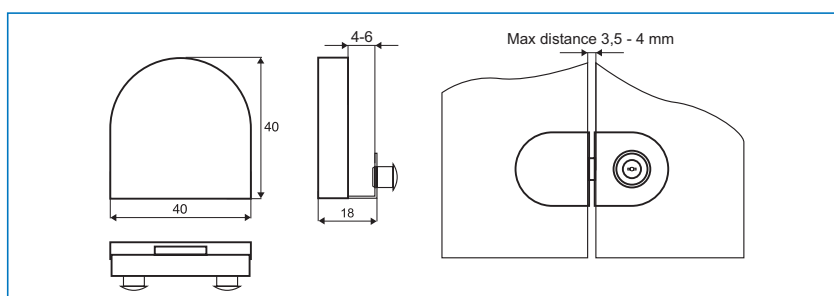

## Application:

For glass & wood double doors  
Works only with glass door lock X-689  
Suitable to be used with "Hodor" pivot hinges

## Function:

Door can be blocked by turning the housing clockwise  
Turning function can be locked by use of key  
For door thickness: 8 – 12 mm  
Glass cut required

**Size:** Ø78 x 37 mm

## Material:

Black POM housing

**Item No.:** # 14.09.180

Lock to be ordered separately

**Finish:** Black anodized - KD # 14.09.128-0  
Black anodized - KA # 14.09.128-5

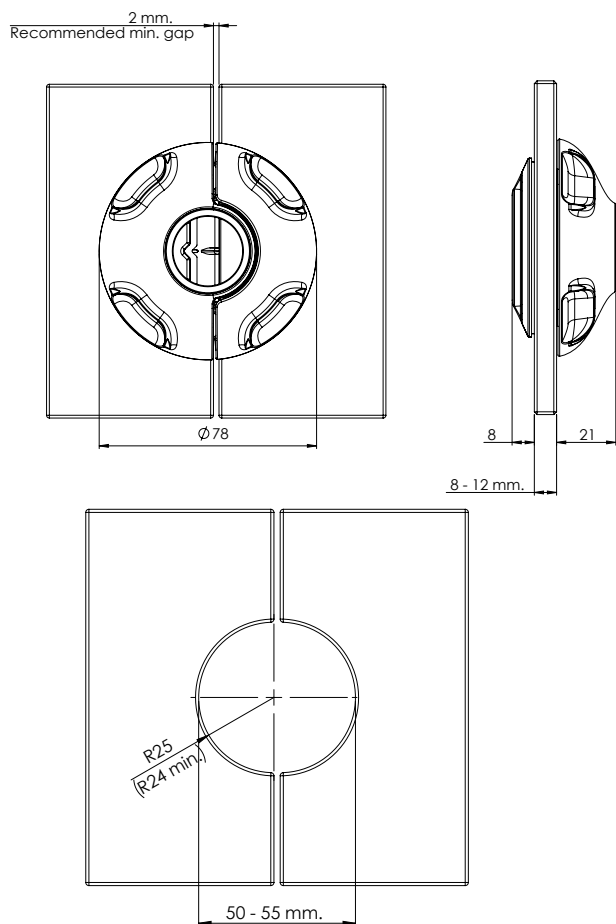



# DOOR BAR HANDLE LOCKS SS-304 F/GLASS DOORS

## Application:

For locking of glass doors by use of key or turn knob. Suitable for 8-12 mm glass

## Specifications:

Bar handle: Ø35 x 1500 mm  
Incl. floor socket w/spring dust cover  
Cylinder w/5 metal keys or turn knob  
5000 KD on cylinder version

## Material:

Stainless steel SS-304 - brushed

## Item No:

W/cylinder & knob	# 14.60.600
W/knob on one side	# 14.60.610
W/cylinder on 2 sides	# 14.60.615

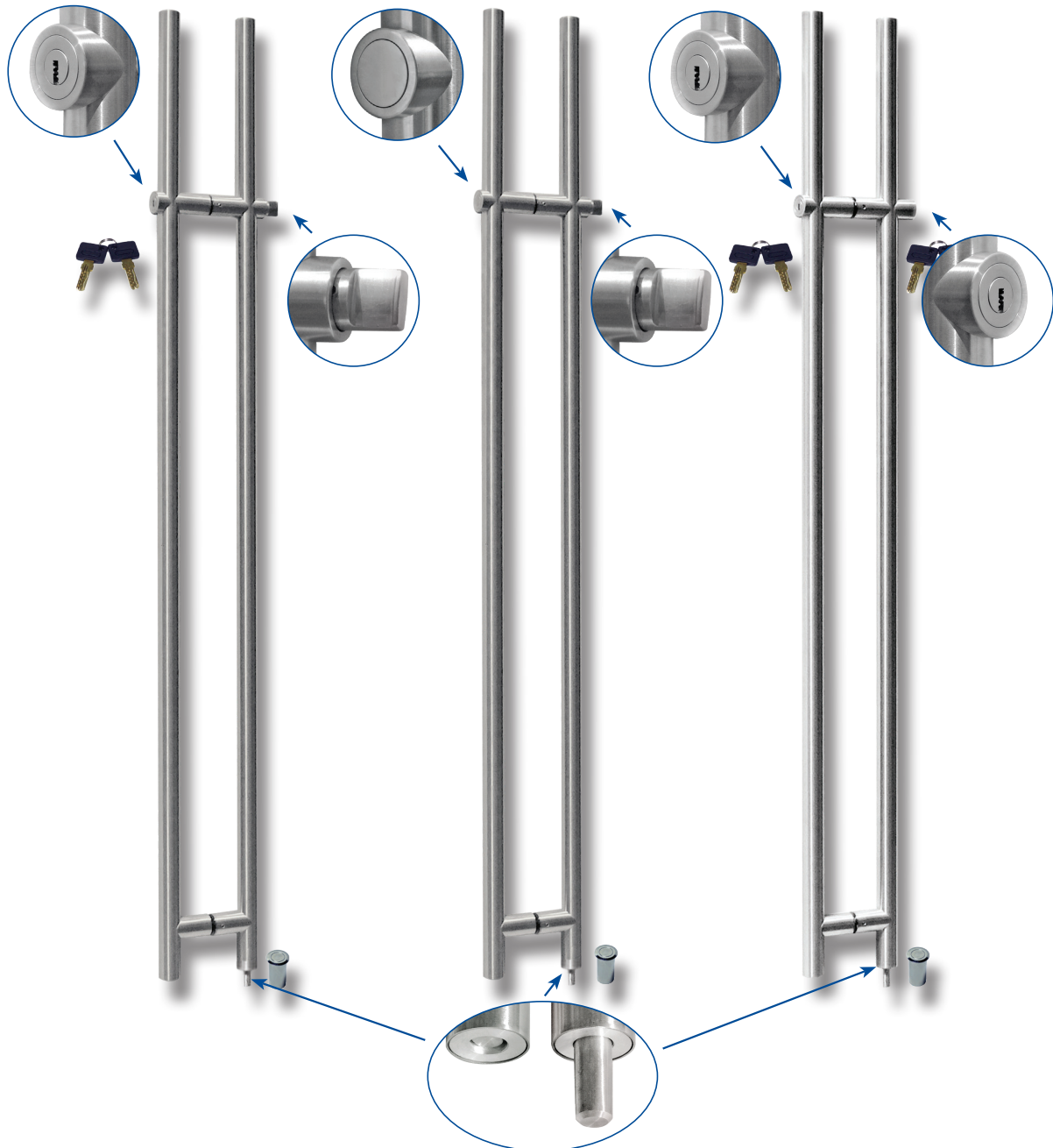
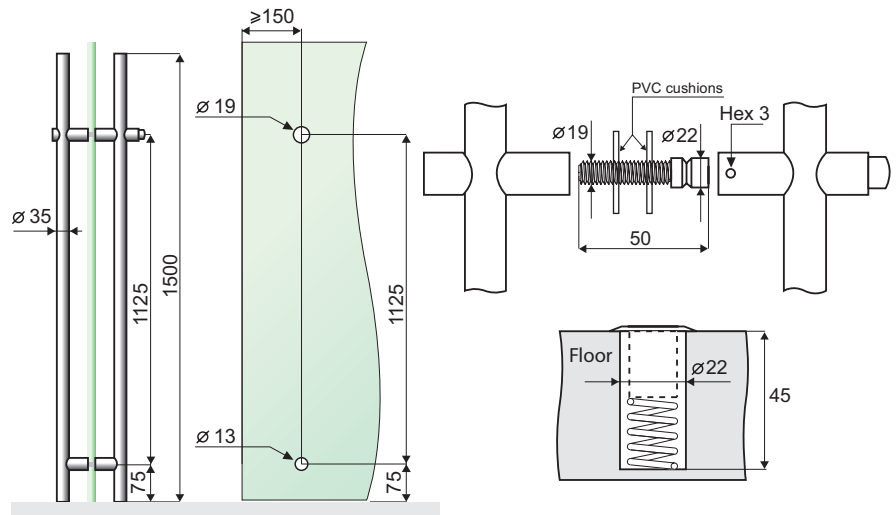

# COMBINATION LOCK "JACKS" LEFT OR RIGHT – 90° OR 180°

## Application:

For metal or wooden doors, drawers, cabinets & boxes.

## Accessories for one set:

1 turn knob Ø39,5 mm  
1 cylinder Ø19 x 16/20/25 or 30 mm  
1 cam plate A04 - C.E.: 40 mm  
1 hex nut

## Specifications:

Turn knob & cylinder made of zamak  
Cam & hex nut made of steel, NPL  
3 digits from 0 – 9  
Cylinder size: Ø19 x 16/20/25 or 30 mm  
90° turn. Can be changed to 180°.  
Left or right hand version. Can be changed.  
Chrome plated or black anodized

Ø19 x	90° Turn	Finish	Item No.:
16mm	Right	CPL	# 14.08.210-0
16mm	Left	CPL	# 14.08.210-5
16mm	Right	BLK	# 14.08.211-0
16mm	Left	BLK	# 14.08.211-5
20mm	Right	CPL	# 14.08.213-0
20mm	Left	CPL	# 14.08.213-5
20mm	Right	BLK	# 14.08.214-0
20mm	Left	BLK	# 14.08.214-5
25mm	Right	CPL	# 14.08.216-0
25mm	Left	CPL	# 14.08.216-5
25mm	Right	BLK	# 14.08.217-0
25mm	Left	BLK	# 14.08.217-5
30mm	Right	CPL	# 14.08.219-0
30mm	Left	CPL	# 14.08.219-5
30mm	Right	BLK	# 14.08.220-0
30mm	Left	BLK	# 14.08.220-5

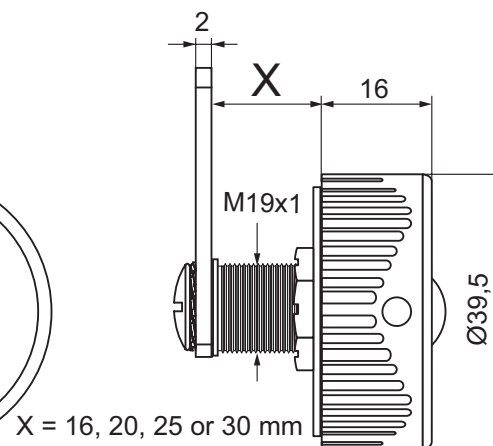
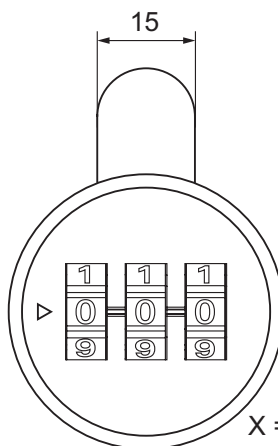

X = 16, 20, 25 or 30 mm

LEFT OR RIGHT - 90° TURN

180° TURN

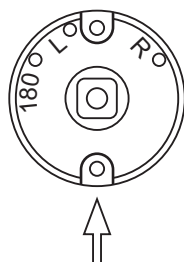
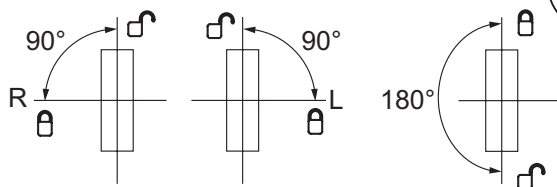
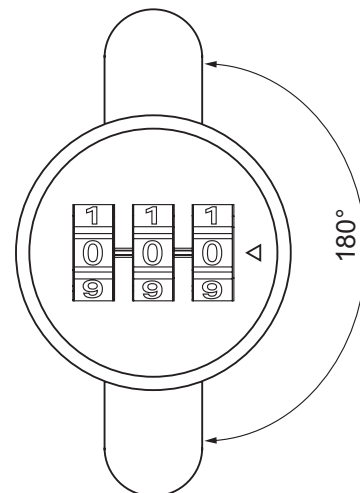
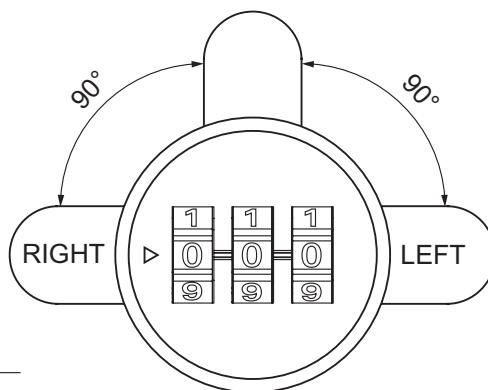

EACH LOCKS TURNING DIRECTION  
MAY BE MODIFIED. THE TURNING  
DIRECTION IS DETERMINED  
BY THE POSITION OF SMALL  
PIN/KNOB INSIDE THE LOCK.

HOLE SIZE FOR RIGHT/LEFT

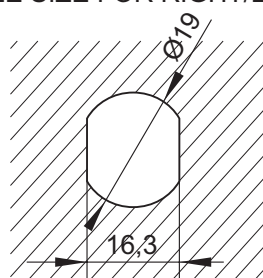

HOLE SIZE FOR 180° TURN

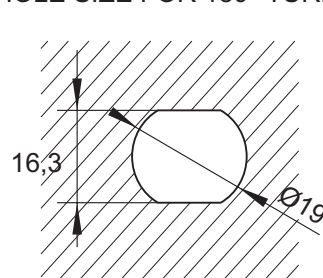

## COMBINATION LOCK W/RUBBER RING

### Application:

For metal or wooden doors, drawers, cabinets & boxes. W/Black rubber ring f/soft feeling.

### Accessories for one set:

1 turn knob Ø38 mm  
1 cylinder Ø19 x 20 mm  
1 cam plate c.e.: 37 mm  
1 hex nut

### Specifications:

Turn knob & cylinder made of zamak.  
Cam and hex nut made of steel, NPL  
3 digits from 0 - 9  
90° turn. Universal Left + Right  
Pre-coded 000.  
Re-coding by pressing metal pin on side of housing into the housing in open position.

### Finish

Black Anodized:  
Chrome Plated:

### Item No.:

# 14.08.203  
# 14.08.204

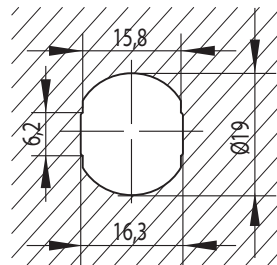

Universal Left + Right

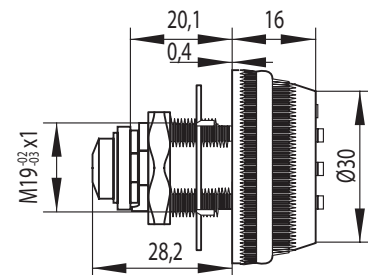
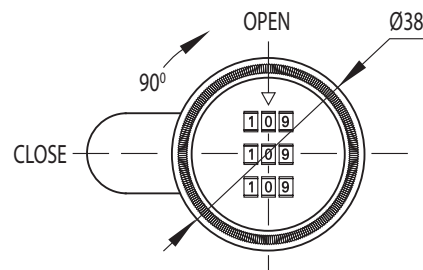

## 3-DIGIT COMBINATION LOCK "DOME"

### Application:

For metal or wooden doors, drawers, cabinets, boxes etc.

### Function:

Rotation angle 90°

### Specifications:

Zamak body, cylinder & hex nut  
Steel cam  
Pre-coded 000  
Re-coding by pushing split into hole in lock body in open position  
1000 combinations  
Available in 17,5, 22,5 & 29 mm  
cylinder lengths  
Universal Left + Right

### Size:

17,5 mm  
22,5 mm  
29 mm

### Item No.:

# 14.08.200  
# 14.08.201  
# 14.08.202

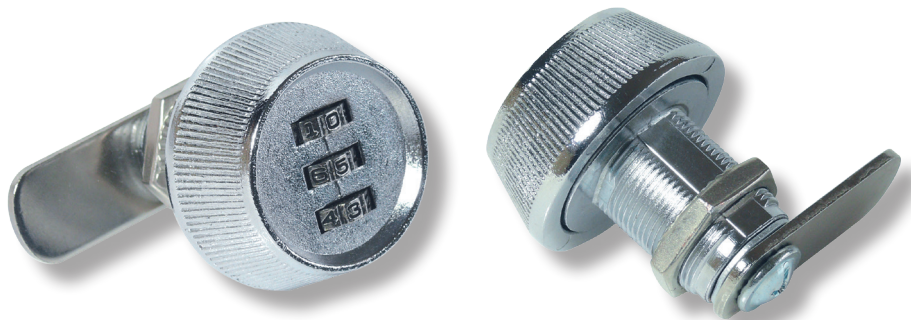

Universal Left + Right

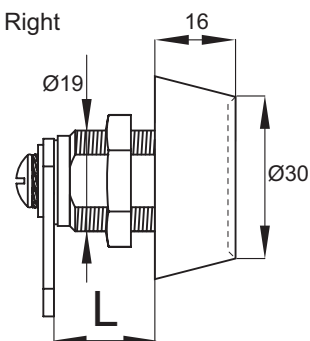
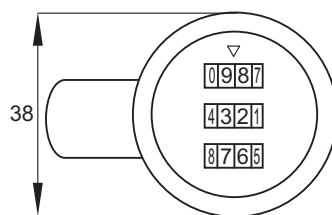

## COMBINATION CAM LOCK NO. 213

### Application:

For drawers & cabinets.

### Accessories for one set:

1 turn knob Ø44 mm  
1 cylinder Ø19 x 20 mm  
1 cam plate c.e.: 40 mm  
1 hex nut

### Specifications:

Turn knob made of black/grey plastic  
Cylinder made of zamak  
Cam and hex nut made of steel, NPL  
3 digits from 0 - 9  
90° turn. Right hand  
Pre-coded 000.  
Re-coding by pressing metal pin on side of housing into the housing in open position

### Finish

Black/grey

### Item No.:

# 14.08.270

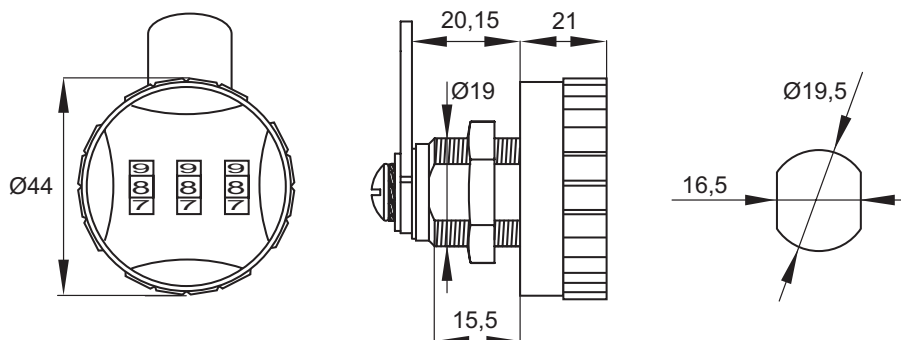

## COMBINATION CAM LOCK NO. M215

### Application:

For drawers & cabinets

### Accessories for one set:

1 turn knob Ø56,6 mm  
1 cylinder Ø19 x 20 mm or Ø9 x 30 mm  
1 cam plate c.e.: 40 mm  
1 hex nut

### Specifications:

Turn knob made of black/grey plastic.  
Cylinder made of zamak  
Cam and hex nut made of steel, NPL  
4 digits from 0 - 9  
90° turn. Right hand  
Pre-coded 0000.  
Re-coding by pressing metal pin on side of housing into the housing in open position.  
W/master key system code A201  
Code finder by use of master key

### Size:

Ø19 x 20 mm  
Ø19 x 30 mm  
Master key

### Item No.:

# 14.08.271  
# 14.08.272  
# 14.08.251

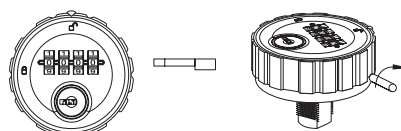
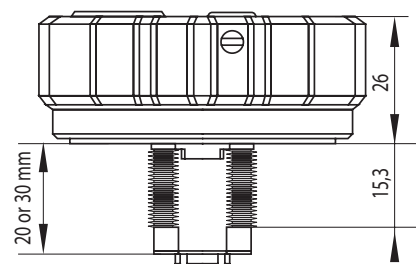
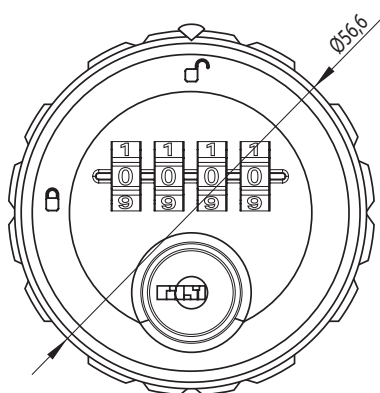
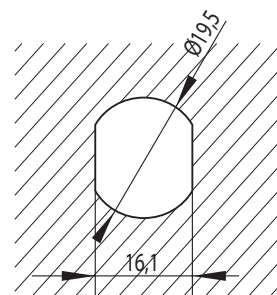





## Application:

Suitable for drawers, lockers, cabinets,  
and wardrobes.

## Accessories for one set:

1 turn knob Ø56 x 26,5 mm  
1 cylinder Ø19 x 20 or Ø19 x 30 mm  
1 straight cam plate C/E: 35 mm  
1 hex nut

## Specifications:

Turn knob made of zamak – black or  
white

Cylinder made of zamak

Cam, hex nut & washer made of steel,  
NPL

4 digits from 0 – 9

90 degree turn. Right hand

Pre-coded 1-1-1-1

Re-coding by turning lock body 10 DG  
counterclockwise

W/master key system code #08 &  
code finder

Code finder by use of master key

Door thickness:

0,6 – 12 mm (20mm cylinder)

0,6 – 22 mm (30mm cylinder)

## Size:

## Finish: Item No.:

Ø19 x 20 mm	Black	# 14.08.280
Ø19 x 20 mm	White	# 14.08.281
Ø19 x 30 mm	Black	# 14.08.286
Ø19 x 30 mm	White	# 14.08.287

Master key #08

# 14.08.285

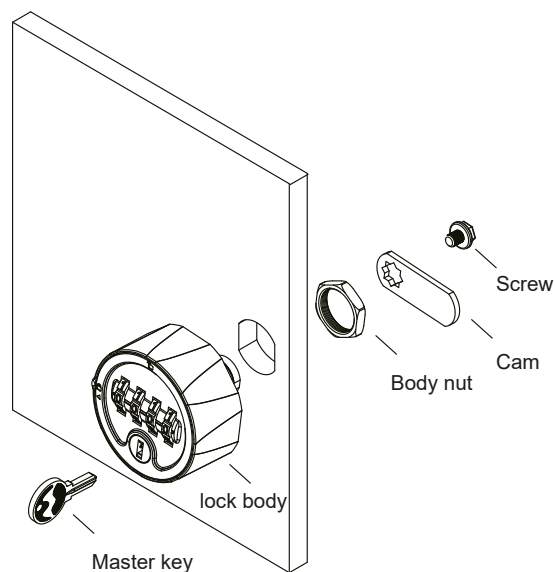
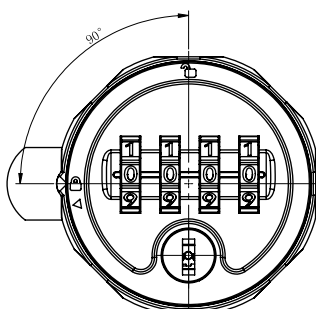
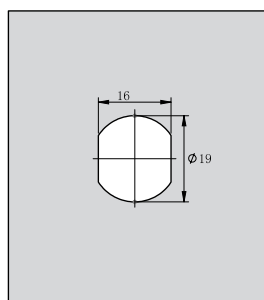
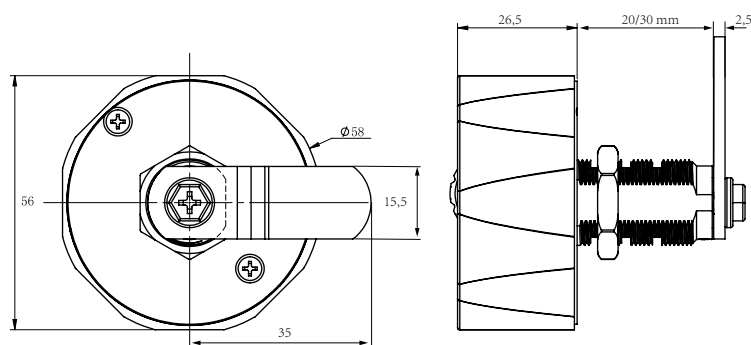

# COMBINATION CAM LOCK M237 – “PUBLIC/PRIVATE” W/MASTER KEY & CODE FINDER



## Application:

For metal drawers & cabinets

## Accessories for one set:

- 1 Lock body 73,8 x 33,3 x 22,6 mm (L/W/D)
- 1 angled cam plate c.e.: 32 mm
- 1 lock washer
- 1 hex nut

## Specifications:

ABS lock housing  
Cylinder inner core made of zamak  
Cam and hex nut made of steel, NPL  
4 digits from 0 - 9  
180° turn.  
Right or Left hand version  
Public or private setting by use of switch button  
W/master key system code D001 & code finder  
F/1 mm metal sheet

## Item No.:

Right Hand: # 14.08.600

Left Hand: # 14.08.601

Master Key D001 # 14.08.252

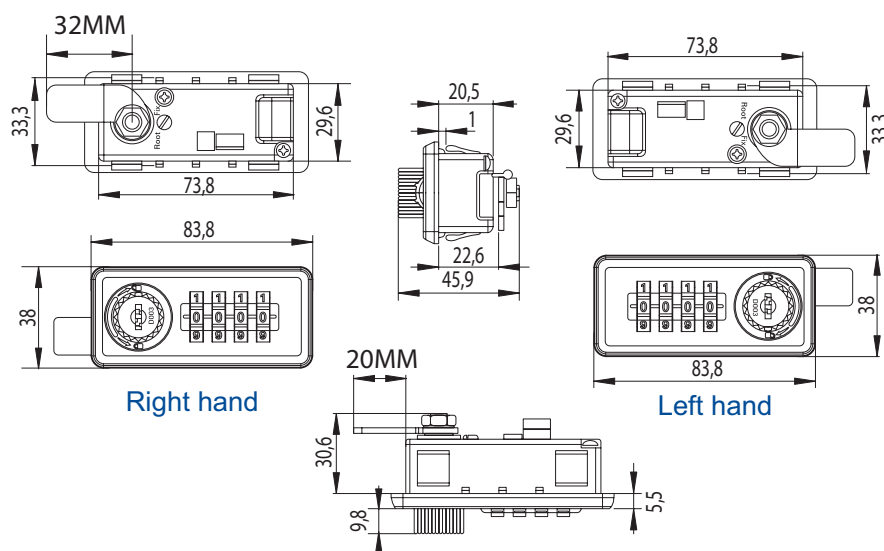

## FRONT MOUNTED METAL PLATE F/WOODEN PANELS

Application for wooden panels  
by optional metal front plate.

## Finish

Metal black

White on request

## Item No.

# 14.08.610

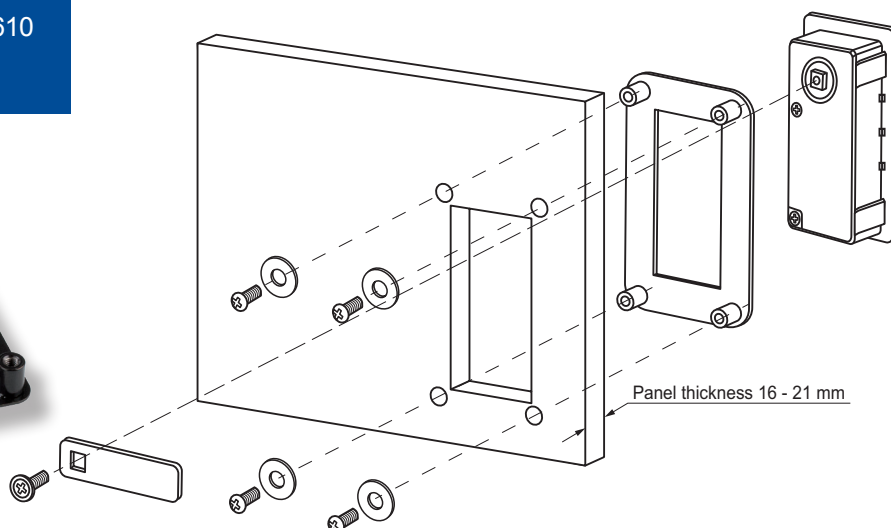

### Application:

For metal drawers & cabinets

### Accessories for one set:

1 lock body 73,6 x 29,5 x 28,8 mm  
(L/W/D)

1 straight cam plate ce: 44,7 mm

1 metal fixing clip

### Specifications:

Zamak lock housing – nickel plated

Vertical installation

4 black plastic digits from 0 – 9

180° turn

Right hand version (left on request)

Public or private setting by use of switch button. W/master key system code D0001 & code finder.

F/1 mm metal sheet

### Item No.:

Right hand: # 14.08.260

Master key D001 # 14.08.252

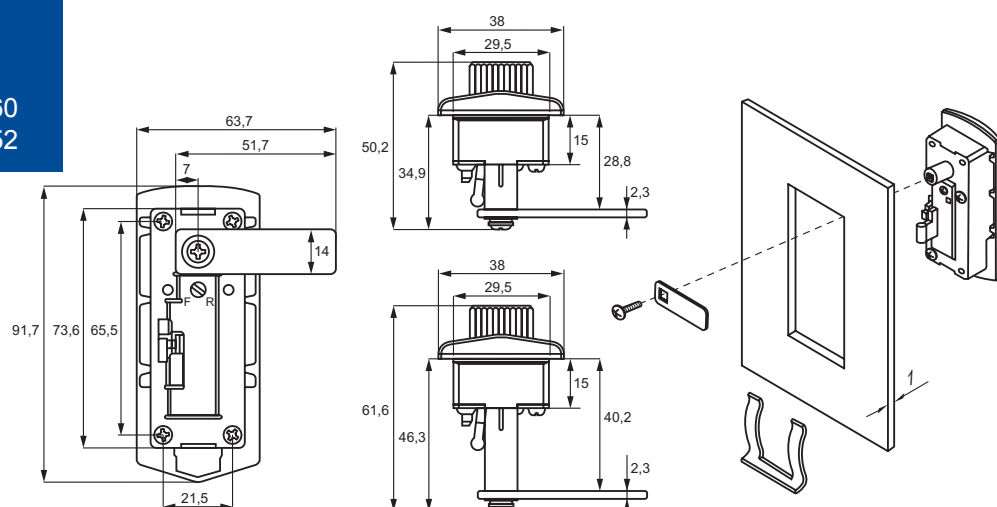

## BACK PLATE F/LOCK M238 F/WOODEN PANELS

**Panel thickness:** 16 - 35 mm

**Size:** 46 x 84 x 2 mm

**Material:** steel, nickel plated

**Item No.** # 14.08.264

Incl. fixing screws & nuts

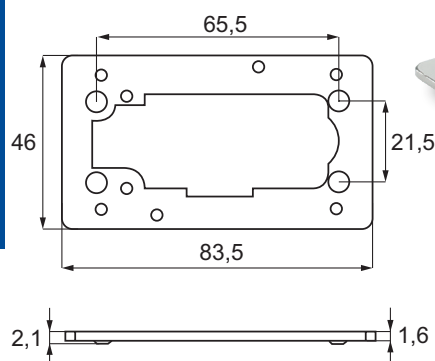

### Panel thickness: 16 - 35 mm

1. Remove the original screws (3 pcs, screw position shown as below).
2. Replace with 5 new screws in A position and 2 nuts in B position.

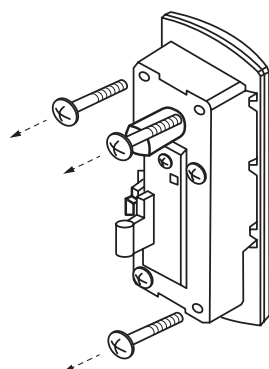

A: screw  
5 pcs (M3x38 mm)

Remarks: Please tailor the length of screw according to the panel thickness (16 - 35 mm)

B: nut  
2 pcs (M3)

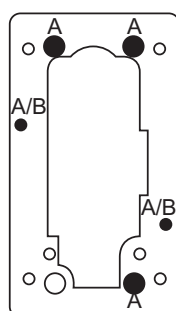

Back plate: 1 pcs

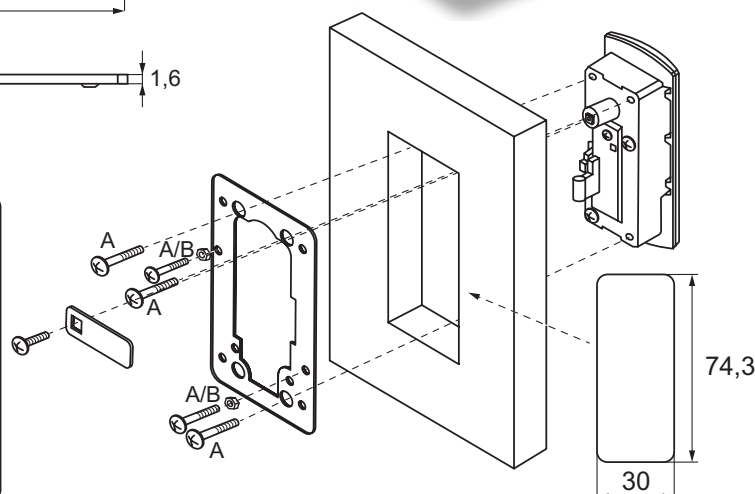



# COMBINATION CAM LOCK M268 - ZAMAK HOUSING - VERTICAL - W/MASTER KEY & CODE FINDER



## Application:

For drawers & cabinets

## Accessories for one set:

1 lock body 74,3 x 33,3 x 21,3 mm  
(L/W/D)

1 straight cam plate ce: 44,7 mm

2 metal fixing clips

## Specifications:

Zamak lock housing - black

Cam & fixing clips made of steel, NPL  
90° turn.

Vertical installation.

Right hand.

4 steel digits from 0 - 9.

Pre-coded 0000.

Public or private setting by use of switch  
button.

W/master key system code D005

& code finder.

Code finder by use of master key.

F/1 mm metal sheet.

Right hand:

**Item No.:**

# 14.08.262

Master key D005

# 14.08.255

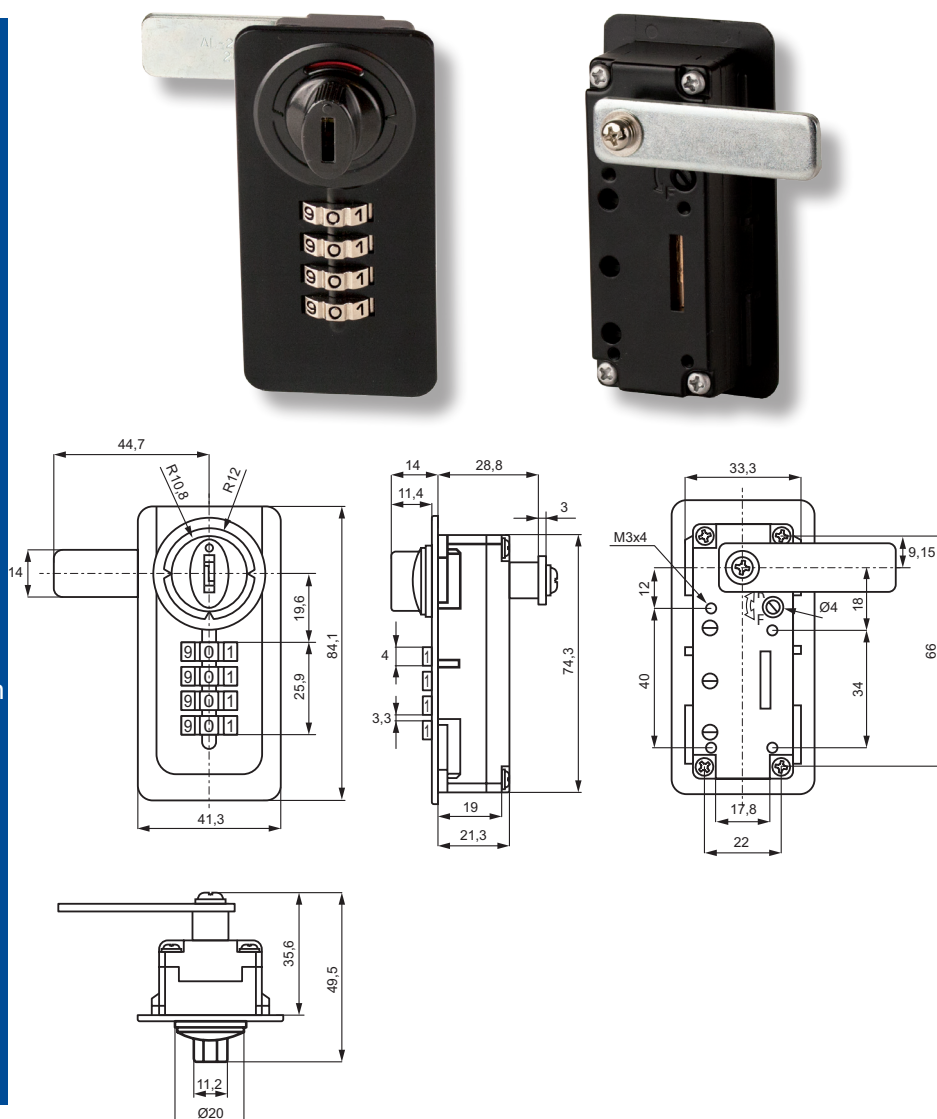

## BACK PLATE F/LOCK M268 F/WOODEN PANELS

**Panel thickness:** 17 - 20,5 mm

**Size:** 78,5 x 38 x 7 mm  
(L/W/D)

**Material:** Black plastic

**Item No.:** # 14.08.262-9

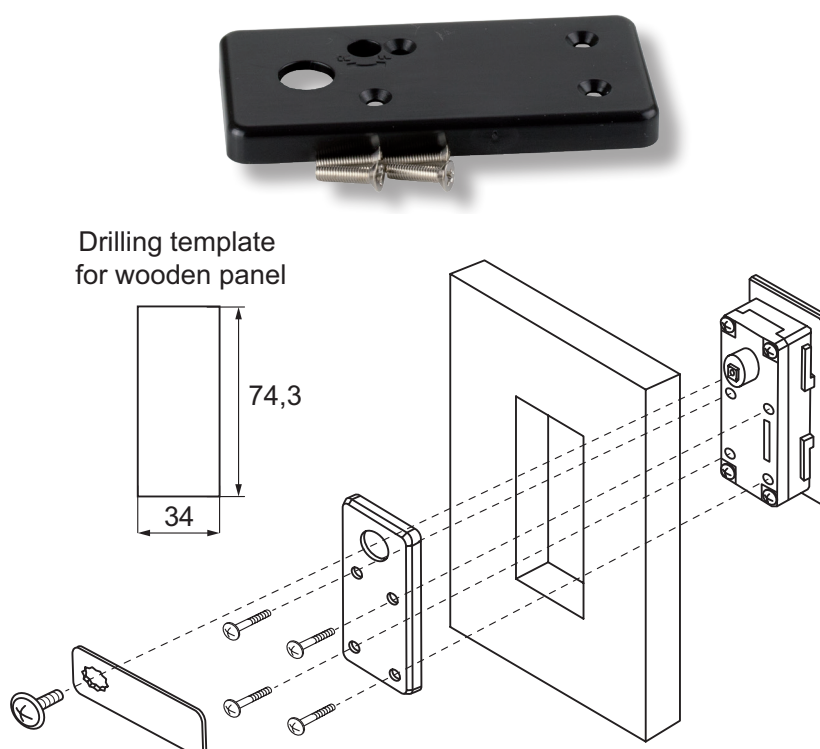

# COMBINATION LOCK M224 - "PRIVATE" W/MASTER KEY & CODE FINDER

## Application:

For drawers & cabinets

## Accessories for one set:

- 1 lock body 72,8 x 42,8 x 25,3 mm (L/W/D)
- 1 straight cam plate ce: 32 mm
- 1 spring mounting clip

## Specifications:

ABS lock housing - black  
Horizontal installation 4 black plastic digits from 0 - 9  
Private version ONLY  
90° turn - right or left hand version  
W/master key system code 201 & code finder.  
F/0,8-1 mm metal panels or 12-22 mm wooden doors by use of extra back plate.

## No.:

Right hand

Left hand

Master key 201

## Item

# 14.08.259-1

# 14.08.259-8

# 14.08.250-0

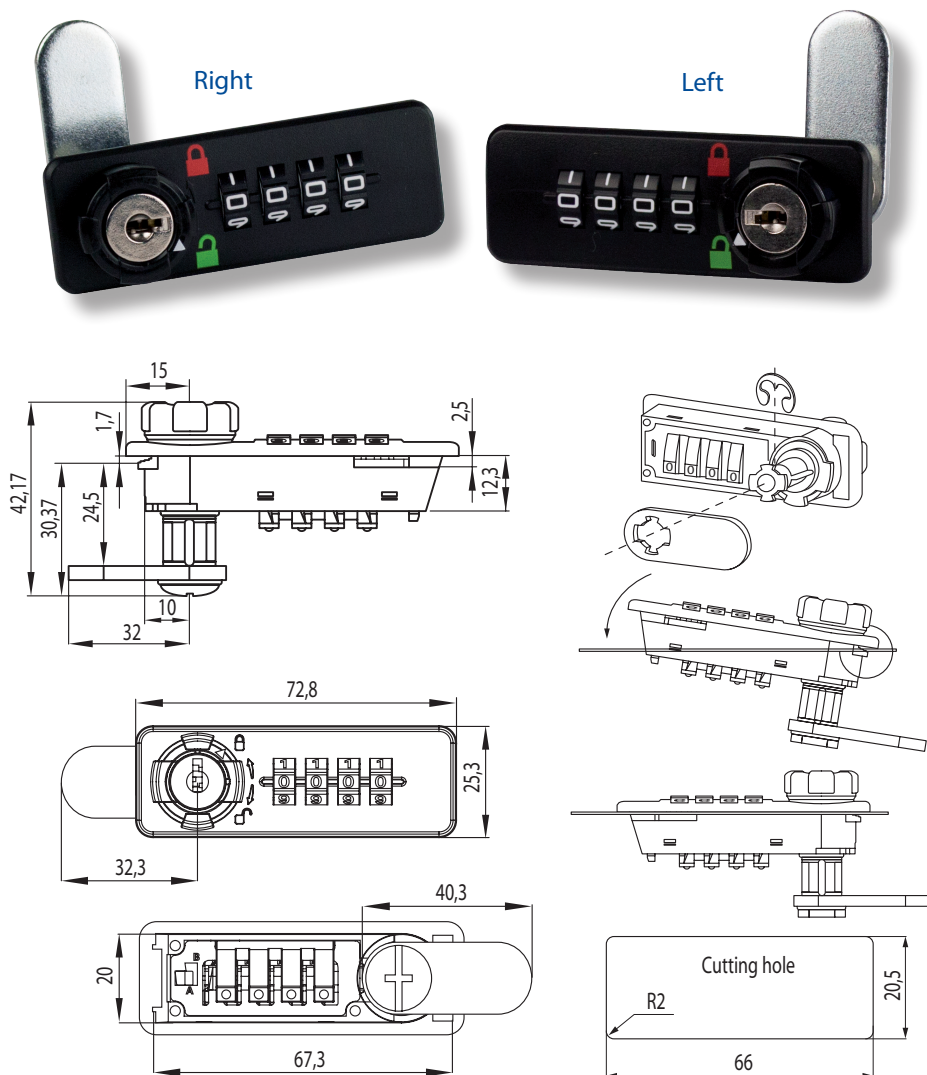

## BACK PLATE F/LOCK M224 F/1-12MM PANELS

Panel thickness: 1 - 12 mm

Cutting hole: 68 x 20,5 mm

Material: Black plastic

Incl. 3 screws

Item No.

# 14.08.247

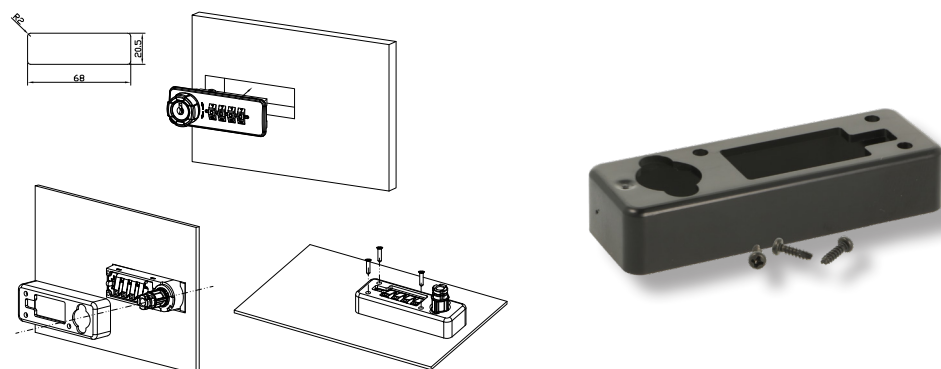

## BACK PLATE F/LOCK M224 F/12-22MM PANELS

Panel thickness: 12 - 22 mm

Cutting hole: 68 x 20,5 mm

Material: Black plastic

Incl. 3 screws

Item No.

# 14.08.248

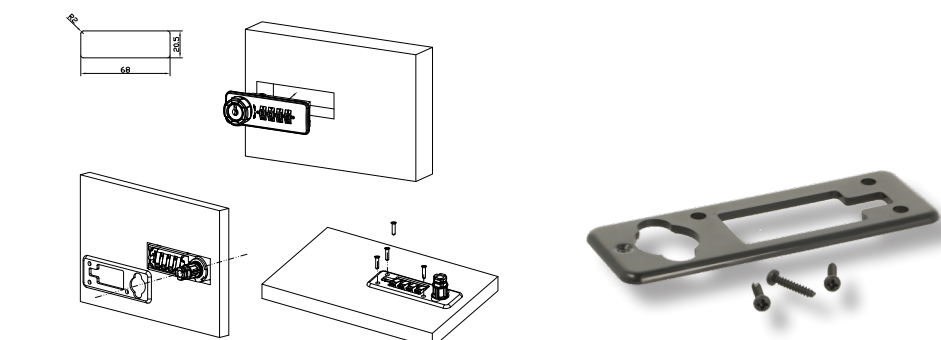

# COMBINATION LOCK M901 - "PUBLIC" W/MASTER KEY & CODE FINDER



## Application:

For drawers & cabinets

## Accessories for one set:

1 lock body 73 x 20 x 15,5 mm (L/W/D)  
1 straight cam plate ce: 40 mm

## Specifications:

Plastic lock housing - black  
Horizontal installation 4 black plastic digits from 0 - 9  
Public version ONLY  
90° turn - right or left hand version  
W/master key system code #J13  
& code finder.  
F/0,8-1 mm metal panels or 12-19 mm wooden doors by use of extra back plate.

Right hand

## Item No.:

# 14.08.240-5

Left hand

# 14.08.241-5

Master key #J13

# 14.04.123-5

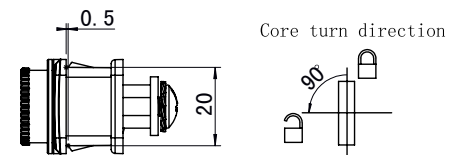
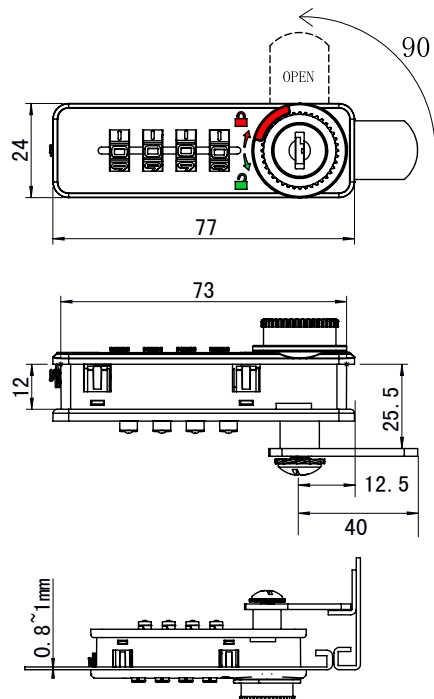

## Installation diagram

0.8~1.0mm.  
Installation method 1: Clamp the steel door with the lock body, the thickness of the door It is 0.8~1.0mm.

12~19mm.  
Installation method 2: Use the back panel to lock the wooden door, the thickness of the door It is 12~19mm.

## BACK PLATE F/LOCK M901 F/WOODEN PANELS

Panel thickness: 14 - 19 mm

Size: 77 x 24 x 4 (L/W/D)

Material: Black plastic

Incl.: 4 screws Ø3 x 16 mm  
& 4 screws in Ø3 x 20 mm

Item No.: # 14.08.245-9

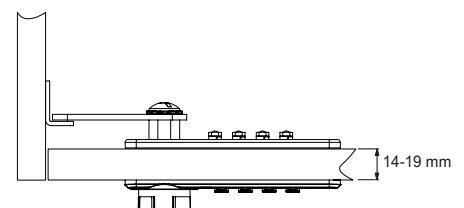
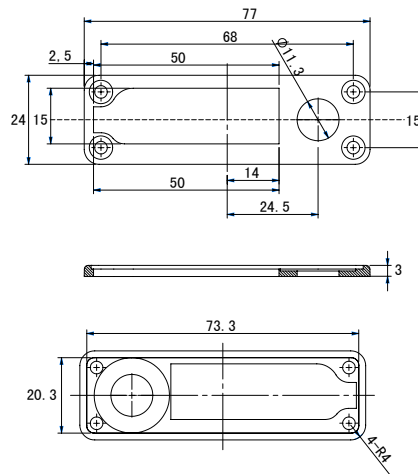

# COMBINATION LOCK M906 – “PRIVATE” W/MASTER KEY & CODE FINDER

**Application:**  
For drawers & cabinets

**Accessories for one set:**  
1 lock body 73 x 20 x 15,5 mm (L/W/D)  
1 straight cam plate C/E: 40 mm

**Specifications:**  
Plastic lock housing – black  
Horizontal installation 4 black plastic digits from 0 – 9  
Private version ONLY  
90° turn – right or left hand version  
W/master key system code #J13 & code finder.  
F/0,8-1 mm metal panels or 14-19 mm wooden doors by use of extra back plate.

<b>Right hand</b>	<b>Item No.:</b>	<b># 14.08.242</b>
<b>Left hand</b>		<b># 14.08.243</b>
<b>Master key #J13</b>		<b># 14.04.123-5</b>

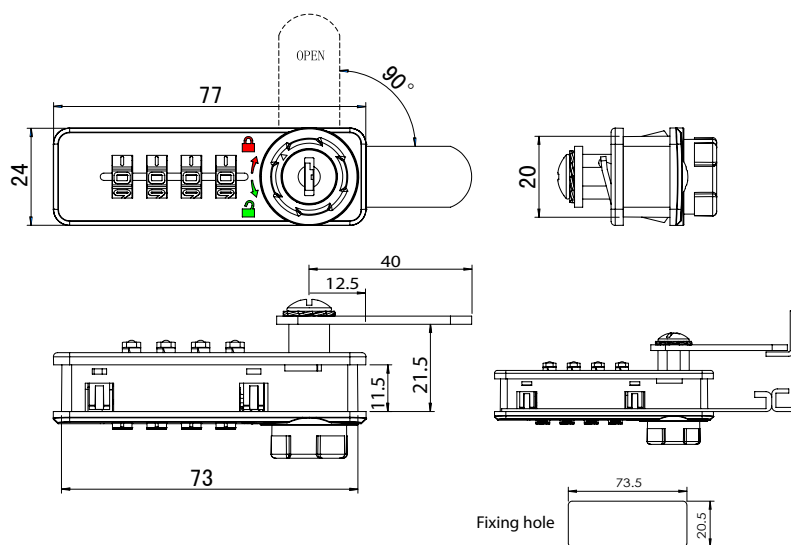

## BACK PLATE F/LOCK M906 F/WOODEN PANEL

**Panel thickness:** 14-19 mm  
**Size:** 77 x 24 x 4 (L/W/D)  
**Material:** Black plastic  
**Incl.:** 4 screws Ø3 x 16 mm  
4 screws Ø3 x 20 mm

**Item No.:** # 14.08.245-9

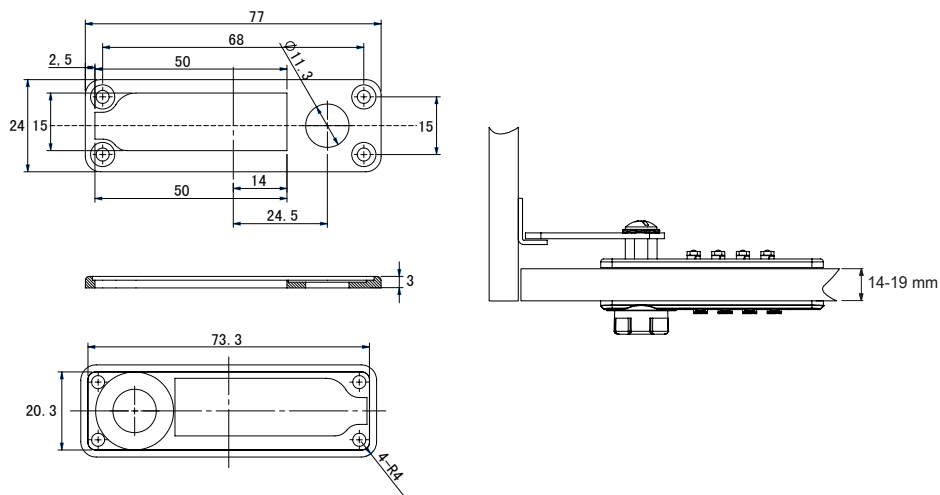



# COMBINATION CAM LOCK M266 - "PRIVATE" W/MASTER KEY, CODE FINDER & SCRAMBLE FUNCTION



## Application:

For metal drawers & wooden cabinets

## Accessories for one set:

1 Lock body 73,8 x 33,3 x 20,5 mm  
(L/W/D)  
1 straight cam plate c.e.: 44,7 mm  
1 lock washer  
1 hex nut

## Specifications:

ABS lock housing  
Cylinder inner core made of zamak  
Cam and hex nut made of steel, NPL  
4 digits from 0 - 9  
180° turn  
Right or left hand version  
W/scramble function  
W/master key system code D001 & code  
finder  
F/ 0,8 to 1 mm metal panel thickness  
or for 16 - 21 mm wood thickness by use  
of metal front plate

## Item No.:

Right Hand: # 14.08.605  
Left Hand: # 14.08.606  
Master key: # 14.08.252

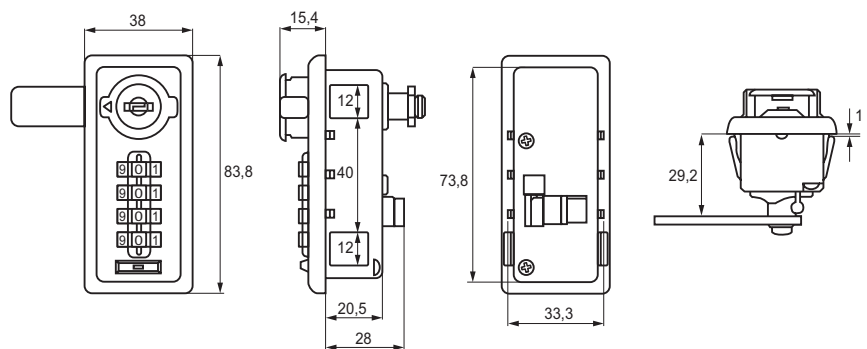

## For metal panels

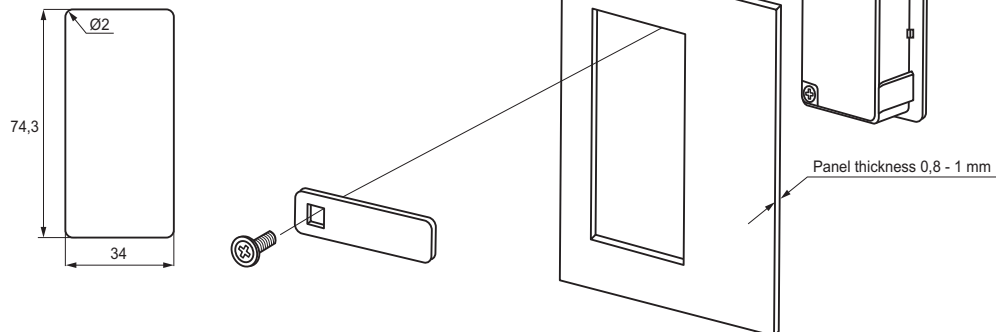

## For wooden panels

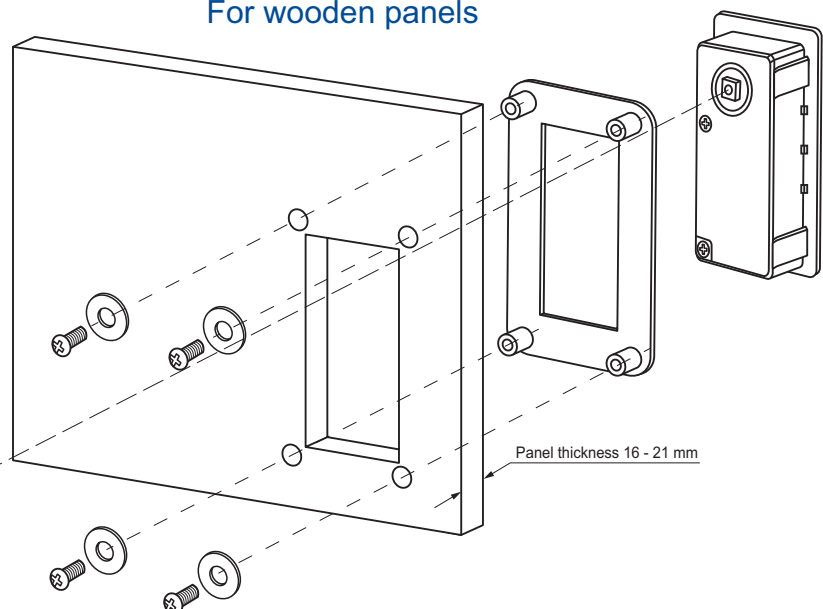

## Application for wooden panels by optional metal front plate.

## Finish:

Metal black  
White on request

## Item No.

# 14.08.610



## Application:

For wooden and metal furniture

## Accessories for one set:

1 lock body 92,9 x 29,4 x 46,1 (L/W/D)

1 straight cam plate ce: 44,7 mm

1 rectangular plastic rosette/frame

## Specifications:

ABS lock housing – black

Private version

Horizontal installation

4 black plastic digits

90° turn – right or left hand version

W/master key system code A301

W/code finder by use of master key

W/Anti-theft knob (Cannot be forced open)

F/panel thickness 0,8 to 22 mm by use of various back plates

May be installed on the surface by use of special back plate

Right hand

## Item No.:

# 14.08.225

Left hand

# 14.08.226

Master key A301

# 14.08.256



Right



Left

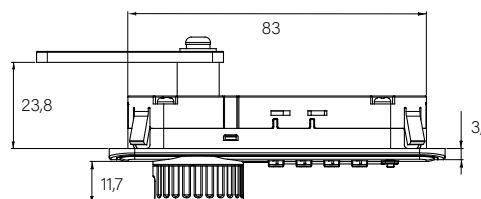
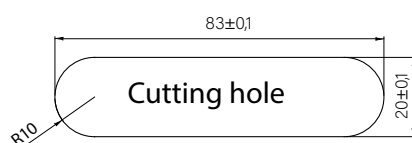
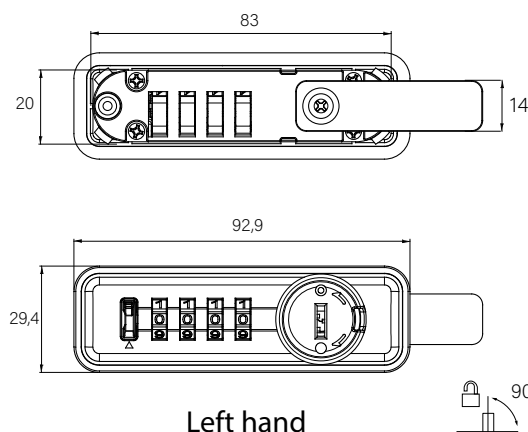
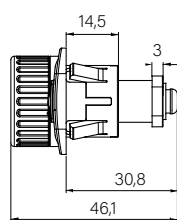
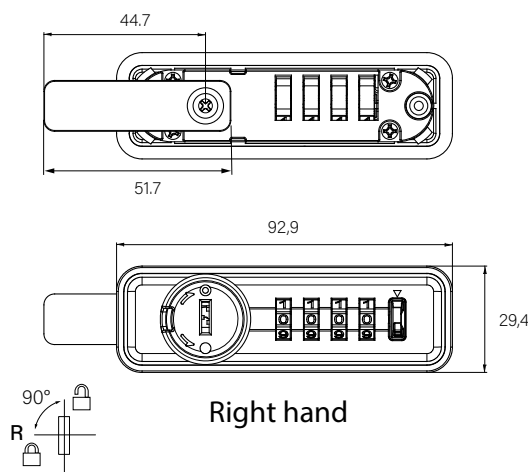

# COMBI. CAM LOCK M3002 – “PUBLIC” – W/MASTER KEY, CODE FINDER & ANTI-THEFT KNOB



## Application:

For wooden and metal furniture

## Accessories for one set:

1 lock body 92,9 x 29,4 x 46,1 (L/W/D)

1 straight cam plate ce: 44,7 mm

1 rectangular plastic rosette/frame

## Specifications:

ABS lock housing – black

Public version

Vertical installation

4 black plastic digits

90° turn – right or left hand version

W/master key system code A301

W/code finder by use of master key

W/Anti-theft knob (Cannot be forced open)

F/panel thickness 0,8 to 22 mm by use of various back plates

May be installed on the surface by use of special back plate

## Item No.:

Right hand

# 14.08.230

Left hand

# 14.08.231

Master key A301

# 14.08.256

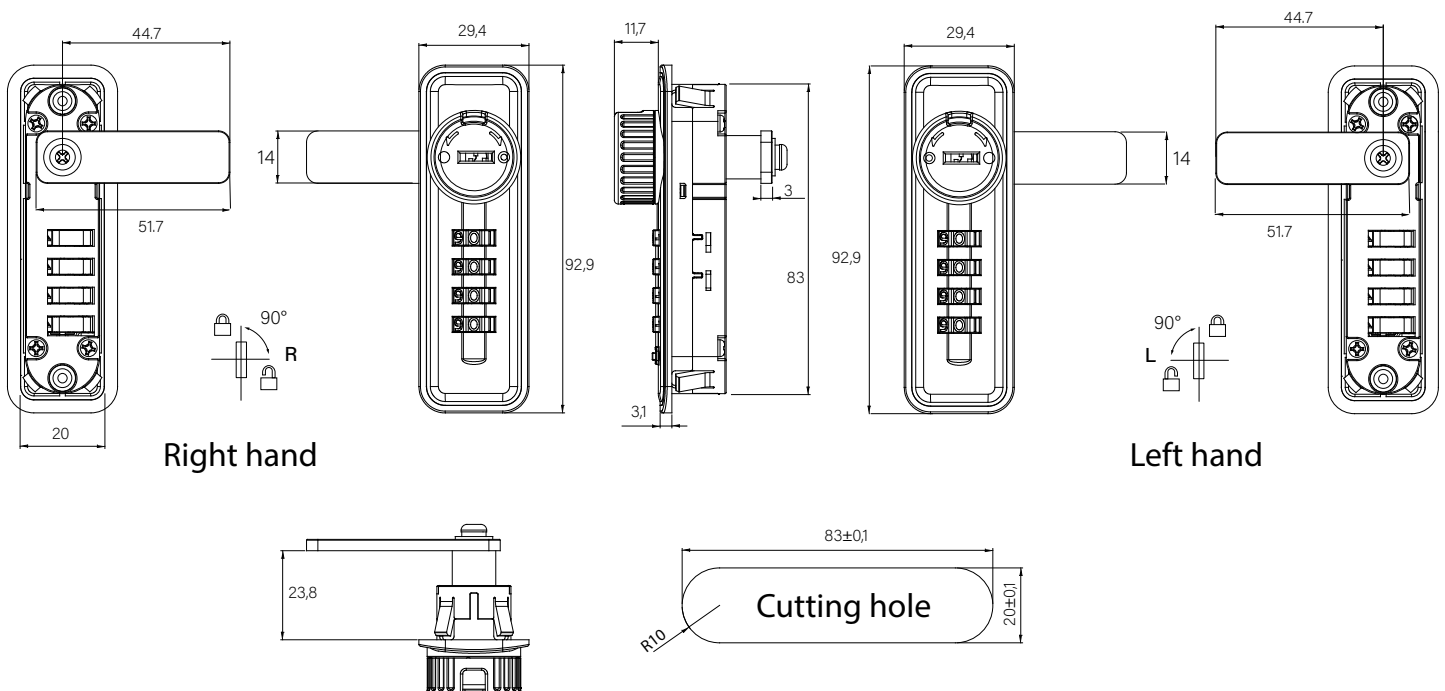

## BACK PLATE FOR 0,8 – 8MM PANELS

For lock M3001 & M3002  
Panel thickness: 0,8 – 8 mm  
Cutting hole: 83 x 20 mm  
Material: Black ABS  
Incl. 2 x M3 x 16mm screws

**Item No.:** # 14.08.235

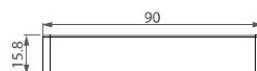
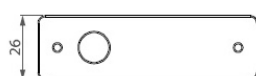
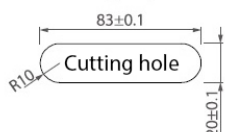
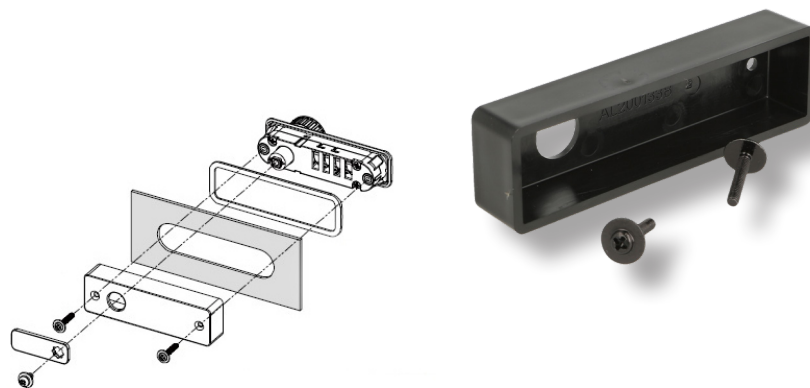

## BACK PLATE FOR 8 – 16MM PANELS

For lock M3001 & M3002  
Panel thickness: 8 – 16 mm  
Cutting hole: 83 x 20 mm  
Material: Black ABS  
Incl. 2 x M3 x 16mm screws

**Item No.:** # 14.08.236

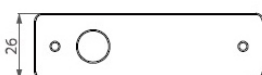
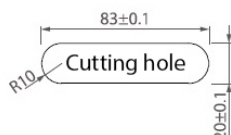
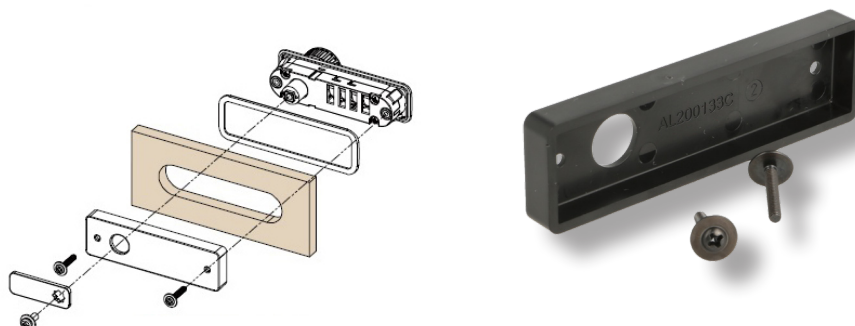

## BACK PLATE FOR 16 – 22MM PANELS

For lock M3001 & M3002  
Panel thickness: 16 – 22 mm  
Cutting hole: 83 x 20 mm  
Material: Black ABS  
Incl. 2 x M3 x 16mm screws

**Item No.:** # 14.08.237

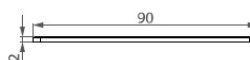
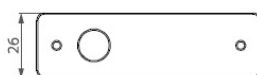
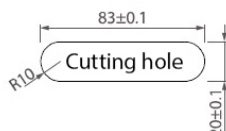
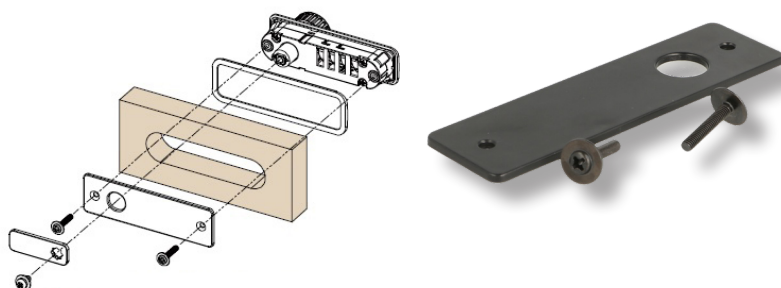



# HANDLES FOR COMBINATION CAM LOCK M3001 & M3002



## PULL HANDLE

For lock M3001 & M3002

Material: Black ABS

Item No.: # 14.08.238

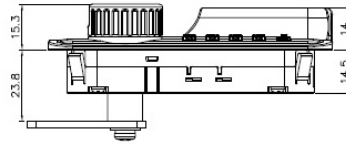
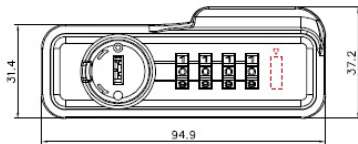
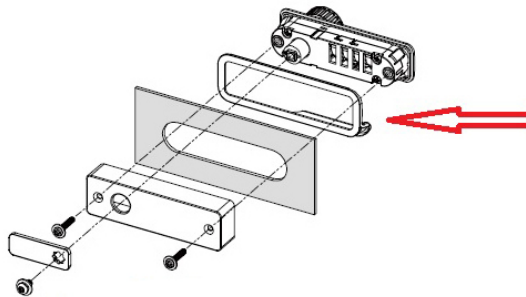

## SURFACE MOUNT HANDLE/HOUSING

For lock M3001 & M3002

Panel thickness: 16 – 22 mm

Incl. 14,7 mm long cylinder extension  
& back plate 14.08.237

Material: Black ABS

Item No.: # 14.08.239



Panel thickness: 16-22mm

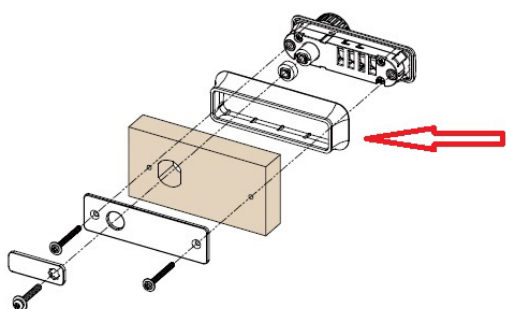

drilling template

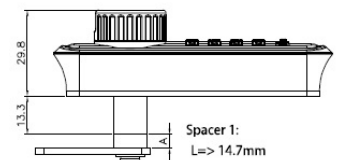
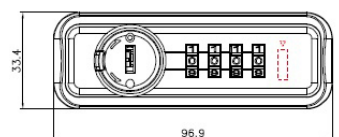
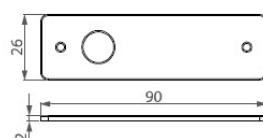
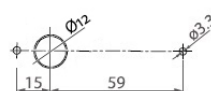

Spacer 1:  
L > 14.7mm

## Application:

For cabinets with sliding doors

## Accessories for one set:

- 1 lock body 75 x 25 x 18 mm (L/W/D)
- 1 metal back plate 74 x 26 x 2 mm (L/W/D)
- 2 fixing screws
- 1 prolongation screw M5 x 8 mm

## Specifications:

ABS lock housing - black  
Vertical installation  
4 black plastic digits from 0 - 9  
Public or private setting by use of switch button  
W/master key system code D0001 & code finder  
F/16-20 mm wooden doors or for 0,6 - 1 mm metal panels by use of extra back plate

Item No.:

# 14.08.269

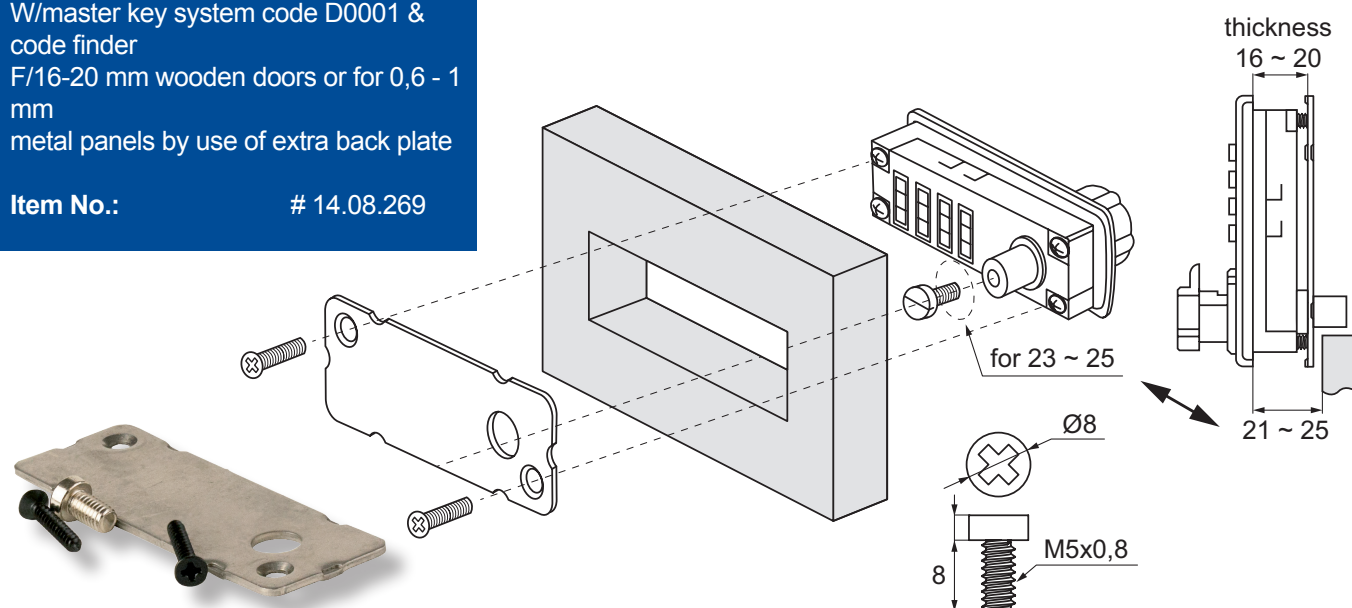
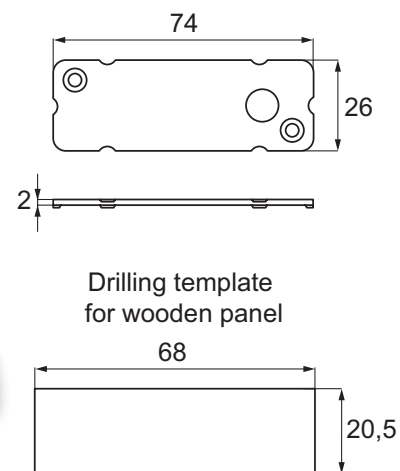

## Application for metal panels with optional back plate

Panel thickness: 0,6 - 1 mm  
Size: 70 x 24 x 17 mm (L/W/D)  
Material: steel, nickel plated

Item No.:

# 14.08.269-9

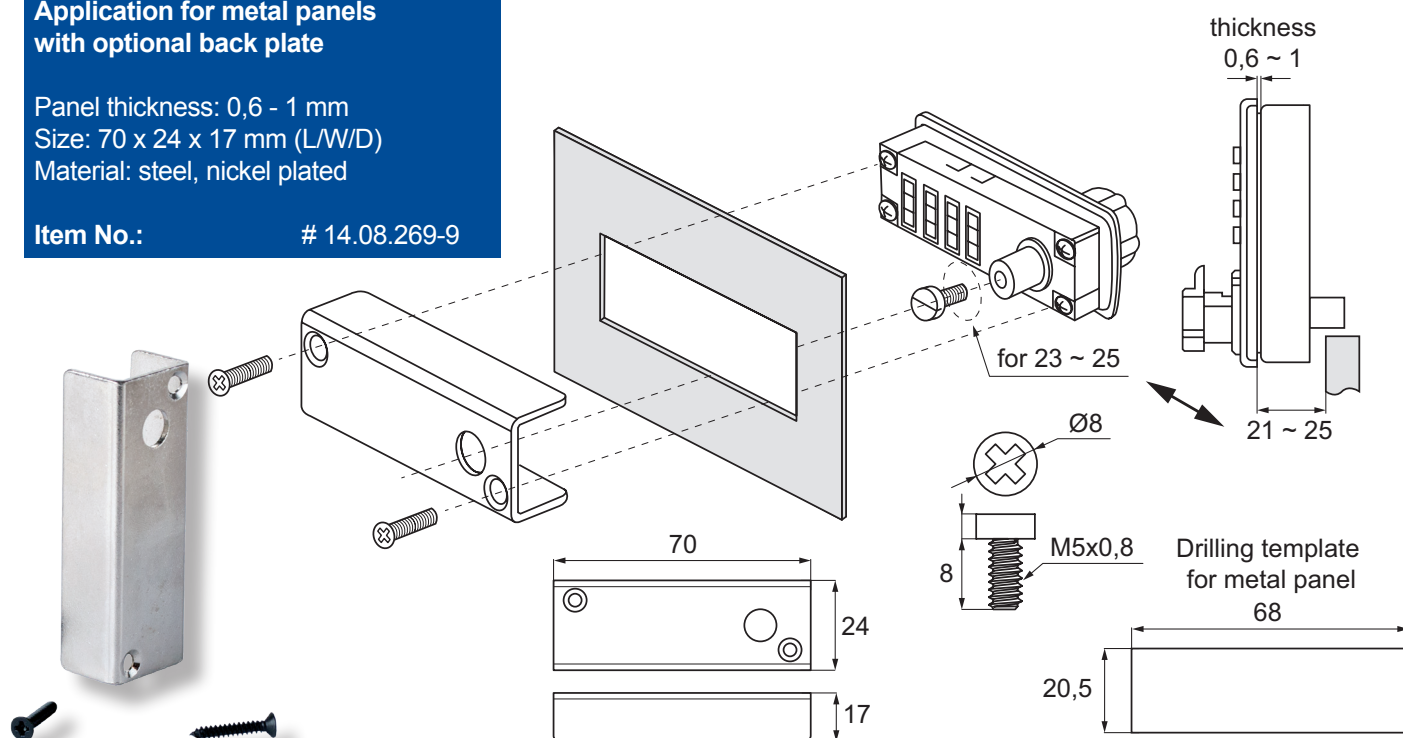

## KEY STORAGE BOX

### Application:

F/storage of keys  
Wall mounting

### Accessories for one piece:

1 lock housing 88 x 126 x 56 mm  
(W/H/D)  
4 wall plugs  
4 wall screws

### Specifications:

Aluminum lock housing - black  
Zamak key pad - silver  
ABS front cover - black  
9 push buttons  
Personal key setting

**Item No.:** # 14.08.155

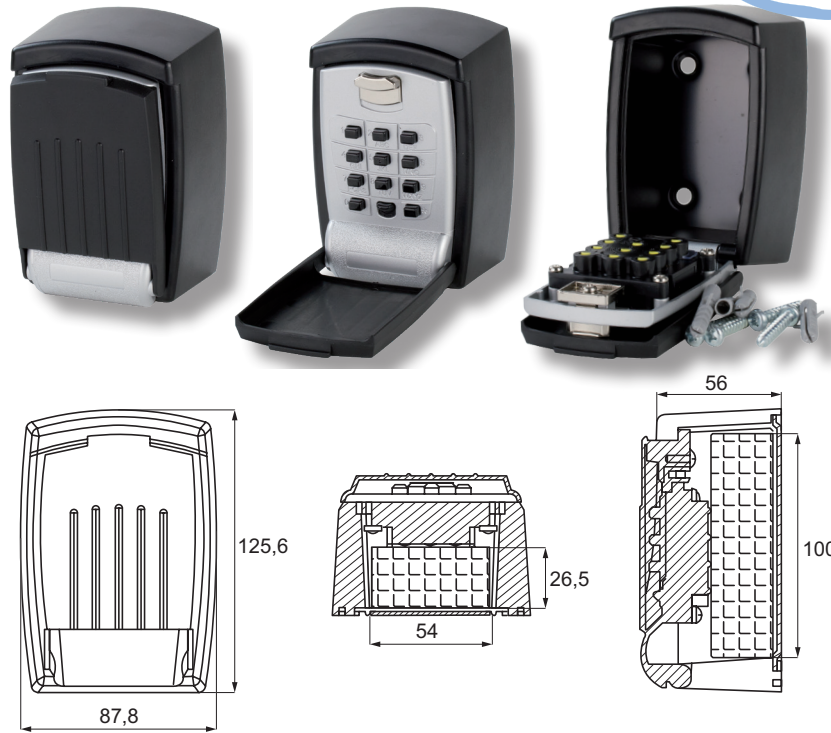

## PROTECTION COVER FOR KEY STORAGE BOX

**Material:** Black rubber

**Item No.:** # 14.08.154

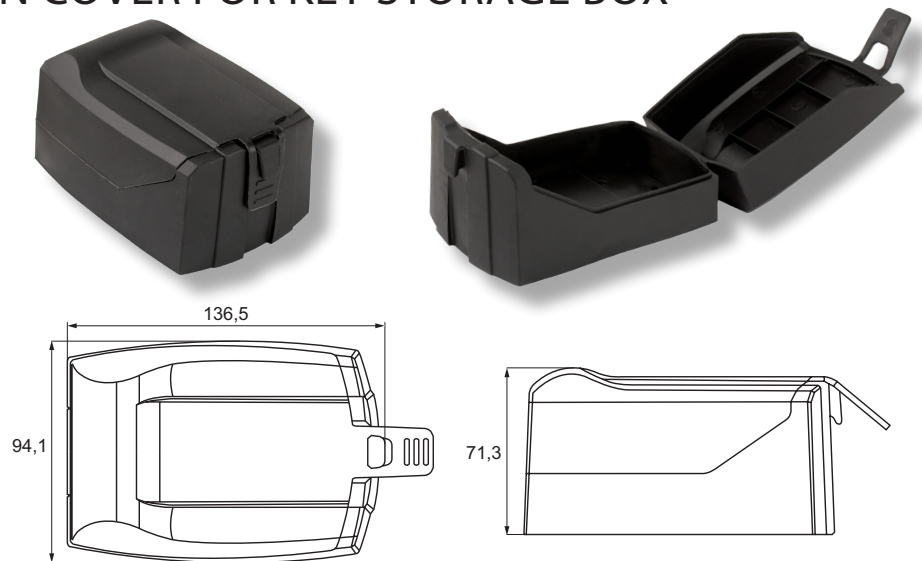

## DOOR BRACKET F/KEY STORAGE BOX 14.08.155

### Application:

Door bracket f/40-50 mm door thickness

### Specifications:

1 steel bracket - black  
4 screws  
4 hex nuts  
1 threaded rod w/soft tip

**Item No.:** # 14.08.156-9

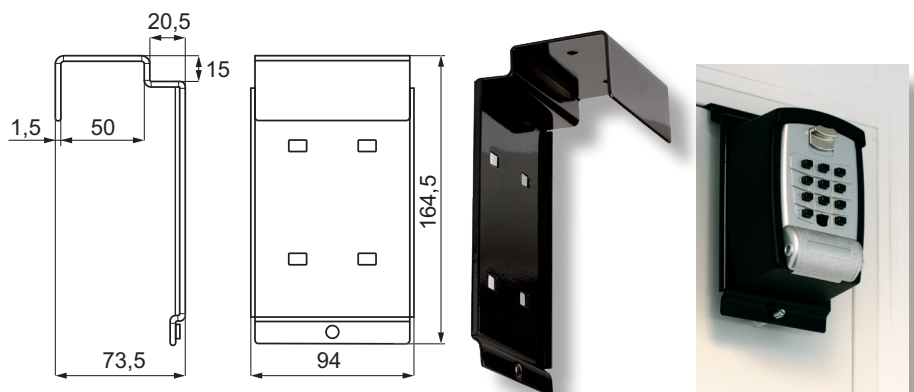

## Application.

F/storage of keys  
Wall mounting

## Accessories for one piece:

1 lock housing 85 x 120 x 37 mm  
(W/H/D)  
4 wall plugs  
4 wall screws

## Specifications:

Aluminum lock housing - black  
Zamak lid - silver  
Steel back plate - black  
ABS dust cover  
4 digits from 0 - 9  
Pre-coded 0000. Code can be reset.

**Item No.:** # 14.08.151

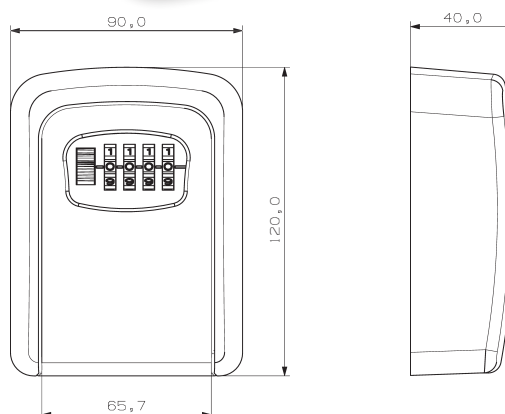

# KEY STORAGE PADLOCK

## Specifications:

**Material:** Steel  
**Size:** 90 x 59,5 mm  
**Rubber coated shackle:**  
Ø10,5 x 52,5 mm

4 Digits from 0 - 9  
Pre-coded 0000. Code can be re-set.  
Finish: Black

**Item No.:** # 14.08.153

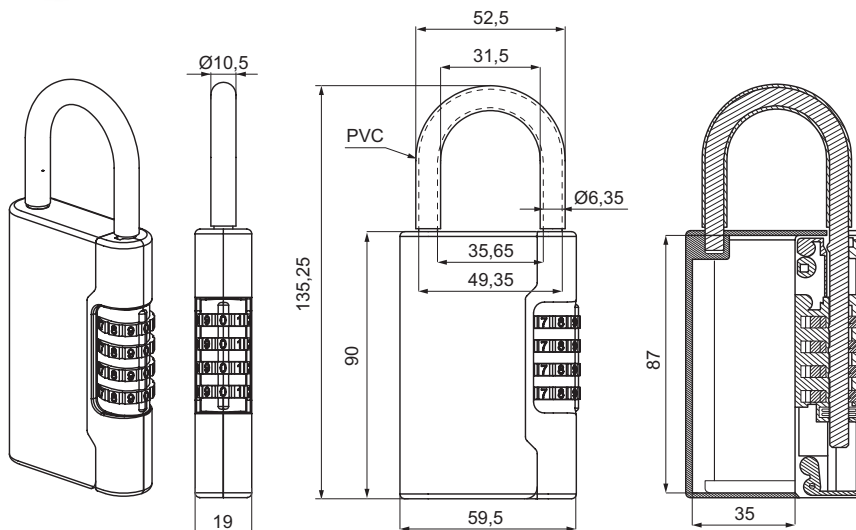



# ELECTRONIC KEY STORAGE BOX W/CODE PANEL & BLUETOOTH



## Application:

For storage of keys. Ideal for Airbnb rental.

Operated by use of 4 digit pin or via bluetooth ("SUO" App)

## Accessories for one set:

1 zamak lock body - black  
4 x wall plugs  
4 x wall screws

## Size:

Outer dimensions:

124 x 82 x 54,5mm (H/W/D)

Inner dimensions:

102 x 67 x 24,8 (H/W/D)

## Specifications:

12 keys touchscreen lighting keypad  
Powered by 4 x AAA Batteries (NOT included)

Battery lifetime: 3000 times lock/unlock  
Working temperature: -5 degrees to 55 degrees Celsius

Working humidity: 25~75 %

IP rating: IP55

CE/FCC certified

REACH & Rohs certified

## Features:

With master code function

Max 10 users pr. lock

Max 10 guests pr. lock

Automatic locking when lid is closed  
Alarm function after 20 sec. if lock is not locked

Keypad lockout function by use of wrong code (5 attempts)

"SUO" App available for IOS & Android

App history records (last 40 entries)

Share password via "SUO" App

Time limited access via "SUO" App

Low battery warning

Micro USB for external power supply

User manuals & videos may be found on:  
[www.siso.dk](http://www.siso.dk)

Item No.:

# 14.08.157

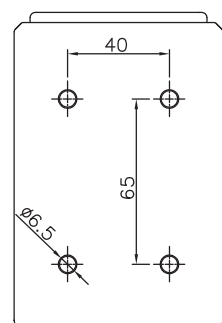
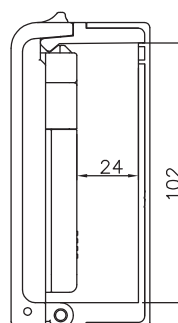
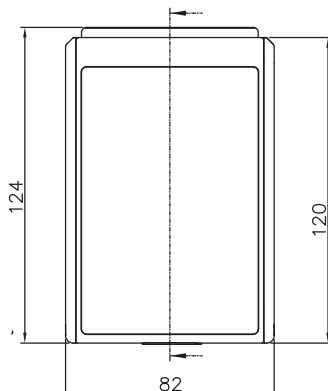
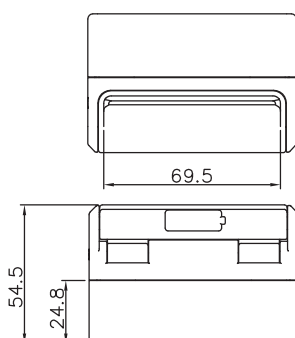

## KEY STORAGE BOX W/LED

### Application.

F/storage of keys  
Wall mounting  
LED dials for better visibility

### Accessories for one piece:

1 lock housing 86 x 151 x 47 mm  
(W/H/D)  
4 wall plugs  
4 wall screws

### Specifications:

Aluminum lock housing – silver  
PP dust/rain cover – black  
ABS dials  
4 digits from 0 – 9  
Pre-coded 0000. Code can be reset.  
Operated by CR2032 battery  
(not included)

**Item No.:** # 14.08.152

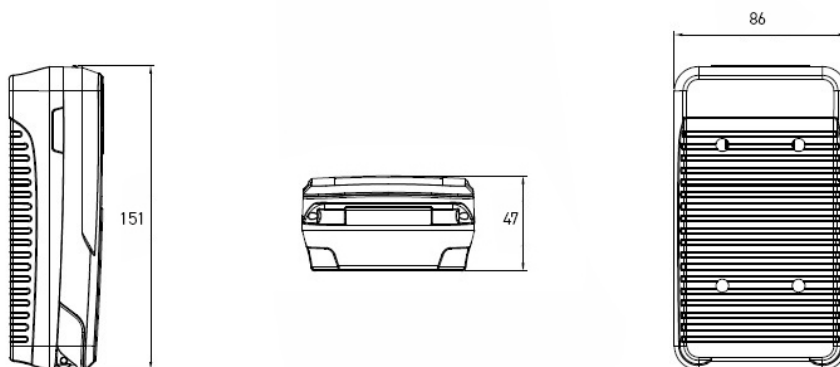

## KEY STORAGE BOX "XL"

### Application.

F/storage of keys  
Wall mounting

### Accessories for one piece:

1 lock housing 105 x 145 x 55 mm  
(W/H/D)  
4 wall plugs  
4 wall screws

### Specifications:

Aluminum lock housing – black  
Zamak lid & back plate – silver  
ABS dust cover  
4 digits from 0 – 9  
Pre-coded 0000. Code can be reset.

**Item No.:** # 14.08.159

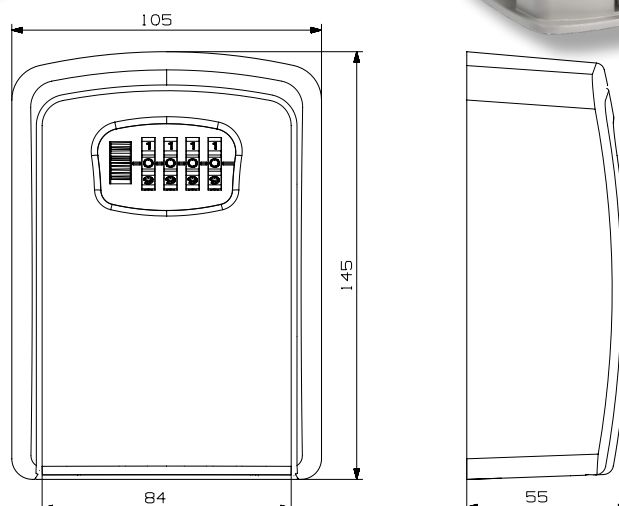

## KEY STORAGE BOX "12-BUTTONS"

### Application.

F/storage of keys  
Wall mounting or direct on  
car window by use of extra bracket

### Accessories for one piece:

1 lock housing 95 x 125 x 61 mm  
(W/H/D)  
4 wall plugs  
4 wall screws  
1 key hook

### Specifications:

Aluminum lock housing – black  
Zamak lid – silver  
ABS dust/rain cover – black  
12 push buttons – more than 10.000  
combinations  
Pre-coded 0000. Code can be reset.

**Item No.:** # 14.08.156-0

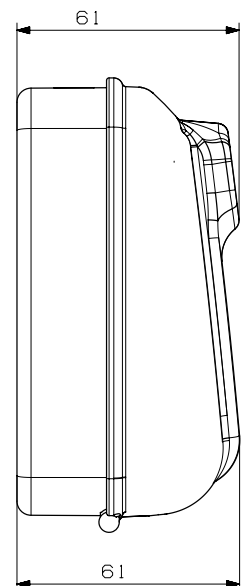
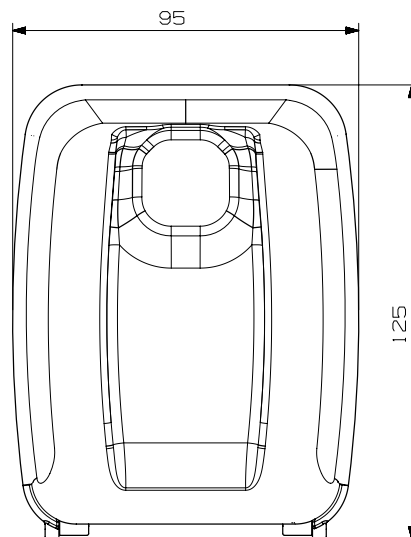

## WINDOW BRACKET F/KEY BOX "12-BUTTONS"

### Application.

For installation on car windows

### Accessories for 1 piece:

1 bracket – SS-304  
1 adhesive felt pad  
2 fixing screws M4  
2 hex nuts M4

**Item No.:** # 14.08.156-5



Euro Profile Cylinders Yale or FAB keyway 1 mounting screw 65 mm and 3 brass keys - 5 pins

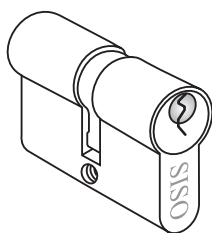
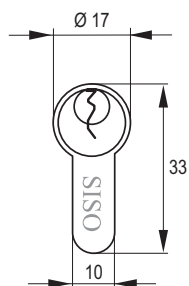
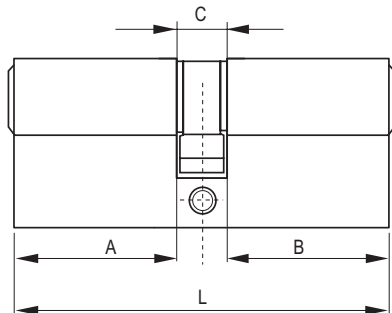

Item No.:	L	A	B	C	FINISH
#14.60.037-9	41	26	10	5	SS-look - Yale keyway
#14.60.037	62	26	26	10	SS-look - Yale keyway
#14.60.038	62	26	26	10	Brass satin - Yale keyway
#14.60.071	64,5	30,2	25	9,3	Brass polished - FAB keyway
#14.60.074	64,5	30,2	25	9,3	SS-look - FAB keyway
#14.60.117	70	25	35	10	Brass polished - FAB keyway
#14.60.118	70	25	35	10	Nickel Plated - FAB keyway
#14.60.115	70	30	30	10	Brass polished - FAB keyway
#14.60.116	70	30	30	10	SS-look - FAB keyway
#14.60.131	75	30	35	10	Brass polished - FAB keyway
#14.60.132	75	30	35	10	SS-look - FAB keyway
#14.60.113	80	25	45	10	SS-look - FAB keyway
#14.60.046	80	25	45	10	Brass satin - Yale keyway
#14.60.114	80	25	45	10	Brass polished - FAB keyway
#14.60.119	80	30	40	10	Brass polished - FAB keyway
#14.60.120	80	30	40	10	SS-look - FAB keyway
#14.60.121	80	35	35	10	Brass polished - FAB keyway
#14.60.122-0	80	35	35	10	SS-look - FAB keyway
#14.60.133	85	30	45	10	Brass polished - FAB keyway
#14.60.125	90	30	50	10	Brass polished - FAB keyway
#14.60.126	90	30	50	10	SS-look - FAB keyway
#14.60.123	90	35	45	10	Brass polished - FAB keyway
#14.60.124	90	35	45	10	Nickel Plated - FAB keyway
#14.60.127	95	35	50	10	Brass polished - FAB keyway
#14.60.128-0	95	35	50	10	SS-look - FAB keyway

## Cylinders w/Master key system (Yale keyway)

Item No.:	L	A	B	C	FINISH	SYSTEM
#14.60.039	62	26	26	10	SS-look	#M1
#14.60.040	62	26	26	10	SS-look	#M2
#14.60.043	62	26	26	10	Alu Look	#M3
#14.60.044	62	26	26	10	Alu Look	#M4

## Master keys (Yale keyway)

Item No.:	SYSTEM
#14.60.041-0	#M1
#14.60.042-0	#M2
#14.60.041-5	#M3
#14.60.041-6	#M4



## Cylinder w/Knob #4 - Yale keyway

Item No.: L A B Finish  
14.60.027 60 25 25 Brass Satin

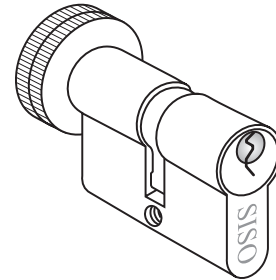
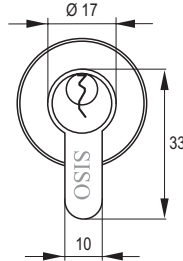
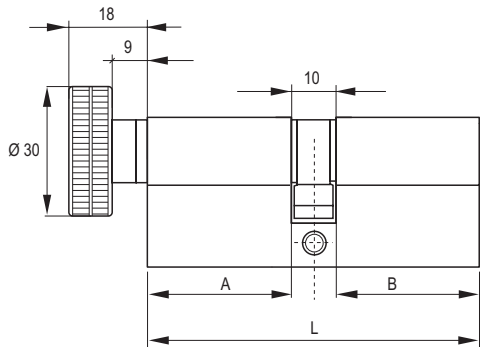

## Cylinder w/Knob #2 - Yale keyway With Master Key system #M3 Incl. 3 brass keys with SISO logo

Item No.:	L	A	B	Finish	Master key system
14.60.028	60	25	25	Brass Polished	NO
14.60.032	62	26	26	SS-look	System

#M3

### Master key:

Item No.:  
System #M3 # 14.60.041-5

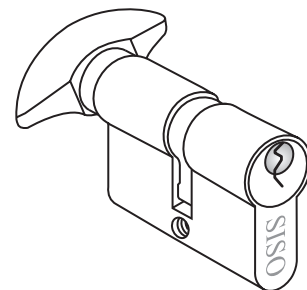
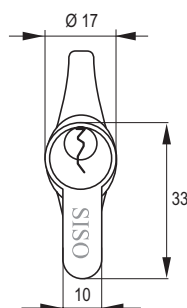
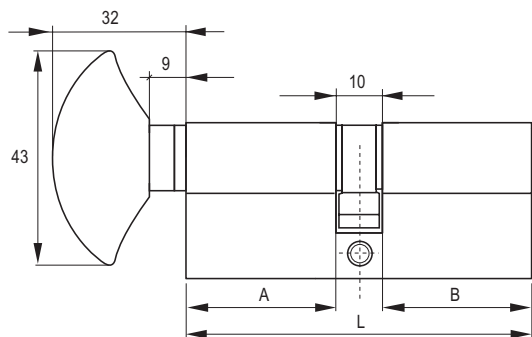

## Cylinder w/Knob #3 - Yale keyway With Master Key system #M3 Incl. 3 brass keys with SISO logo

Item No.:	L	A	B	Finish	Master key system
14.60.033	62	26	26	SS-look	System
14.60.047	62	26	26	Alu Look	System

#M3

### Master key:

Item No.:  
System #M3 # 14.60.041-5

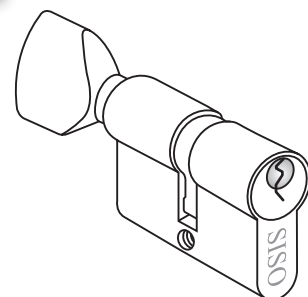
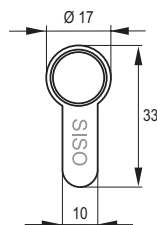
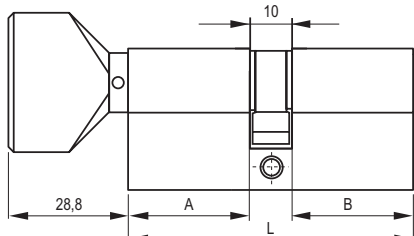
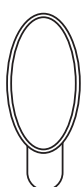

## MORTISE DOOR LOCK NO. 8788

### Application:

Lock case for use as a supplementary lock in entrance doors, gates and swing doors.

### Material:

Steel

### Specifications:

Lock body 98 x 74 mm - zinc plated  
Front plate 25 x 150 mm - SS look  
Backset: 50 mm  
Deadbolt - operated by key - 360° turn  
F/Scandinavian cylinders

Item No.: # 14.60.072

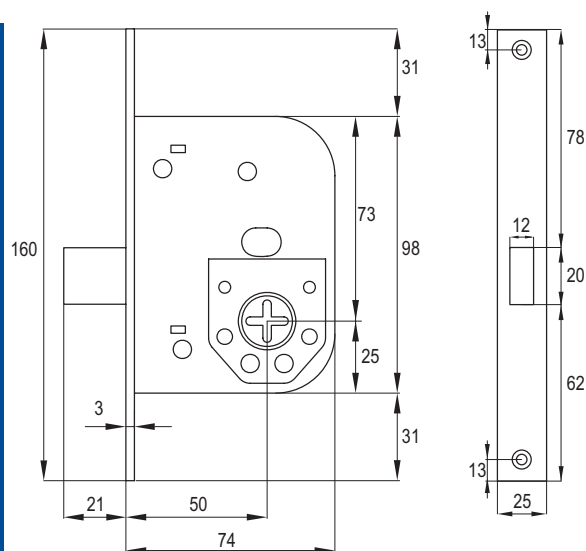

## MORTISE DOOR LOCK NO. 9045

### Application:

Lock case for exterior and interior doors, offices, industrial buildings, etc.

### Material:

Steel

### Specifications:

Lock body 168 x 80 mm - white lacquered  
Front plate 22 x 240 mm - white lacquered  
Striking plate 24 x 25 x 190 mm - white lacquered  
Backset: 50 mm  
Distance between axes: 90 mm  
Deadbolt - operated by key - 90° turn  
W/lever latch - activated by handle or key. Rotational latch bolt for left/right hand application  
F/Euro profile cylinders

Item No.: # 14.60.053

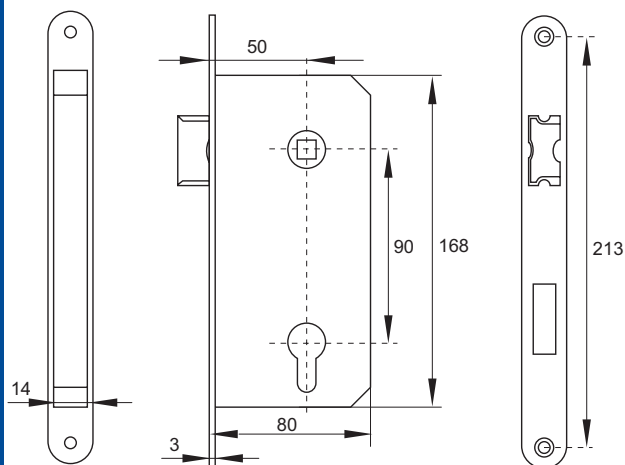

## MORTISE LOCK NO. 9403

3 keys, screws and striker

20 mm backset - mainly developed for aluminium sliding doors

### Finish:

Chrome plated

### Item No.:

Key alike # 14.60.049

Key different # 14.60.050

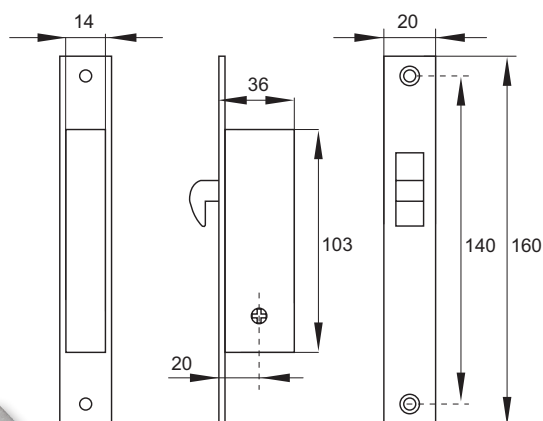

**Application:**

Lock for interior doors. It can be locked with either a key or a toilet thumb turn. Lock handing can easily be changed by pulling out the latch bolt and turning it 180° clockwise. The lock can be used with a lever handle only or with both a lever handle and a key or a toilet thumb turn.

**Material:**

Steel

**Specifications:**

Lock body 109 x 75 mm  
Front plate 20 x 150 mm  
Backset: 45 mm  
Distance between axes: 72 mm  
Deadbolt - operated by key - 90° turn  
Rotational latch bolt - activated by handle

**Paint:**

**Zamak**

**Item No.:**

BRZ NPL key # 14.60.060  
CPL NPL key # 14.60.061

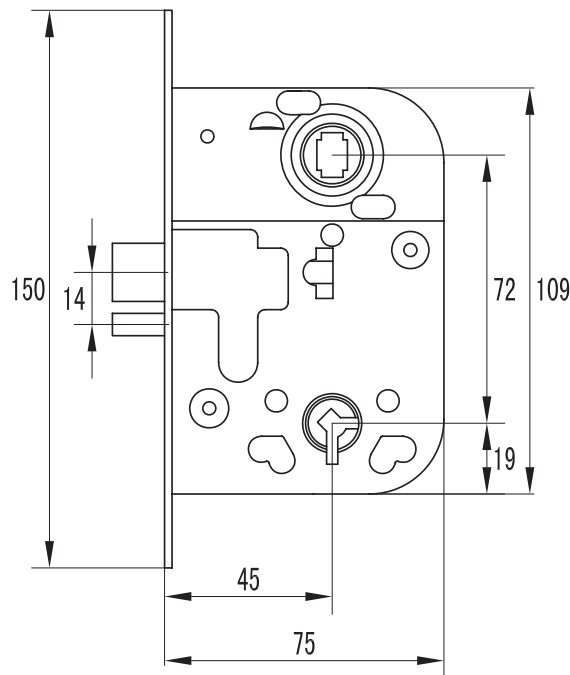
**Additional key F/lock #2014:**

Item No.: # 14.10.293



## CYLINDER LOCK CASE NO. 2016 - FOR INTERIOR DOORS

**Application:**

Cylinder lock case for interior doors. It can be locked using a key or a thumb turn. In locked position, the deadbolt protrudes 14 mm. Lock handing can easily be changed by pulling out the Latch bolt and turning it 180° clockwise.

**Material:**

Steel, chrome plated

**Specifications:**

Lock body 109 x 75 mm  
Front plate 20 x 150 mm  
Backset: 45 mm  
Distance between axes: 68 mm  
Deadbolt - operated by key - 90° turn  
Rotational latch bolt - activated by handle F/Scandinavian cylinders

**Item No.:**

Chrome Plated # 14.60.063

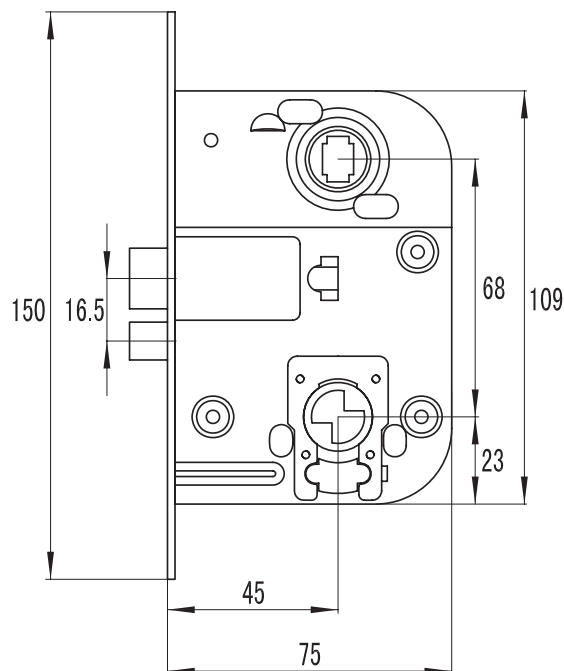

## MORTISE DOOR LOCK NO. 565

Right # 14.60.075-0

Left # 14.60.075-5

### Application:

Lock case for exterior and interior doors, offices, industrial buildings, etc.

### Material:

Steel

### Specifications:

Lock body 150 x 75 mm – zinc plated

Front plate 22 x 225 mm – SS look

Backset: 50 mm

Distance between axes: 105 mm

Deadbolt – operated by key – 90° turn

W/lever latch – activated by handle

Available in right or left version

F/Scandinavian cylinders

R/L:

Right

Left

Item No.:

# 14.60.075-0

# 14.60.075-5

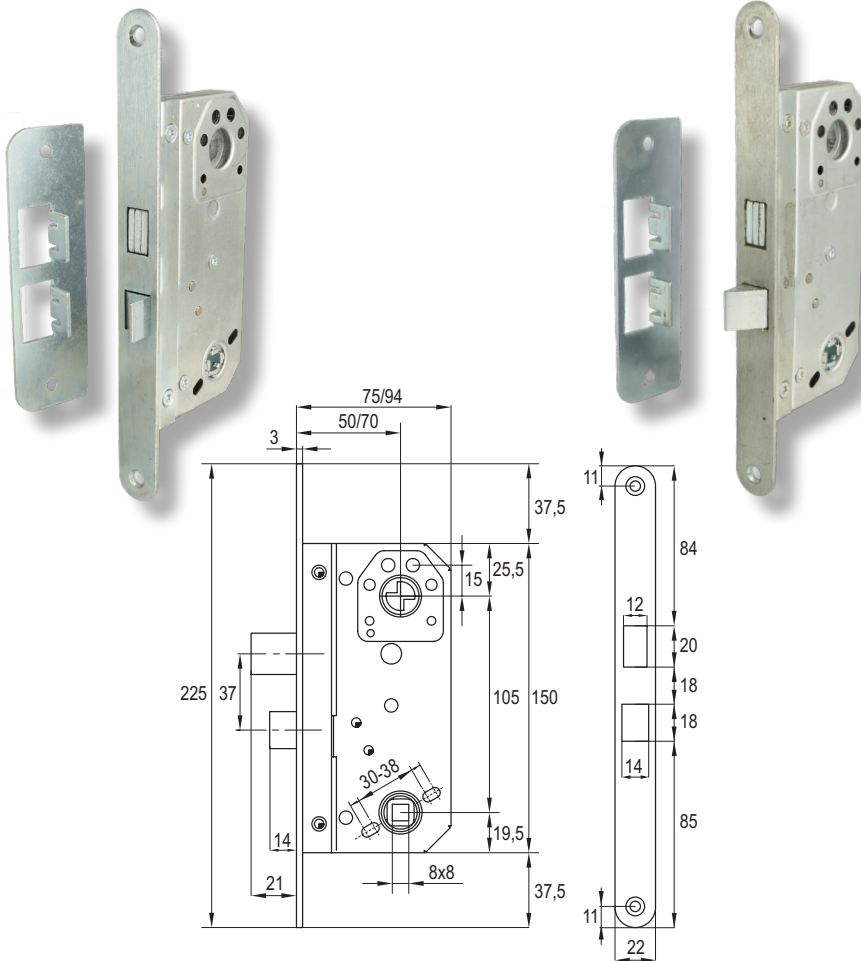

## MORTISE DOOR LOCK NO. 8765

Right # 14.60.076-0

Left # 14.60.076-5

### Application:

Lock case for exterior and interior doors, offices, industrial buildings, etc.

### Material:

Steel

### Specifications:

Lock body 150 x 75 mm - zinc plated

Front plate 22 x 225 mm - SS look

Backset: 50 mm

Distance between axes: 105 mm

Deadbolt - operated by key - 360° turn

W/lever latch - activated by handle

Available in right or left version

F/Scandinavian cylinders

R/L:

Right

Left

Item No.:

# 14.60.076-0

# 14.60.076-5

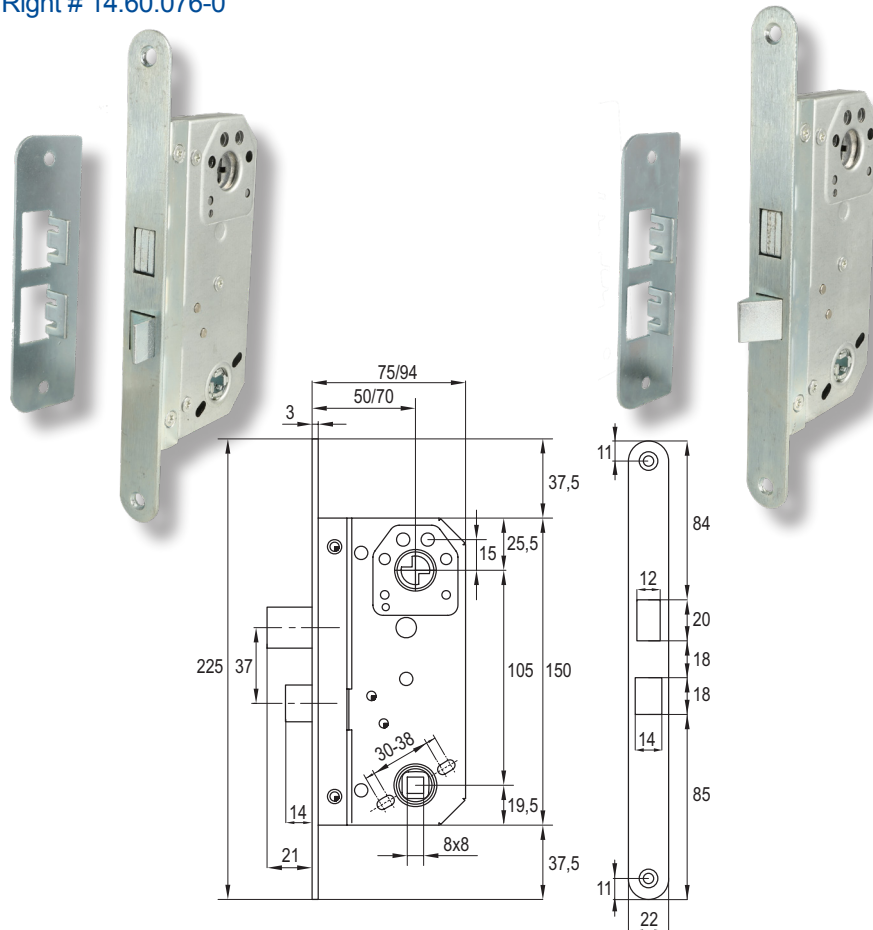



# COIN LOCK W/SNAKE KEYS

## Application:

For lockers at sport facilities & super markets.

## Accessories for one set:

- 1 lock w/cylinder Ø22 x 31 mm
- 1 steel rosette
- 1 coin tray in blue ABS
- 2 SISO brass snake keys

## Specifications:

Black & blue ABS housing  
Nickel plated zamak cylinder.  
Innercore made of brass.  
1000 key combinations  
W/master key & interchangeable system (MIC)  
Left (L) or right hand (R) versions

Master key: # 14.60.212

Interchangeable key: # 14.60.213

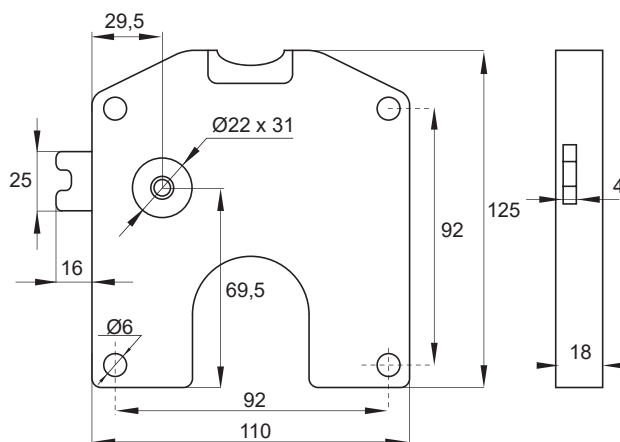
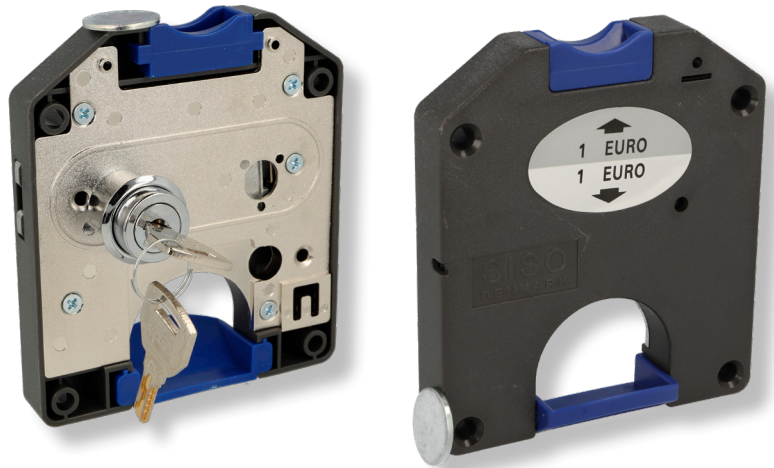

Coin	Country	L/R	Item No.:
1 CHF	Schweiz	L	# 14.60.241-5
1 CHF	Schweiz	R	# 14.60.241-0
5 HRK	Croatia	R	# 14.60.243-0
1 BGN	Bulgaria	L	# 14.60.245-1
1 BGN	Bulgaria	R	# 14.60.246-0
2 PLN	Poland	L	# 14.60.247-5
2 PLN	Poland	R	# 14.60.247-1
1 Euro	EURO	L	# 14.60.250-0
1 Euro	EURO	R	# 14.60.249-1
2 Euro	EURO	L	# 14.60.253-0
2 Euro	EURO	R	# 14.60.252-0
10 DKK	Denmark	L	# 14.60.271-1
10 DKK	Denmark	R	# 14.60.270-1

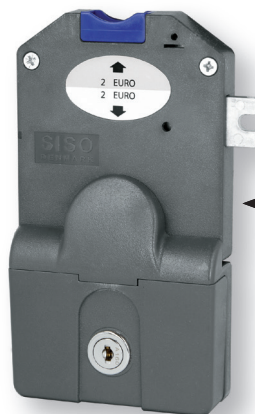

Coin deposit lock and coin collector box built together

## COIN COLLECTOR BOX

## Application:

Suitable for SISO coin locks

## Specifications:

Black PA housing  
Zamak cam lock - nickel plated  
W/2 SISO steel snake keys  
W/master key & interchangeable system #5 (MIC)  
1000 key combinations

## Item No.:

Box: # 14.60.210

Master key: # 14.60.212

Interchangeable key: # 14.60.213

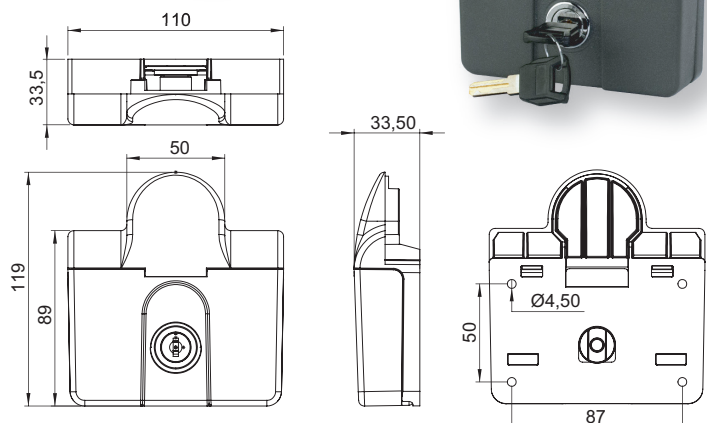

## Application:

Suitable for metal or wood lockers, wardrobes, drawers or cabinets

## Accessories for 1 lock:

1 ABS housing w/turning knob - 93 x 38 x 14 mm  
1 zamak cylinder  $\varnothing$  16 x 29 mm  
1 steel cam plate c.e: 47 mm  
1 L-shaped metal striker  
1 fixing hex nut

## Specifications:

90° turn  
Master code function.  
Micro USB for external power supply.  
Vertical installation.  
Touch keypad - 6-figure code needed.  
Power by button-cell battery CR 2032 (NOT included).  
Available as public or private version.  
Working temperature: -5° - +50° C  
Working humidity: 20 - 80%.

Pub/Pri	Finish	Item No.:
Public	Silver/Black	# 14.60.390
Private	Silver/Black	# 14.60.391

Extra protection cover if needed.  
Cover for hiding USB access and battery. Ideal when lock is used in public places.

Steel - Black anodized:

**Item No.:** # 14.60.395

Detailed user-guide on [www.siso.dk](http://www.siso.dk)

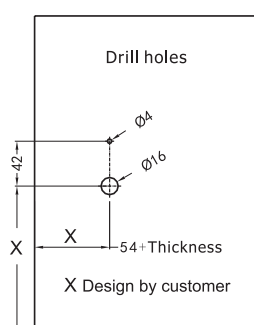
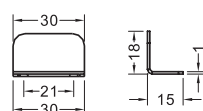
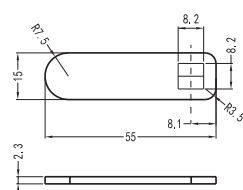
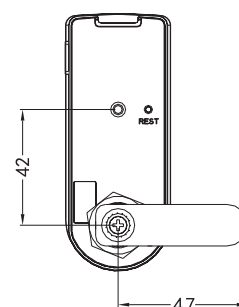
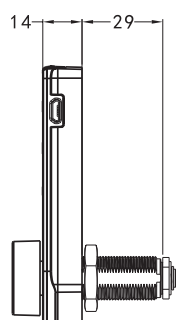
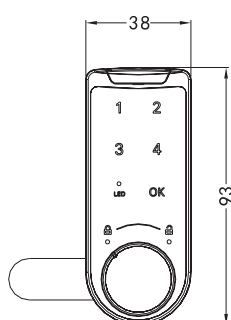

## Application:

Suitable for metal or wood lockers, wardrobes, drawers or cabinets

## Accessories for 1 lock:

1 ABS housing w/turning knob - 93 x 38 x 14 mm

1 zamak cylinder Ø16 x 29 mm

1 steel cam plate c.e: 47 mm

1 L-shaped metal striker

1 fixing hex nut

## Specifications:

90 degree turn

Public or private setting by use of switch button

Master code function

Micro USB for external power supply

Vertical installation

Touch keypad – 6-figure code needed

Power by button-cell battery CR 2032 (NOT included)

Working temperature: – 50° to +50° C

Working humidity: 20 – 80 %

Item No.: # 14.60.393

Detailed user-guide on [www.siso.dk](http://www.siso.dk)

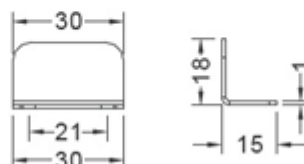
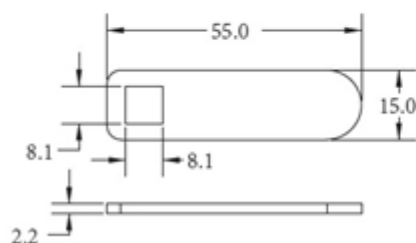
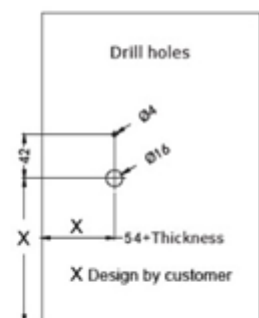
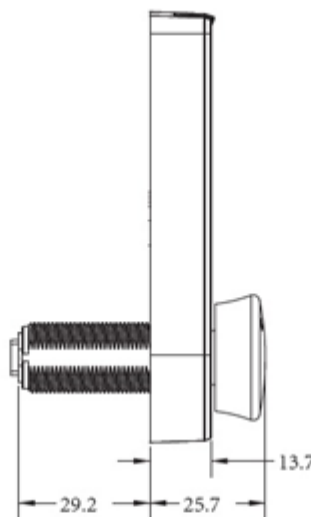
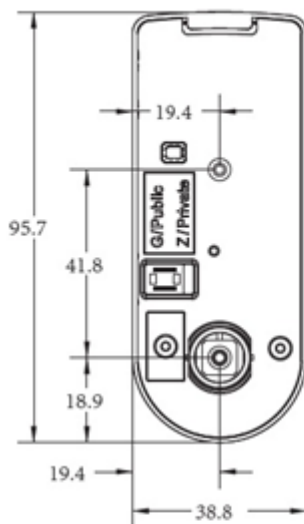

## Application:

Suitable for metal or wood lockers, wardrobes, drawers or cabinets

## Accessories for 1 lock:

- 1 zamak turn knob – Ø60 mm
- 1 zamak cylinder Ø19 x 20 or 30 mm
- 1 steel cam plate c.e: 40 mm
- 1 fixing hex nut
- 1 insert pin
- 1 steel washer w/spikes

## Specifications:

Black/silver color  
 Right hand - 90-degree turn  
 Public or private setting by use of insert pin  
 Pre-set in public mode  
 Master code function  
 USB C for external emergency charging  
 Touch keypad – 3 figure code needed  
 Power by button-cell battery CR 2450 (NOT included)  
 Working temperature: – 10 ° to +50 ° C  
 Working humidity: 20 – 80 %

## Size:

Ø19 x 20 mm  
 Ø19 x 30 mm

## Item No.:

# 14.60.475  
 # 14.60.475

Detailed user-guide on [www.siso.dk](http://www.siso.dk)

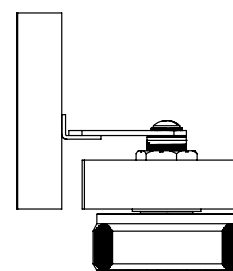
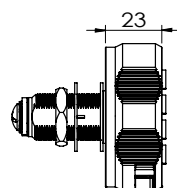
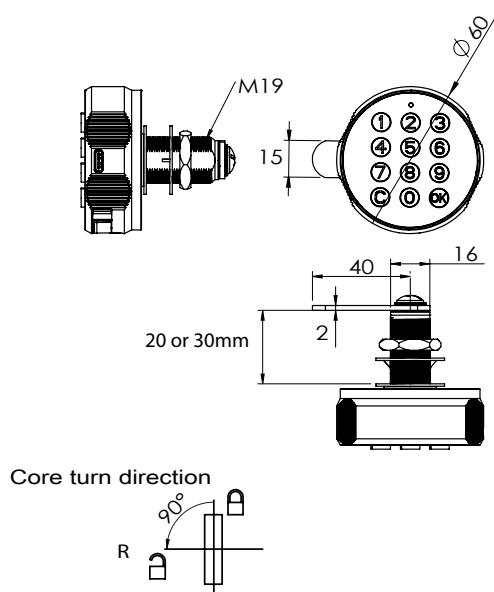

Hole drawing

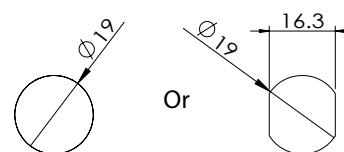



# ELEC. TOUCH PAD CAM LOCK, "MARY", PUBLIC/PRIVATE



## Application:

Suitable for metal or wood lockers, wardrobes, drawers or cabinets

## Accessories for 1 lock:

- 1 plastic turn knob – Ø55 mm
- 1 zamak cylinder Ø19 x 20 or 30 mm
- 1 steel cam plate c.e: 39,5 mm
- 1 fixing hex nut
- 1 turning degree washer
- 1 USB C charging cable
- 1 steel L-shaped striking plate
- 1 steel washer w/spikes
- 1 reset pin

## Specifications:

Black/silver color  
Right or left hand by use of degree washer  
90-degree turn  
Public or private setting by use of touch panel  
Pre-set in public mode  
Master code function  
USB C for external emergency charging  
Touch keypad – 3 figure code needed  
Power by build-in lithium battery  
Working temperature: – 10 ° to +50 ° C  
Working humidity: 20 – 80 %

## Size:

Ø19 x 20 mm  
Ø19 x 30 mm

## Item No.:

# 14.60.470  
# 14.60.471

Detailed user-guide on [www.siso.dk](http://www.siso.dk)

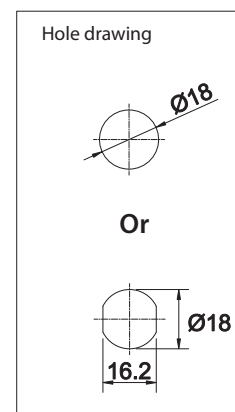
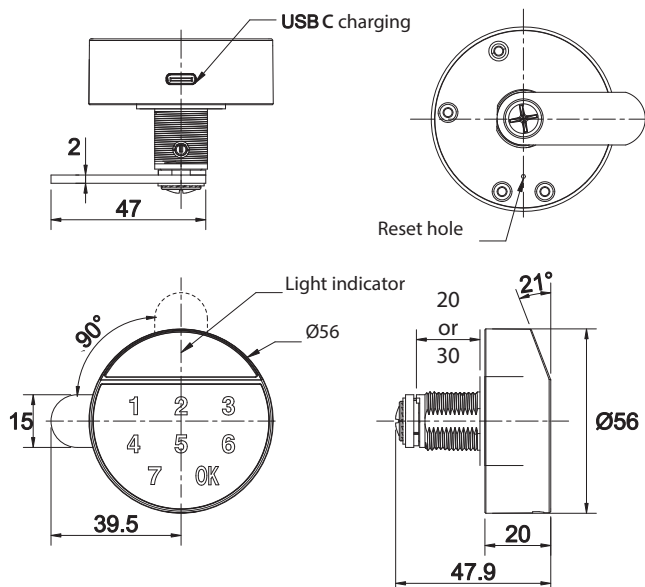

## Application:

Suitable for metal or wood lockers, wardrobes, drawers or cabinets

## Accessories for 1 lock:

- 1 zamak turn knob – Ø42mm
- 1 zamak cylinder Ø19 x 20 or 30 mm
- 1 steel cam plate c.e: 39,5 mm
- 1 fixing hex nut
- 1 turning degree washer
- 1 USB C charging cable
- 1 steel L-shaped striking plate
- 1 steel washer w/spikes
- 1 reset pin

## Specifications:

Black/silver color

Right or left hand by use of degree washer

90-degree turn

Public or private switching by use of master card

Operated by Mifare1 technology. (13,56 MHz)

10 users may be programmed pr. lock

3 master cards may be programmed pr. lock

USB C for external emergency charging

Power by build-in lithium battery

Working temperature: – 5 ° to +55 ° C

Working humidity: 20 – 80 %

## Size:

Lock Ø19 x 20 mm

## Item No.:

# 14.60.460

Lock Ø19 x 30 mm

# 14.60.461

Detailed user-guide on [www.siso.dk](http://www.siso.dk)

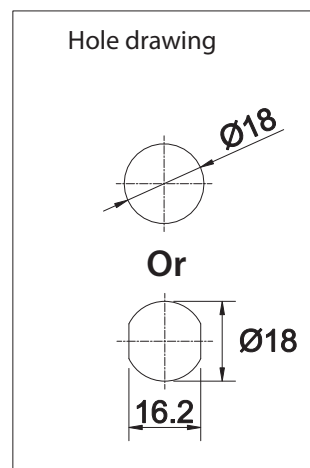
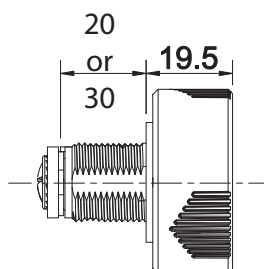
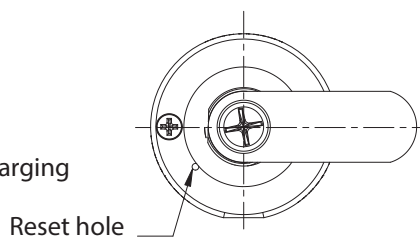
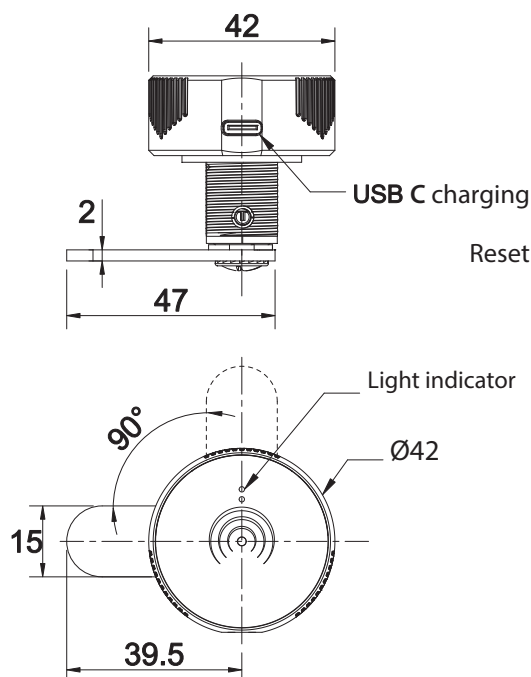

## Application:

Suitable for metal or wood lockers, wardrobes, drawers or cabinets

## Accessories for 1 lock:

- 1 zamak turn knob – Ø40mm
- 1 zamak cylinder Ø19 x 20 or 30 mm
- 1 steel cam plate c.e: 39,5 mm
- 1 fixing hex nut
- 1 turning degree washer
- 1 USB C charging cable
- 1 steel L-shaped striking plate
- 1 steel washer w/spikes

## Specifications:

Black/silver color  
Right or left hand by use of degree washer  
90-degree turn  
Private mode  
Operated by use of Tuya App or master finger print  
USB C for external emergency charging  
Can set 10 finger prints  
Power by build-in lithium battery  
Re-set key function (To be ordered separately)  
Working temperature: – 5 ° to +55 ° C  
Working humidity: 20 – 80 %

## Size:

## Item No.:

- |                  |             |
|------------------|-------------|
| Lock Ø19 x 20 mm | # 14.60.450 |
| Lock Ø19 x 30 mm | # 14.60.451 |
| Rest-set key     | # 14.60.452 |

Detailed user-guide on [www.siso.dk](http://www.siso.dk)

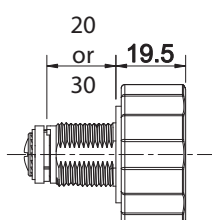
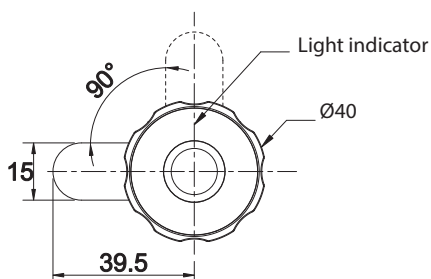
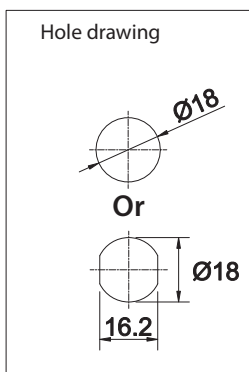
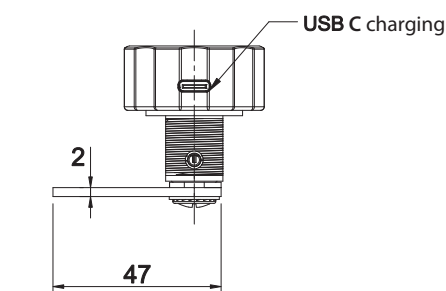
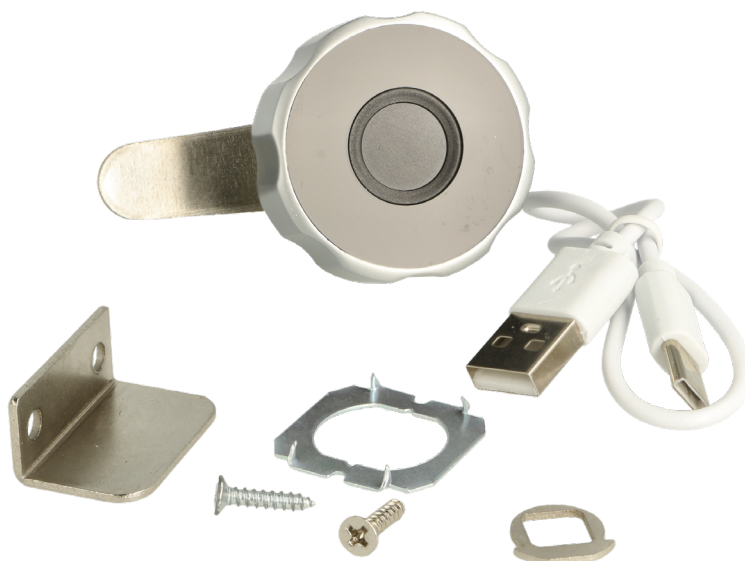

**ELEC. COMBINATION LOCK**  
**"VIC" - VERTICAL**

## Application:

Suitable for drawers, lockers, cabinets and wardrobes.

### Accessories for one set:

1 zamak housing w/turning knob 95 x 30 x 12 mm (L/W/D)

1 zamak cylinder size: Ø19 x 20 or Ø19 x 30 mm

1 straight steel cam plate C/E: 40 mm

1 black rubber gasket

3 M4 fixing screws

1 fixing hex nut

### Specifications:

Zamak lock housing – black or white powder coated

## Vertical installation

Switch freely between public & private mode

90 degree turn - Universal - No left or right

W/master key system code #07

3 levels of management. Master, sub-master and user code

For 0 - 12 mm (20mm cylinder) and  
12-22 mm (30mm cylinder)

W/Auto-timer function (unlock after X hours)

IP 65 rating

Powered by CR2450 Battery (included)

EC, REACH and Rohs certified

Size Ø19 x:	Finish	Item No.:
20 mm	Black	# 14.60.410
20 mm	White	# 14.60.411
30 mm	Black	# 14.60.415
30 mm	White	# 14.60.416

Master key #07 # 14.60.439

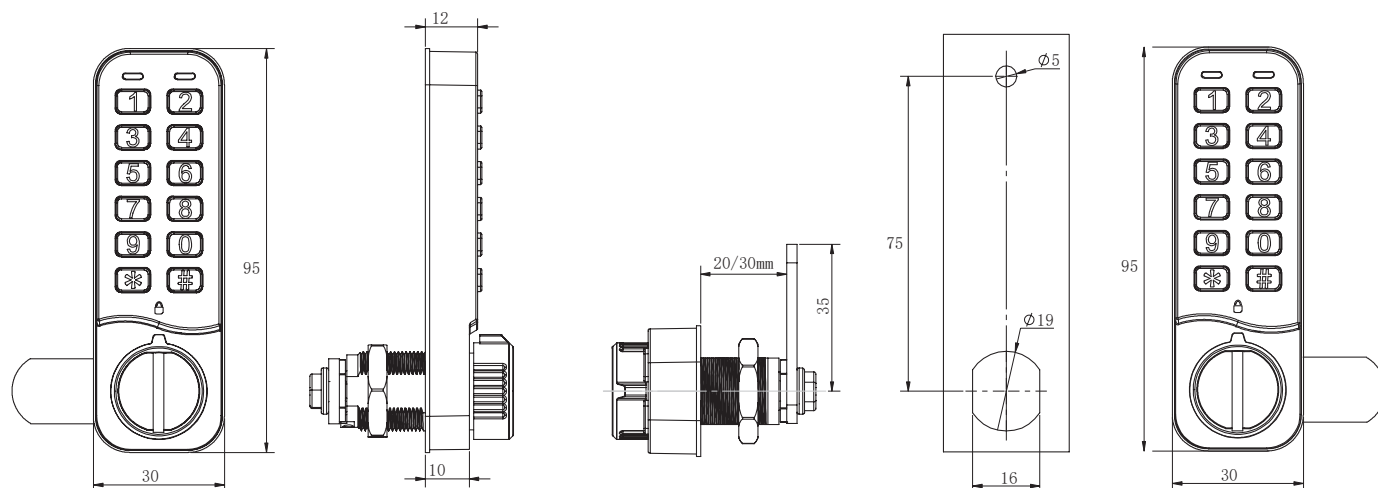



# ELECTRONIC COMBINATION LOCK "VIC" - HORIZONTAL



## ELEC. COMBINATION LOCK "VIC" - HORIZONTAL

### Application:

Suitable for drawers, lockers, cabinets and wardrobes.

### Accessories for one set:

1 zamak housing w/turning knob 95 x 30 x 12 mm (L/W/D)  
1 zamak cylinder size: Ø19 x 20 or Ø19 x 30 mm  
1 straight steel cam plate C/E: 40 mm  
1 black rubber gasket  
3 M4 fixing screws  
1 fixing hex nut

### Specifications:

Zamak lock housing – black or white powder coated  
Horizontal installation  
Switch freely between public & private mode  
90 degree turn – right or left hand version  
W/master key system code #07  
3 levels of management. Master, sub-master and user code  
For 0 - 12 mm (20mm cylinder) and 12-22 mm (30mm cylinder)  
W/Auto-timer function (unlock after X hours)  
IP 65 rating  
Powered by CR2450 Battery (included)  
EC, REACH and Rohs certified

### Size Ø19 x: L/R Finish Item No.:

20 mm	R	Black	# 14.60.420
20 mm	R	White	# 14.60.421
20 mm	L	Black	# 14.60.425
20 mm	L	White	# 14.60.426
30 mm	R	Black	# 14.60.430
30 mm	R	White	# 14.60.431
30 mm	L	Black	# 14.60.435
30 mm	L	White	# 14.60.436

Master key #07

# 14.60.439

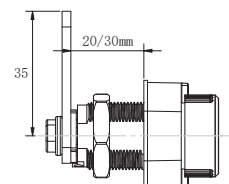
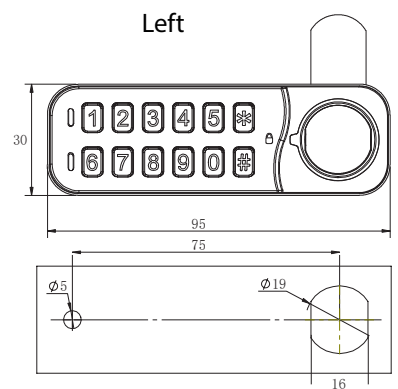
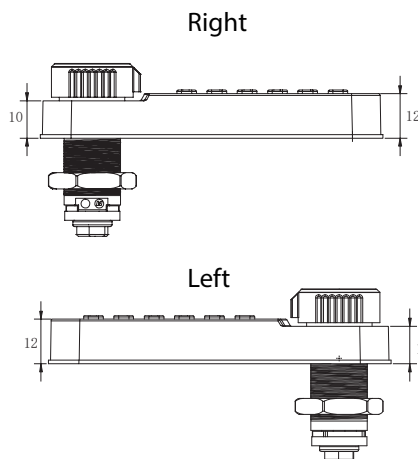
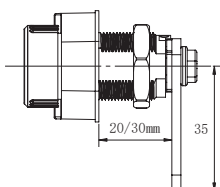
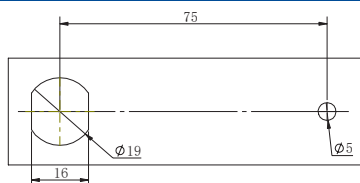

## Application:

Suitable for metal or wood lockers, wardrobes, drawers or cabinets.

## Accessories for one lock:

1 zamak housing w/turning knob - 93 x 25 x 9,1 mm  
 1 zamak cylinder Ø16,5 x 25 mm  
 1 L-shaped steel striking plate  
 1 steel cam plate ce: 32mm  
 1 spike washer  
 1 zamak fixing hex nut  
 1 needle for battery exchange

Pub/Pri	Finish:	Item No.:
Public	Silver	# 14.60.396
Public	Black	# 14.60.397
Private	Silver	# 14.60.398
Private	Black	# 14.60.399

## Specifications:

90° turn  
 Master code function  
 Vertical installation  
 Touch keypad – 3-figure code needed  
 Power by button-cell battery CR1220 (NOT included)  
 Working temperature: -50 – +50° Celsius  
 Working humidity: 20 – 80 %  
 Available as public or private version.

Detailed user-guide on [www.siso.dk](http://www.siso.dk)

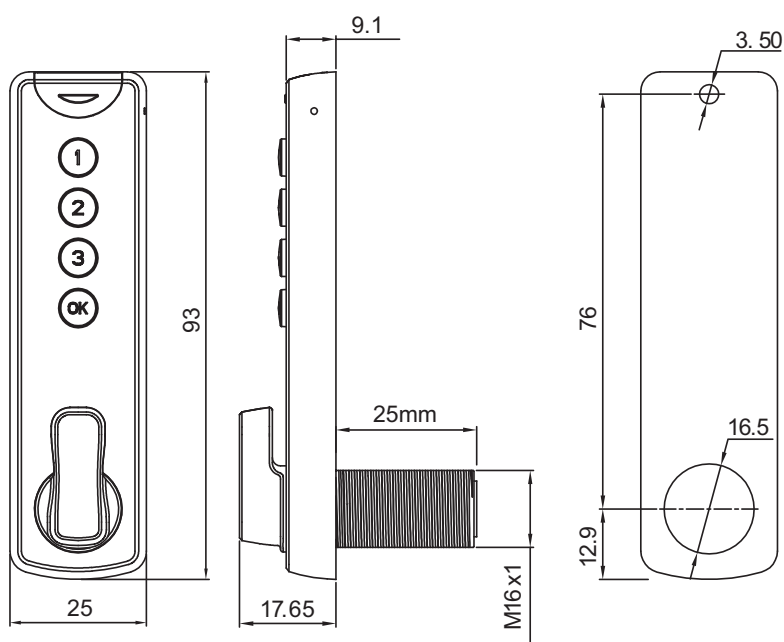
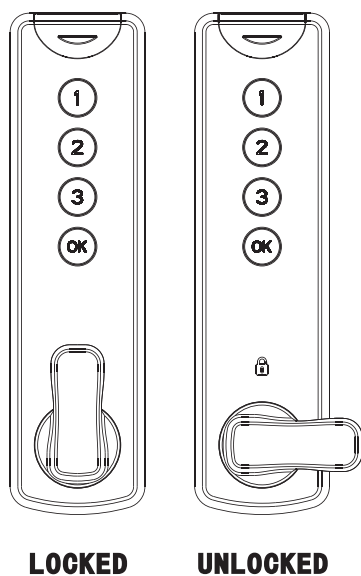

# ELECTRONIC COMBINATION SLAM LOCK – “PUBLIC/PRIVATE”



## Application:

Suitable for swim- & sauna bathing spots, golf course, Oil rigs, Enterprises, schools, hotels & super market storage cabinets

## Accessories for one set:

1 zamak lock panel - 56,1 x 14 x 85,9 mm (W/D/H)  
1 plastic lock housing - 45 x 29 x 118 mm (W/D/H)  
1 metal striking plate

## Specifications:

Master code & user code  
1 – 10 digits code  
Pre-coded as public version (temporary user code)  
but can be re-coded to private version (Permanent user code)  
Alarm for low power  
Power supply by DC6V (4 pcs. AA 1,5V alkaline batteries)  
Battery life time: Opens > 20.000 times, can still open  
200 times after low power alarm  
Plug for external power supply  
Working temperature: -15 to +65 Celsius  
Working humidity: <=95 %

## Item No.:

Lock: # 14.60.322  
External battery box: # 14.60.325

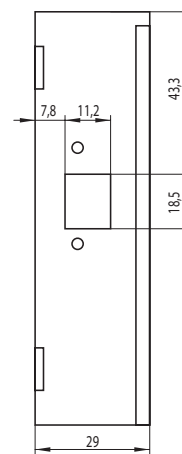
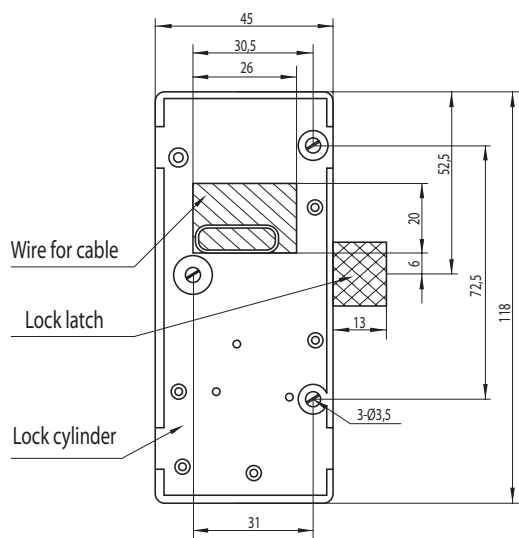
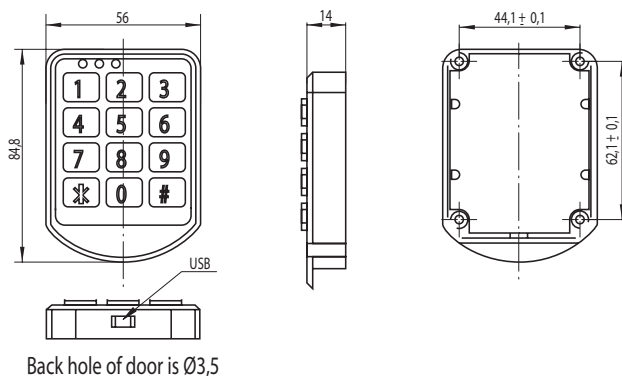

## Application:

Suitable for companies, hotels, super market storage cabinets, schools, swim- & sauna bathing spots, golf courses & oilrigs. May be used for hinged doors & sliding doors depending on striker used.

## Specifications:

Black ABS lock body case.

Operated by Mifare1 technology.  
(13,56 MHz)

Power supply by DC6V (4 x AA 1,5V alkaline batteries).

Working temperature: -15 – +65° Celsius.

Working humidity: <=90 %

## Features:

Pre-coded to public mode. May be changed to private or office mode by use of programming buttons on the lock. (see detailed user manual on [www.siso.dk](http://www.siso.dk))

30 users may be programmed per lock.

W/alarm function (may be switched off)

Standalone lock. (No wiring needed)

Invisible installation.

Signal goes through max. 20 mm

wood/glass panels.

May be programmed to double key function

**Size:** 80 x 80 x 27 mm

**Item No.:** # 14.60.280

(Batteries, keys, cards & strikers to be bought separately)

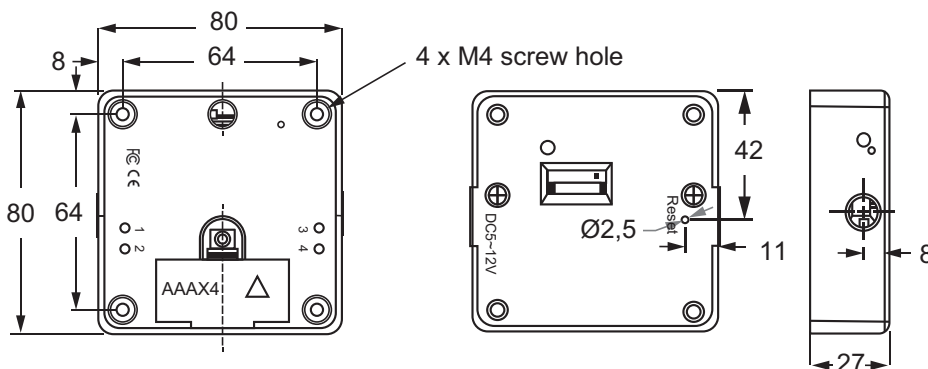

## MIFARE1 KEYS & CARDS

### Key Fob, black

Recommended to use as user key

**Item No.:** # 14.60.357

### Plastic Card, white

Recommended to use as Master card & Delete card.

May be used as user card as well.

**Item No.:** # 14.60.346





## PUSH TO OPEN STRIKER F/HINGED DOORS

### Application:

For hinged doors. W/push to open function.

### Specifications:

Black ABS body case  
Steel springs & pins

**Size:** 80 x 27 x 21,5 mm

**Item No.:** # 14.60.285

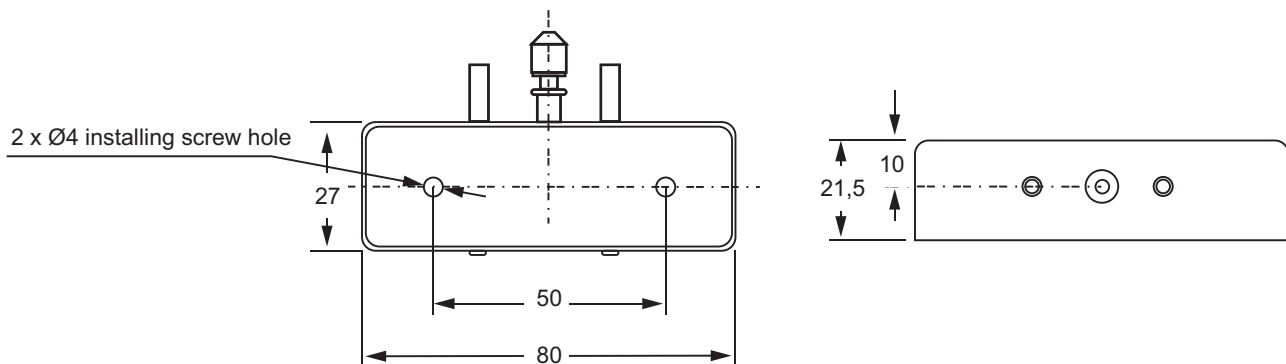

## PUSH TO OPEN STRIKER F/SLIDING DOORS

### Application:

For sliding doors. W/push to open function.

### Specifications:

Black ABS body case  
Steel springs & pins

**Size:** 80 x 21 x 18 mm

**Item No.:** # 14.60.286

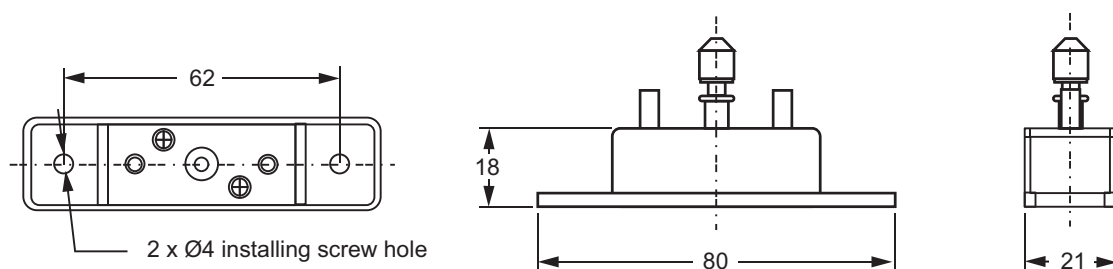

## Application:

Suitable for companies, hotels, super market storage cabinets, schools, swim- & sauna bathing spots, golf courses & oilrigs. May be used for hinged doors & sliding doors.

## Specifications:

Black ABS lock body case.  
Operated by Mifare1 technology. (13,56 MHz)  
Power supply by CR123A Lithium battery.  
Working temperature: -15 - +65 Celsius.  
Working humidity: <=90 %

## Features:

Pre-coded to public mode. May be changed to private or office mode by use of programming buttons on the lock. (see detailed user manual on [www.siso.dk](http://www.siso.dk))  
49 users may be programmed per lock.  
W/alarm function (may be switched off)  
Standalone lock. (No wiring needed)  
Invisible installation. Signal goes through max. 20mm wood/glass panels.  
May be programmed to double key function

**Size:** 61 x 61 x 22 mm  
**Item No.:** # 14.60.275

(Batteries, keys, cards, strikers & covers to be bought separately)

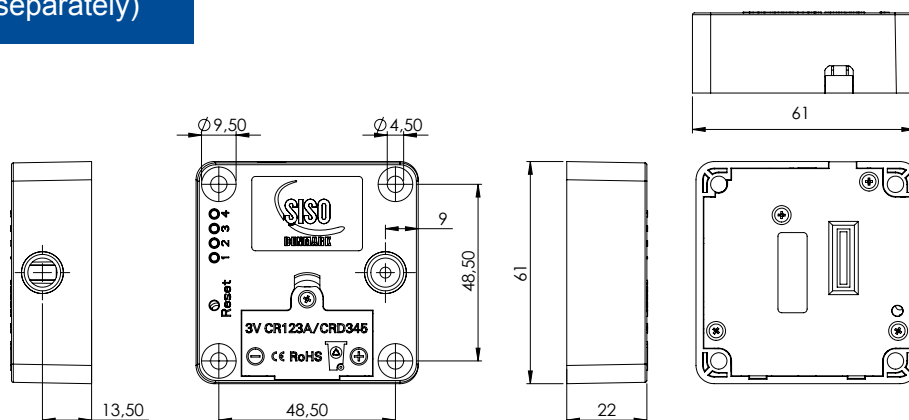

## MIFARE1 KEYS & CARDS

### Key Fob, black

Recommended to use as user key  
**Item No.:** # 14.60.357

### Plastic Card, white

Recommended to use as Master card & Delete card.  
May be used as user card as well.

**Item No.:** # 14.60.346



# PUSH TO OPEN STRIKER FOR HINGED DOORS & SLIDING DOORS

## Application:

For hinged doors & sliding doors.  
With push to open function.

## Specifications:

Black ABS frame  
Steel body, spring & pins

Size: 60 x 24 x 17 mm

Item No.: # 14.60.276

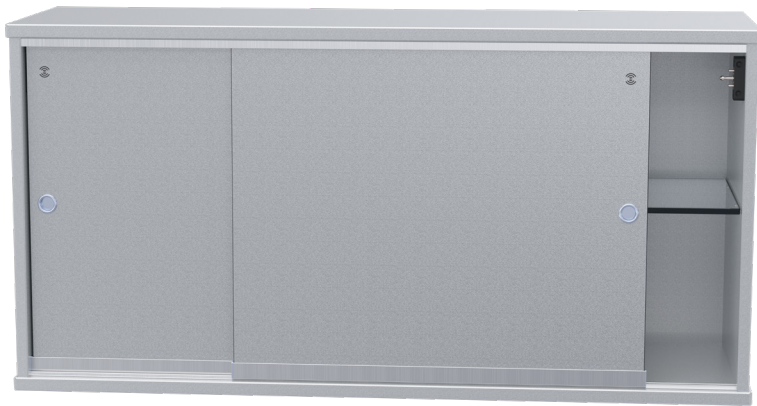
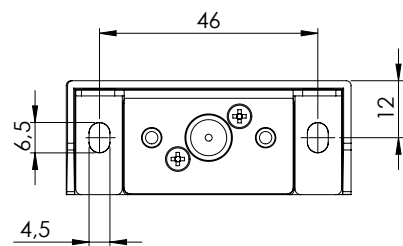
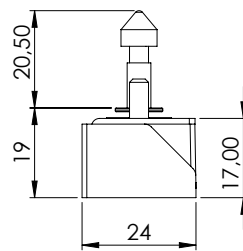
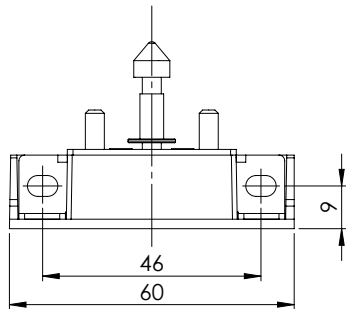
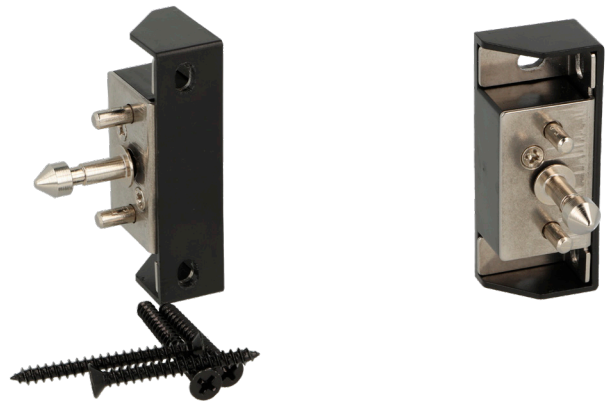

# PROTECTION COVERS FOR "MINI" MIFARE1 LOCK & STRIKER

## PROTECTION COVER FOR LOCK

### Application:

For hiding the program buttons & battery cover.

To be installed after programming of the lock.

With indication marks for easy cutout/drilling according to application needed.

### Specifications:

Black PA

Size: 65,5 x 65,5 x 25,5 mm

Item No.: # 14.60.277

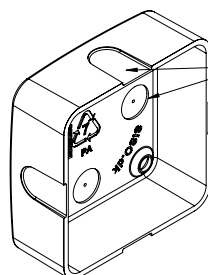
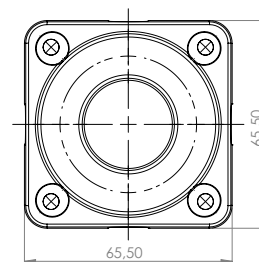
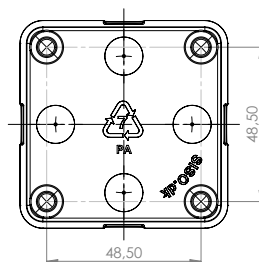

Indication marks for easy drilling/cutout

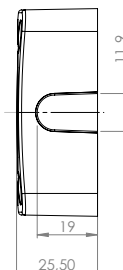

## PROTECTION COVER FOR STRIKER

### Application:

For elegant/smooth design.

With blind screw holes for easy drilling according to application needed.

### Specifications:

Black PA

Size: 69 x 28 x 17 mm

Item No.: # 14.60.278

Blind screw holes

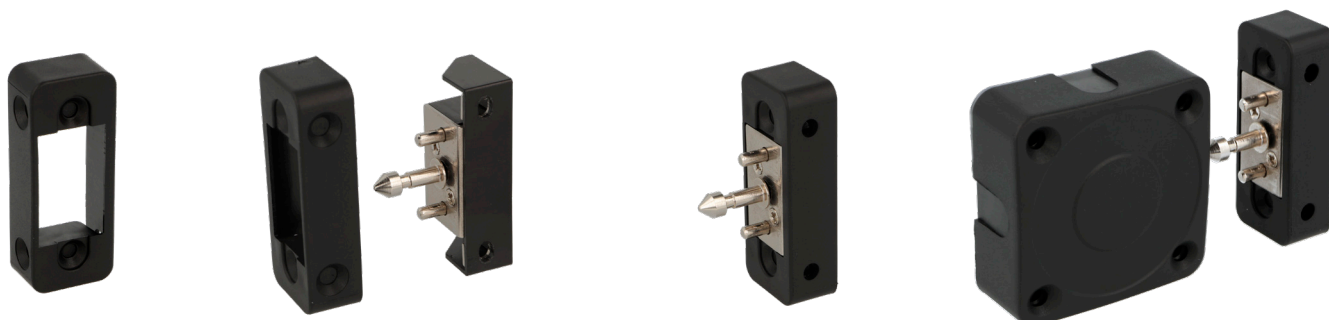
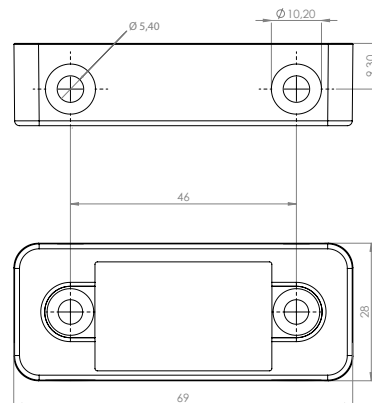
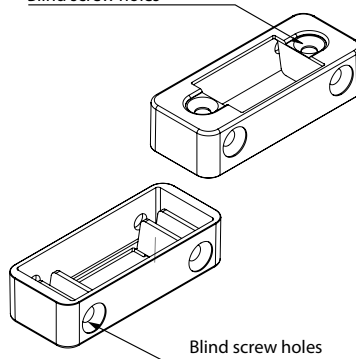



## Application:

Suitable for companies, hotels, super market storage cabinets, schools, swim- & sauna bathing spots, golf courses & oilrigs. May be used for hinged doors & sliding doors.

## Specifications:

Black ABS lock body case.

Power supply by CR123A Lithium battery.

Working temperature: -15° to +65° C

Working humidity: ≤90 %

## Features:

Pre-coded to public mode. May be changed to private or office mode by use of programming buttons on the lock. (see detailed user manual on [www.siso.dk](http://www.siso.dk))

100 fingerprints may be programmed per lock. W/alarm function (may be switched off)

Standalone lock. (No wiring needed)

Visible installation. With fingerprint front panel.

**Size:** 61 x 61 x 22 mm

**Item No.:** # 14.60.290-5

(Batteries, strikers & covers to be bought separately)

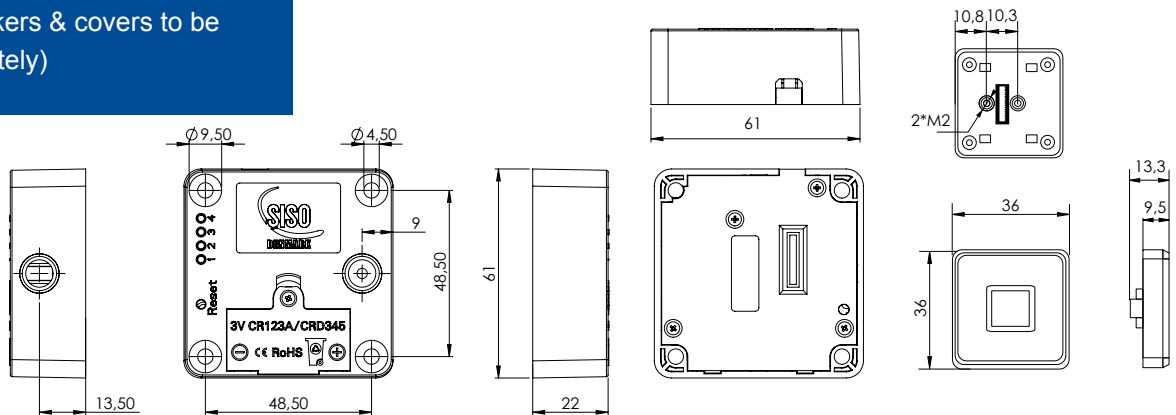
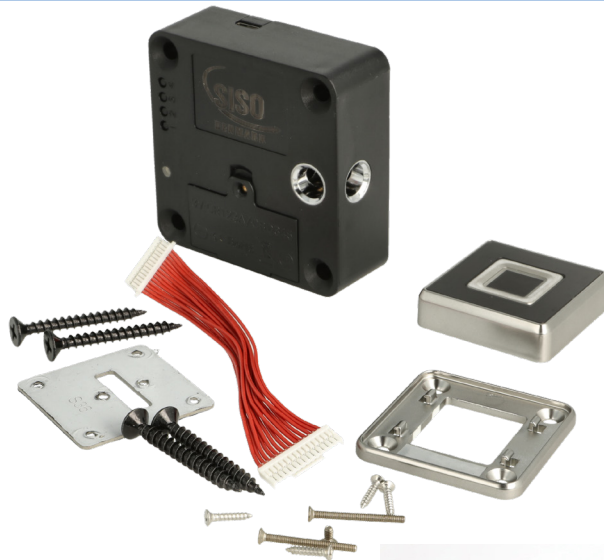

## PUSH TO OPEN STRIKER

## Application:

For hinged doors & sliding doors.  
With push to open function.

## Specifications:

Black ABS frame

Steel body, spring & pins

**Size:** 60 x 24 x 17 mm

**Item No.:** # 14.60.276

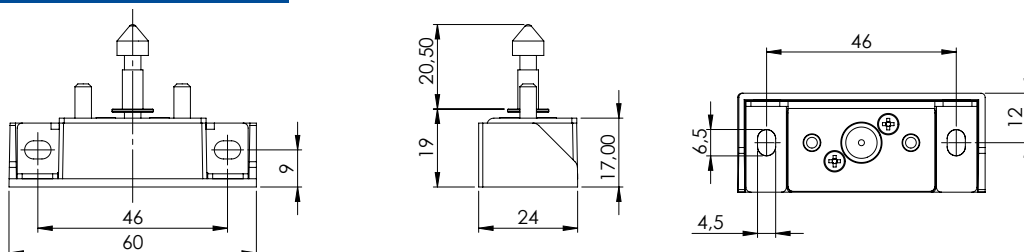
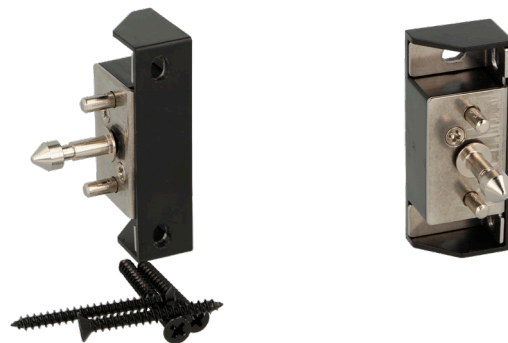

## Application:

Suitable for companies, hotels, super-market storage cabinets, schools, swimming- & sauna bathing spots, golf courses & oilrigs. May be used for hinged doors & sliding doors.

## Specifications:

Black ABS lock body case.

Grey ABS card reader knob – 100 mm cable.

Power supply by CR123A Lithium battery.

Working temperature: -15° to +65° C

Working humidity: <=90 %

## Features:

Pre-coded to public mode. May be changed to private or office mode by use of programming buttons on the lock. (see detailed user manual on [www.siso.dk](http://www.siso.dk))

49 users may be programmed per lock.

W/alarm function (may be switched off)

Visible installation. With antenna front knob.

**Size:** 61 x 61 x 22 mm

**Item No.:** # 14.60.275-8

(Batteries, strikers & covers to be bought separately)

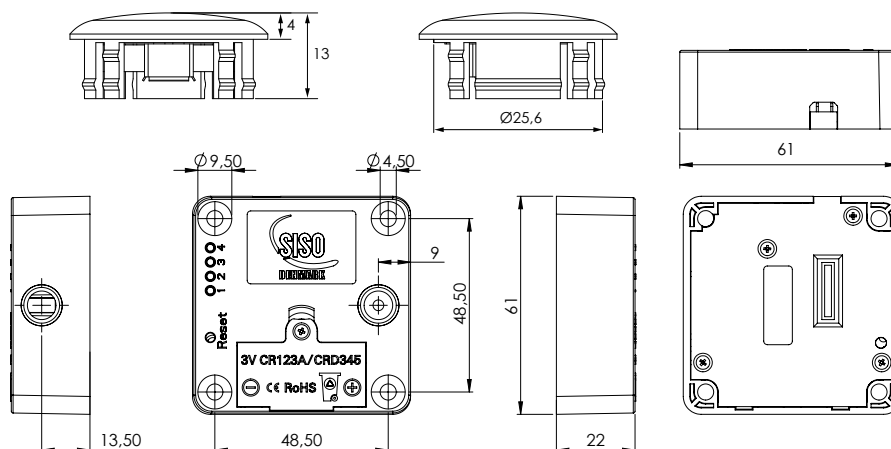

## PUSH TO OPEN STRIKER

## Application:

For hinged doors & sliding doors.  
With push to open function.

## Specifications:

Black ABS frame

Steel body, spring & pins

**Size:** 60 x 24 x 17 mm

**Item No.:** # 14.60.276

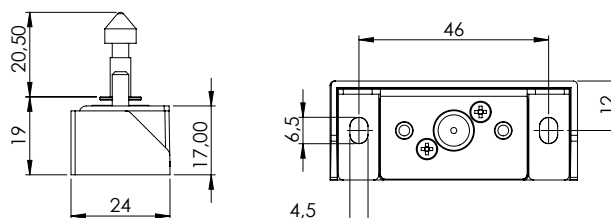
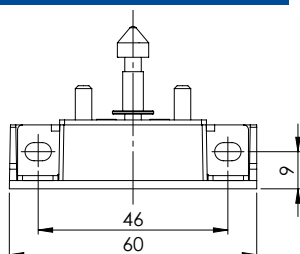
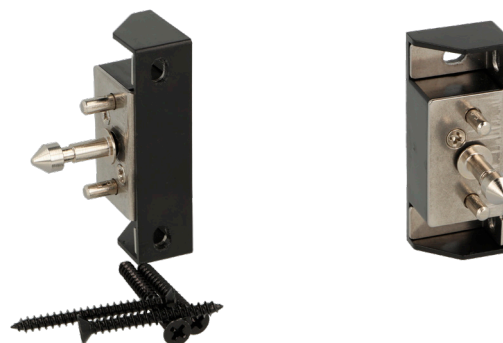

## Application:

Ideal for cabinets and storage lockers in supermarkets or companies. Can be used for cabinet & sliding doors. Operated by use of remote key.

## Specifications:

Black ABS lock body case and striker. Operated by wireless technology (433 MHz)

Lock powered by 3 x AAA Batteries (NOT included)

Remote key powered by CR2032 lithium battery (NOT included)

REACH certified

## Features:

Standalone lock (no wiring needed)

Remote opening within 10 meters

Low battery alarm function

Extern power cable may be connected

Push to open striking plate

## Size:

**Lock body:** 72 x 59 x 22 mm (H/W/D)

**Striker body:** 64 x 22 x 22 mm (H/W/D)

User manual can be found on [www.siso.dk](http://www.siso.dk)

## Item No.:

Lock & striker # 14.08.294

Remote key # 14.60.295

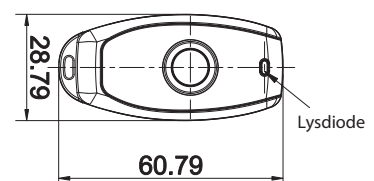
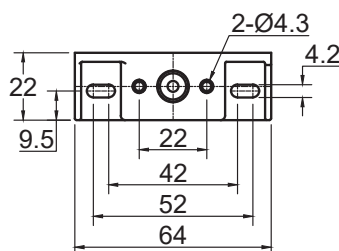
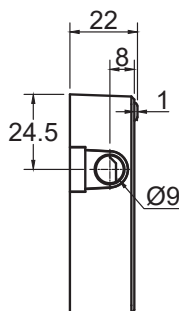
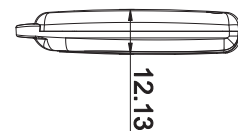
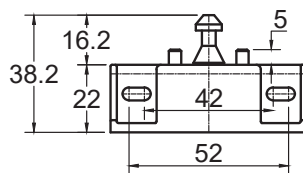
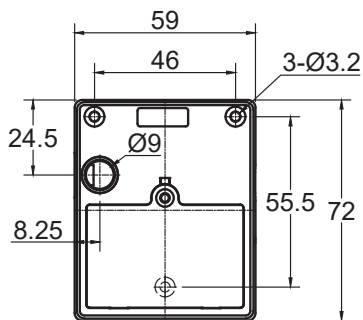



*- high quality furniture fittings*

**SISO A/S**

Mileparken 11    Phone: (+45) 45 830 900  
DK - 2740 Skovlunde (Copenhagen)    E-mail: [siso@siso.dk](mailto:siso@siso.dk)  
Denmark    Web: [www.siso.dk](http://www.siso.dk)